"All the News That's Fit to Print."

The New York Times.

THE WEATHER.
Unsettled to-day, preceded by rain on the coast; fair to-morrow; wind northeasterly.
☞For full weather report see Page 16.

VOL. LXII...NO. 20,171. • • • NEW YORK, WEDNESDAY, APRIL 16, 1913.—TWENTY PAGES. ONE CENT In Greater New York, Jersey City and Newark. | Elsewhere, TWO CENTS.

POPE IS WORSE AFTER GOOD DAY

Again Insists on Overtaxing His Strength, Disregarding the Doctors' Grave Warnings.

PAROXYSMS OF COUGHING

Pneumonia Symptom Appears—Temperature at Midnight Almost 103.

CANNOT RETAIN NUTRIMENT

And Suffers Acute Pain—Angelo Sarto, the Pontiff's Brother, Arrives from the North.

By Marconi Transatlantic Wireless Telegraph to The New York Times.

ROME, Wednesday, April 16.—The condition of the Pope is again serious. Yesterday morning he appeared to be well on the way to recovery, but, as before, he insisted on overtaxing his strength, and at midnight his temperature was almost 103, while sleep so heavy that it seemed almost like coma alternated with intervals of restlessness accompanied by paroxysms of coughing that caused acute pains in the chest and back.

In the morning, when his Holiness's recovery seemed certain, his attendants were unable to resist his desire for activity. He was allowed to have prolonged conversations with his relatives, he sat in an easy chair for a time, and the excitement, in his weakened condition, had the inevitable consequence. In the afternoon the fever reappeared and the bronchial trouble was aggravated.

It had beene asserted that if Angelo Sarto, the Pope's brother, who is Postmaster of a little town in the Province of Venice, came to Rome it would be a sign that the Pope was at the point of death. Although this was doubtless an exaggeration, the fact that Angelo Sarto arrived last night is regarded as ominous.

That the Pope is a good deal worse is evident, and the secrecy in regard to his condition that has been maintained at the Vatican from the first makes people fear that the situation is a good deal graver than is indicated by the official announcements.

Pope Pius said yesterday morning: "I have only one desire. I wish to see two works accomplished before I die—the revision of the Vulgate and the codification of the canon law."

ROME, April 15.—The sudden change for the worse in the condition of Pope Pius causes grave anxiety because each setback withdraws something from the vital forces of the Holy Father. Notwithstanding the reassurances of Prof. Marchiafava, there is doubt whether the "satisfactory general condition" of the Pontiff, as reported to-night by the doctors, is borne out by the facts.

Drs. Marchiafava and Amici issued the following bulletin to-night:

> The Pope's temperature is above 100 degrees. The bronchial affection is somewhat worse. The good general condition of the patient continues.

The temperature of the Pope, which during almost the whole day remained at 97 degrees—in itself indicating depression and weakness—rose in the early evening to 100, and later to 102. The bronchial symptoms, which at the morning examination were found to be ameliorated, presented new and grave features this evening. The affected zone on the left side of the chest was further congested, with a possible area of consolidation—one of the signs of pneumonia—and the sounds within the bronchial tubes were more pronounced.

The attending physicians ordered a special bacteriological examination of the sputum in order to ascertain whether it contained infectious material and to discover the nature of the detritus that threatens to block up the lungs.

Dr. Amici remained in the sick room until midnight. He made hourly notes of the symptoms, which were communicated by telephone to Dr. Marchiafava. Both agreed that the condition of the Pope was practically stationary.

Toward midnight the Pope fell into a doze, and shortly afterward Dr. Amici retired to an antechamber. The Pope's sister left the Vatican, but his nephew, Father Parolin, remained, spending most of the time on watch near the Pontiff's bedside.

Owing to the increase in the temperature and a frequent, irregular pulse the Pope gave signs of considerable restlessness, and at times he experienced considerable difficulty in breathing.

The arrival in Rome to-night of Angelo Sarto, the Pope's brother, was interpreted in some quarters as a certain sign that all hope had been abandoned. It was forgotten that Angelo Sarto left his own village on his journey to the Holy City long before the present setback occurred—in fact, when the condition of the Pope had greatly improved. Angelo was received with open arms by his sisters, who seem to think that the more the Pope is surrounded by the members of his family the easier it will be to save him.

Prof. Marchiafava's visit to the sickroom to-night lasted forty minutes. When he left the Vatican he was besieged for details, as the aggravation of the Pope's condition was already known, but he renewed his assurances that the situation was not grave.

This statement being received with incredulity, the professor remarked that if there were any real danger he would have remained at the Vatican, or would go there during the night, which he did not intend to do. Still

Continued on Page 2.

WIRELESS WITHOUT MASTS.

Italian Expects to Communicate with New York by a New Device.

By Marconi Transatlantic Wireless Telegraph to The New York Times.

PARIS, April 15.—By means of the invention of an Italian engineer, Galetti, it is hoped that within ten days it will be possible to communicate by wireless from Chambéry, in the southeast of France, to New York. A wireless station has been erected on a high cliff in the village of Leschauz, near Chambéry.

Dispensing with antennae, Galetti has set up two posts eight meters (about 26 feet 3 inches) high. These are connected by a wire from which a series of other wires 900 meters long (about 2,952 feet) converge to the operator's cabin at the foot of the cliff. Galetti obtained authority to test his system from the French Post Office department, which, working in co-operation with Italy and the United States, expects eventually to exploit the Leschauz station for the purposes of direct communication with New York. Galetti expresses satisfaction with the preliminary trials.

BAY STATE DEMOCRAT WINS.

Mitchell Elected to Congress on Tariff Issue—Big Progressive Vote.

Special to The New York Times.

BOSTON, April 15.—John J. Mitchell, Democrat, of Marlboro was elected to Congress from the Thirteenth District to-day in succession to ex-Representative, now Senator, John W. Weeks. His plurality over Alfred H. Cutting, Republican, was 4,148.

The total vote in the district was: Mitchell, Democrat, 12,991; Cutting, Republican, 8,843, and White, Progressive, 5,678.

This district includes many manufacturing towns, such as Waltham, Watertown, and Marlboro, besides residential suburbs of Boston, including Newton, Brookline, and Wellesley. The result may be regarded as an indorsement of President Wilson's Administration, as the Democratic tariff was almost the only issue put before the voters.

The Republicans and the Progressives directed their attack upon the Underwood bill, portraying the alleged injuries which it would work to the boot and shoe industry of Massachusetts, while the Democrats demanded an indorsement of the President and his programme of revision. W. Bourke Cockran and ex-Gov. Stubbs of Kansas were brought on to speak for Norman H. White, the Progressive candidate, who made a lively campaign.

The district was regarded as safely Republican at the time of the recent apportionment, but owing to the Progressive defection last Fall, Weeks was elected over Mitchell by only 2,351 plurality, the vote standing: Weeks, 15,934; Mitchell, 13,583, and Friel, (Progressive,) 5,853.

The total vote to-day showed a falling off of more than 7,800 votes, of which the Republicans lost 7,000 and the Progressives only 175.

WASHINGTON, April 15.—News of the election of another Democratic Congressman from Massachusetts reached President Wilson to-night while he was at a theatre. He left his box long enough to send this message to Mr. Mitchell:

"I very heartily congratulate you on your splendid victory."

Democratic leaders think the election of a Democrat in Massachusetts, while the Tariff bill with its reductions in protective duties on New England products is under consideration, is peculiarly significant.

WILSON REASSURES BRITAIN.

Said to Have Promised Bryce Favorable Canal Tolls Action.

LONDON, April 15.—A report sent by James Bryce, Ambassador to the United States, on the results of a recent conversation with President Wilson, foreshadows, it is understood, a favorable termination of the controversy between the two countries over the question of the Panama Canal tolls.

The Manchester Guardian understands that President Wilson will soon make an important statement on the question.

WASHINGTON, April 15.—While President Wilson has never expressed himself publicly on the question of Panama Canal tolls, he has informally indicated to his friends that he believes in an interpretation of the treaty which would make it improper for the United States to exempt its vessels in the coastwise traffic from paying tolls. He is understood to take the position that the proposed exemption is in effect a subsidy, and he has always been opposed to subsidies.

The report that the President had intimated to Ambassador Bryce that the settlement of the question would be favorable to Great Britain is credited generally in official circles, because it is thought that Mr. Wilson's personal friendship for the Ambassador would account for an intimate conversation just before Mr. Bryce's departure. Mr. Wilson has been urged not to give formal expression to his views until the tariff is disposed of, since the tolls question might, if brought up at present, divide the Democratic majority and cause embarrassment in the tariff fight.

MUST STAY OUT OF JERSEY.

If Daughter Returns Small Life Income Stops, Will Directs.

By the will of Mrs. Mary J. Cook, who died in Newark on April 4, Mrs. Adelaide C. Chambers of Wilcox, Ariz., a daughter, receives only a small income. The estate, on which no value was placed, is divided among other relatives and one of the executors. The will was admitted to probate yesterday.

The instrument provides that if Mrs. Chambers remains outside of New Jersey she shall receive an income of $30 a month. But should she return to New Jersey all payments are to cease. In the concluding clause of the testament Mrs. Cook refers to her action toward her daughter as follows:

"For reasons satisfactory to myself and well understood by my daughter Adelaide, it is my will, and I hereby direct that she shall not in any manner participate in my estate or have any right or intedest therein except as provided."

The will was executed Dec. 14, 1911. The largest specific gift was $5,000 to a sister, Mrs. Emeline A. de Noyelles of Newark.

Latest Shipping News.

ARRIVED—SS Poloma, Trieste, March 23.

BY MARCONI WIRELESS—SS Pennsylvania, (Hamburg-American Line,) Hamburg to New York, was 260 miles E. of Sandy Hook at 10 P. M.; due 17th, 8 A. M.

ANGOSTURA BITTERS is a standby of physicians in stomach trouble, [illegible]—Adv.

MAYOR SPURNS TOGA AT EAST SIDE FEAST

Said "Nay, Nay" to Harburger Once, and, Though Julius Is Hurt, Says So Again.

AND THE BOOM IS SILENCED

Gaynor Says the City Hall Job Is a Big Job, and Recognition of His Work Is All He's After.

At a dinner given last night in honor of Mayor Gaynor by citizens of the east side to express the east side's appreciation of his administration, Sheriff Julius Harburger, "our Julius," of the east side, came as near having his proud heart broken as any little man with a big heart ever did. And all for simply letting the cat out of the bag—the cat and some embellishing oratory—by telling the dinner organizers what every one of them knew already: that they wanted to boom the Mayor for the Mayor's job again. You could almost hear Julius's heart break; and the Mayor did it.

The Mayor put down Sheriff Julius hard, very hard, in the midst of his own east side, and in the midst of his oratory. He nipped Sheriff Julius's efflorescent oratory in the bud, boom and all. Never before in all his picturesque history as an eloquent and public official was Julius Harburger so discomfited, and the proudest moment of his life become the sourest. He seemed either on the verge of tears or on the verge of putting his Honor the Mayor under arrest.

Then, turning with spirit on the Mayor, he stood his ground sturdily and announced that he had a right to speak about a public official he admired in any way he pleased, and by Julius he would, "no matter whom it helped or hurt."

In the course of the dinner, thereafter, Mayor Gaynor got no more booming; but he had to listen to a lot of praise.

Near-Cabaret at the Dinner.

It was a typical and undeniable east side dinner, and professed to be thoroughly non-political. Among the 500 odd diners crowded in the grand ballroom of the Café Boulevard, there was, perhaps, not one unknown in Tammany Hall, or in the City Hall, or both. Scarcely more who had not, did not, or would not hold public office in the giving of one or both.

At the speakers' long table, between the banner-draped west wall and the east wall, decorated with a large portrait of the Mayor rimmed in roses, sat Mayor Gaynor, guest of the evening.

At the speakers' table with Mayor Gaynor were Edward Lauterbach, toastmaster; Moses Greenbaum, the Rev. Dr. Joseph Silverman, rabbi of Temple Emanu-El; former Borough President Jacob A. Cantor, Sheriff Julius Harburger, Leon Zolotkoff, Meyer Greenberg, Benedict J. Greenhut, S. Goldenkranz, Adolph Lewisohn, former Corporation Counsel Francis K. Pendleton, Justice Isaac F. Russell, Judge Otto A. Rosalsky, Herman Ridder, Luke D. Stapleton, and Judge Leonard A. Snitken.

Among the diners were Police Commissioner Rhinelander Waldo, Magistrate Charles W. Appleton, John F. Ahearn, Robert Adamson, Magistrate P. T. Barlow, Marcus Braun, Joseph Barondess, and George Gordon Battle.

During the meal Mayor Gaynor was treated to something not altogether remote from a regulation cabaret entertainment, with a song about "When the Sands of the Desert Grow Cold" by a red-robed woman in a slashed skirt, and "The Trail of the Lonesome Pine" by a male singer. There was no dancing.

With a faint premonition of what was to come, perhaps, Mr. Lauterbach announced that one of the speakers on the programme was commonly believed to be "a man of prolixity, verbosity, and endless eloquence of speech," and reminded all that every speech must be short.

The Rev. Dr. Silverman obeyed the warning, and contented himself with a brief tribute to the Mayor as a great man, who, in the midst of a complication of antagonistic interests in the city, had had the greatness to be patient and take his time in solving the city's problems.

The Sheriff Speaks His Piece.

And then it came the time for Julius. Again, with anxious premonition, Mr. Lauterbach reminded the diners that the next speaker, "while florid and exaggerative of statement," was always sincere and loyal at heart. Sheriff Julius came on undauntedly.

"Gentlemen and friends of the eastern section of the city," he began, looming immediately very large for four-foot ten, "in the language of your toastmaster, I am bombastic. If he said that in all seriousness, I'd lock him up. Your toastmaster, that most laconic of gentlemen, ordered us in secret to speak no more than five minutes each; and then he himself spoke an hour and ten.

"Our Mayor," observed Sheriff Julius, with an oratorical transition wonderful to negotiate, "is a wonderful Mayor. I say it as a citizen and not as a party man—364 days in the year I represent a hall as the wielder of the Shrievalty of this county, but to-night I represent my eastern section as an east side boy. And as such I welcome the Mayor. We give voice and choice and semblance as the eastern section of the city to his many and wonderful works as Mayor.

"Once, when he came here and talked to us about 'Epick-Tetus' (accenting the pick) and 'Aristophanes' (the e being silent as in Julius) and 'Russell-Lowell,' and read to us about the Old Testament, I said to myself as an American Jew, I am going to support this Jew because he belongs to this eastern section of the city." [Loud cheers.]

"I pay tribute to this citizen," exclaimed Sheriff Julius, "to this citizen who"—he paused for an apt phrase—"who cares no more for the newspapers than—" again he paused and thought, "than I do." [Tumultuous applause at all tables.]

"Because I have been told not to give voice to political erudition," continued Julius, warming into lingual form, "as I should like to, I can only make one statement, unqualified and unchallenged by maladversion or maligners. I can only say this: That Mayor Gaynor ought to be where he is at the next election!"

Mayor Gaynor, who had looked a bit weary, glanced up quickly.

"At one dinner in this eastern section of the city," continued the Sheriff, "when I said that the Mayor said: 'Stop that, Julius.'"

"Yes!" exclaimed the Mayor petulantly, half rising in his seat; "and I say stop that now. I didn't come here for that purpose!"

It is beyond the power of words—even Harburgerian words—to describe the effect of the most unkindest cut of all upon the little Sheriff. It was as if eloquence had received a blow in the solar plexus, and Julius looked dazed, stunned, sick. An uneasy silence gathered over all the tables.

Immediately the little Sheriff recovered the self-possession that has made him famous—and Sheriff. He glared pale at the Mayor.

"But as an American citizen," he shouted, "I have got a right to voice the sentiments I feel about a public official whom I admire; and I do it. I assert it. I give assent to it; and I do it no matter whom it helps or whom it

Continued on Page 2.

An Important Step Toward Cancer Cure
Remarkable work that has just been announced makes the outlook for the discovery of a cure more promising. Read about it
IN NEXT SUNDAY'S TIMES.

TWO-CENT LUNCHEON DELIGHTS ROOSEVELT

He Takes a Cup of Soup and an Egg Sandwich at Cost Price with East Side Children.

Col. Theodore Roosevelt made a tour of the lower east side yesterday to inspect the cost price luncheons served in some of the schools by the National Child Life Committee of the Progressive Service. He started out at 11:30 o'clock in an automobile with Mrs. Ernest Poole, wife of the author and playwright, and another young woman who is interested in the work.

If the Colonel was a little skeptical at first, his enthusiasm knew no bounds as he bore down unannounced on Public School 95, at West Houston and Clarkson Streets. More than 300 children were eating their luncheons in the big room, and they stopped, almost terror stricken by the presence of so noted a guest.

"By George, you little ones, don't do that. I've just come down to eat with you," exclaimed the ex-President, as he advanced to the counter to pick out a luncheon. The Colonel spent two cents on his luncheon. It consisted of one cup of bean soup and one egg sandwich.

When Col. Roosevelt got back to The Outlook office, he sent for the reporters and told them that he was going to work as hard as he knew how to have legislation passed which would permit the Departments of Education to supply such cost price luncheons.

"I wish you could have seen it," he said. "I was immensely impressed. I ate one of the luncheons myself. The regular lunch costs three cents, so you see I had only two-thirds of a lunch.

"Now I got what I would have regarded as a first-class luncheon or dinner on a round-up or out with my regiment or on a picnic or a hunting trip. I feel very, very strongly that we ought by law in every State to give the School Boards power to serve meals to the children at not more than the cost price of the raw material. I hope it will be a plank in the Progressive Party's municipal platform this Fall."

Mrs. Poole tried to break in with a question, but you couldn't stop the Colonel in his enthusiasm.

"The children must be physically fit or you can't get the best results out of the schools," he continued. "There were other things which impressed me. At one of the schools a dozen of the boys were serving the others, and for that they got their five-cent meal free. The whole thing was first class. Then there were two older boys, who volunteered their services, and their job was to keep things straight. They were Vincent and Joseph; I've forgotten their last names, but they were both very good friends of mine before the luncheon was over.

"The little boys and girls went in and picked out what they wanted. Some had a two-cent luncheon; others spent three cents. There was one amateur Vanderbilt, who had a seven-cent luncheon. You could get two chocolates for 1 cent, salad for one cent., and a cookie for 1 cent. The Vanderbilt took three plates of salad with his meal.

"I noticed about the schools at least a dozen mothers, who got luncheons for themselves and for little ones, who will soon be going to school. It was a very excellent education for the mothers to learn how to get good, cheap meals. It's a thing that's immensely important. I talked with many of the children; some told me that they didn't go home for their meals because their mothers were out at work. The luncheon was a fine thing for them."

"We passed other schools on our ride where they don't serve luncheons," Col. Roosevelt went on. "The children have to eat what they can get off the push carts, and it speaks volumes for their digestive powers that they don't die at once. We watched one of these children. He bought one large green pickle and a stick of licorice, and that is not a very good meal even for an unreformed child of reactionary tendencies."

The Colonel added that at School 21, Mott and Elizabeth Streets, a band composed of school children, played while the luncheons were being served. Some one remarked that that sounded like a cabaret, but the Colonel didn't smile. He was taking the matter very seriously in all its phases. He had been greatly pleased, also, he said, to find that preparations were being made to use part of the rooms at School 95 as a social center.

The National Child Life Committee, while not directly associated with the Progressive Party, has headquarters at the Manhattan Hotel, near the National headquarters of the Progressives. Dean Kirchwey of Columbia University is Chairman and among the members are Justice Franklin C. Hoyt, Judge Ben Lindsey of Denver, and Miss Lillian D. Wald of the Henry Street Settlement.

Mrs. Poole is the committee's expert on the cost price lunch question. She said yesterday that the introduction of the luncheons under proper supervision had worked wonders. At one east side school, she said, a medicine chest had formerly been kept ready for use because of the ill-effects of the pushcart diet. Since the committee had taken charge it had not been needed, and in fact one of the teachers had confessed that she had forgotten where it was kept.

The work, added Mrs. Poole, could be made practically self-supporting, but the present annual deficit of about $3,000 is made up by private subscriptions. Lunch rooms have been opened in seven schools and about 2,300 children are fed daily.

A bill drawn up by the committee to be submitted to the Legislature provides in Section 1 as follows: "Any Board of Education in a school district may provide for serving lunches and selling them to pupils attending the public schools at such price as it may fix, not exceeding the cost of the purchase and preparation and service of the food."

Mrs. Poole asked Col. Roosevelt if he would support such a measure. He heartily agreed to do his best.

GAS OVERCOMES FIREMEN.

Work at Fire Has to Stop to Allow Rescue of Ten.

In the fire which swept through the New York and Brooklyn Paper Company's factory, at 321 Pearl Street, last evening ten firemen toppled over beside their lines overcome by the illuminating gas which poured from the melted piping. These men were of Engines 31 and 32, and their Captains Crowley and Cavanagh, directed all hands to drop the work of fire fighting there on the third floor, and hurry the unconscious men to the street, where they were soon revived.

The fire started on the third floor, and within an hour had turned the building into a shell, doing a damage which Chief Kenlon estimated at [illegible]

BOARDS FAST AUTO WHICH HIT PRIEST

Policeman Makes Driver Stop Under Threat of Death—Father Sacco Dying.

The shrill blast of a police whistle, the tooting of an automobile horn, and the shouts and curses of a hundred men came to Patrolman Reardon as he stood at his post at 116th Street and Second Avenue shortly after 11 o'clock last night. He turned and saw coming up the avenue an automobile with a yelling crowd in full pursuit, and though a policeman was leading the chase the man at the wheel of the machine was sending it ahead at full speed. The machine had struck Father John B. Sacco, a Catholic priest, and mortally injured him.

Reardon's first thought was to halt the machine by blowing his own whistle. His second thought was to pull out his gun and shoot into the cab if the driver would not stop, but his third thought was to climb aboard, no matter how fast the machine was going, and that was what he did. He stepped to one side, crouched a little, and with one jump landed on the running board as the car sped on up the avenue.

He told the driver to bring his car to a stop, but the man just lowered his head over the wheel and drove on. Then Reardon, taking in out of the corner of his eye the two scared men riding in the tonneau, put his own big hands to the wheel, started to turn the machine toward the curb, and shouted close to the driver's ear:

"Put on your brakes, you fool, or I'll kill us all."

Then the brakes went on, just as the machine drove up on the sidewalk.

The car had no sooner come to a halt than it was surrounded by a crowd in which men and women struggled for first place within reach of the man who sat shaking beside Reardon on the front seat. He was weak with fear, for the cries of the crowd were "Lynch him! String him up!" and they became more numerous and louder and nearer as Reardon turned the car back to the street, wheeled it around, and started down the avenue.

Back at 115th Street the crowd led the way to the drug store at the corner, and there, on the floor, lay Father John B. Sacco of 118 West 106th Street, his skull broken, his right leg broken in three places. Bending over him was his friend, Father John Bruno, who had been walking with him from Mount Carmel Church, a half block away, and who told Reardon that the captured car had struck the priest, tossed him thirty feet against one of the iron pillars of the elevated railroad, and had gone on at full speed, without waiting to see what had been done. This accusation was caught up by the Italians who swarmed around the doors of the drug store. They had not all seen what had happened, but they knew it was a priest who had been hurt, and they wanted to get their hands on the driver of the car.

While Father Sacco was taken dying to Harlem Hospital the driver of the car was taken, a prisoner charged with assault, to the East 126th Street Station, where he said he was Tony V. Caggiano, a dealer in junk, of 655 Morris Avenue, the Bronx. Of this same address was his friend, Frank Barbone, and the other friend who rode with him was Thomas Amino of 279 East 153d Street.

Caggiano said that the car belonged to him, and that he had not been driving at any great speed.

Father Bruno said that he and the other priest left the Mount Carmel Church, in East 115th Street between First and Second Avenues, just after 11 o'clock. They were just crossing the latter avenue when the automobile, with Caggiano in the seat, bore suddenly down on them. Both dodged. Father Bruno clearing its path in safety, but Father Sacco was struck with great force and thrown against the elevated post.

As Father Bruno darted to his friend's side, he turned and saw the automobile speeding away without even a moment's stop, and he called to several men in the neighborhood to give chase. The word of the priest was enough, and in a twinkling it seemed as if the entire neighborhood was racing up Second Avenue in full pursuit of the fleeing car.

FOUR-COURSE MEAL, 1 CENT.

Caterer Who Gives Only Three Courses Loses His Customers.

Competition between pushcart men cut the cost of living at School 34, Willett and Broome Streets, yesterday to the lowest level it has reached in modern times. For several weeks Joseph Kooper of 108 Goerck Street and Jacob Borossky of 147 Delancey Street have used cut-throat methods, each endeavoring to suppress the other in business.

Borossky is the author of the celebrated 1-cent lunch. Formerly 1 cent was the price of a piece of sausage. Borossky crushed several rival open-air restaurants in the neighborhood by inaugurating the three-course 1-cent dinner of frankfurter, a roll, and sauerkraut. The cent meal swept the other caterers near School 34 off the street. But recently Joseph Kooper opened a business at the same corner with the same bill of fare at the same price.

Until yesterday, however, he found it difficult to cut into the old-established frankfurter house of Borossky. Just before the noon hour yesterday Kooper stationed his pushcart near the school. To the surprise of Borossky there appeared in addition to Kooper's usual equipment a hogshead with a placard over it announcing that a beaker of lemonade was thrown in free with every dinner.

At the end of the noon hour Kooper's stock was entirely cleaned out, while Borossky had more than 500 sausages left on his hands.

I. W. W. MEN ON ROCKPILE.

Denver Police Corral 66 of Them—Fines of $100 Each Imposed.

Special to The New York Times.

DENVER, April 15.—Scenting a trap laid by the Denver police to capture them, a trainload of Industrial Workers of the World, who left Colorado Springs yesterday, stopped their train at Military Junction to-day and attempted to escape. The police, however, heard of the move and captured sixty-six of the 100 invaders.

They were locked in the city jail last night on a bread-and-water diet, and this morning twenty-five of them were tried in police court. Nineteen were fined $100 each and will be put to breaking rock. Six of the twenty-five pleaded for a chance to leave Denver, and their cases were continued. The others will be tried to-morrow.

At Pueblo this morning an organizer was sentenced to fifty days on the rock pile.

COMMISSION RULE FOR JERSEY CITY

Citizens Decide in Favor of New Government by Vote of 11,368 to 7,078.

THREE OTHERS REFUSE IT

Bayonne, Hoboken, and Union Hill Against Proposed Change—Vote Heavier Than Expected.

The commission form of government was adopted yesterday in Jersey City, but defeated in Bayonne, Hoboken, and Union Hill. In Jersey City the vote was 11,368 for and 7,078 against.

Jersey City is the largest Eastern city to adopt the plan. It defeated it at an election a year ago, but this time, according to political enemies of the present administration, the favorable vote was due largely to dissatisfaction with the present management of the city's affairs. Mayor H. Otto Wittpenn spoke in favor of the commission plan, but the majority of the city officeholders and employes were energetic workers on the other side.

In order to validate the election it was necessary that 30 per cent. of the number of votes cast at the last Congressional election should be cast yesterday. The required 30 per cent. in Jersey City was 10,580 votes. Those opposed to the new plan, who had expected the heavy rain to keep many voters at home, were disappointed when this number was exceeded by almost 8,000 votes. The vote by wards in Jersey City was:

	Yes.	No.		Yes.	No.
First	386	434	Seventh	1,547	663
Second	712	432	Eighth	2,506	661
Third	516	539	Ninth	1,850	510
Fourth	656	571	Tenth	688	631
Fifth	297	378	Eleventh	803	945
Sixth	915	322	Twelfth	497	987

In Bayonne the vote was 2,927 for the commission and 3,226 against. A strong opposition campaign had been led by Mayor Matthew T. Cronin, Democratic leader in that city. The advocates of the commission last night blamed the rain, which, they said, had made greater inroads on their vote than it had on the vote of the anti-commission party. The vote by wards in Bayonne was:

	Yes.	No.		Yes.	No.
First	839	741	Fourth	304	579
Second	548	882	Fifth	301	455
Third	935	569			

In Hoboken the vote stood 2,988 for and 3,391 against.

In Union Hill the vote against the change was 1,257, while only 433 persons voted for commission government. This was about 50 per cent. of the total vote of the town. Mayor William Ranenberg some time ago sent out a letter to the voters asking that they vote against commission government. He said the present government was satisfactory and economical, and that any change might result in an increase in taxes.

The elections took place under the Walsh act, which was passed two years ago by the New Jersey Legislature at the suggestion of Gov. Wilson. It provides that communities may call special elections by voters' petitions.

Before yesterday elections had been held in thirty-two municipalities in the State. The following thirteen communities had accepted the Commission: Atlantic City, Deal, Hawthorne, Long Branch, Longport, Margate City, Nutley, Ocean City, Passaic, Ridgefield Park, Ridgewood, Trenton, Wildwood.

The change in the form of government in Jersey City will take place on July 1. There will be two elections before the five Commissioners are selected. The first will be a free-for-all election, in which any aspirant whose petition has a sufficient number of signatures may get his name on the ballot. At the second election all will be eliminated except the ten having the highest number of votes at the first election. The five who win finally will serve for four years.

Joseph P. Tumulty, private secretary of President Wilson, traveled from Washington to Jersey City to cast his vote for the commission.

SHIP AUBURN MILL WORKS.

Twine Machinery Starts for Germany—Sulzer Intervenes.

Special to The New York Times.

AUBURN, April 15.—A committee of twenty-five leading citizens has been appointed to protest against the removal of the International Harvester Company's twine mill from Auburn. The committee includes Warden George W. Benham of Auburn Prison, ex-Mayors Aiken and Koening, L. F. Sperety, President of the Business Men's Association; the Rev. Stanislaus Szupa, the Rev. Peter Mola, and prominent bankers, merchants, and professional men. Telegrams of protest were sent to every Director of the Harvester Company.

Three carloads of machinery from the dismantled mill started for New York to-day, to be placed on shipboard and sent to Germany.

Governor Sulzer intervened to-day in an effort to avert the removal of the twine works from Auburn. He telegraphed through State Labor Commissioner Williams to Clarence B. Funk, acting head of the Harvester Company, saying:

"I am appealing to your company to reconsider its apparent determination to remove the Auburn twine mill owing to the strike of operatives, or at least to hold the matter in abeyance until our State Board of Mediation and Arbitration shall have made further efforts to effect an amicable adjustment. We believe an honorable and just settlement is possible, and we shall do everything in our power to bring that about."

WIDOWS SEEK PENSIONS.

Two Apply in Jersey Before the Law Is in Official Print.

NEWARK, N. J., April 15.—Although the law recently passed by the Legislature and later signed by the Governor, giving pensions to widows with children under 16 years old, does not go into effect until July 1, two widows applied to-day to County Clerk McDonough to be put on the list.

One is the mother of three children under the prescribed age. The other has one child. As the County Clerk has not yet received a certified copy of the law, with instructions as to how to act on applications, he was obliged to ask the applicants to call later.

Under the law a pension of $9 a month is allowed for one child under the age of 16; $14 a month for two children, with $4 a month for each additional child under that age.

CONFESSES CUBAN THEFT.

Messenger Who Robbed Bank of $200,000 Tells All.

Special Cable to THE NEW YORK TIMES.

HAVANA, April 15.—Antonio Ayala, messenger, accused of stealing $200,000 from a registered package sent by the National Bank of Cuba to the National Park Bank of New York, made a full confession to-day. He declared that he committed the crime without instigation by any one, but hired Manuel Arias, a local merchant, to assist him. He paid him one of the twenty $10,000 bills. Ayala declares that he delivered the remaining nineteen bills to the safekeeping of Manuel Llano, a brother of Ramon Llano, who is now held in St. Louis for trying to pass one bill.

The Judge in charge of the case, with workmen, dug up half a block of vacant lots this morning in search of the seventeen missing bills supposed to have been buried there.

Ayala maintains that Fernandez Vinas, a shirt manufacturer, accused by Llano in the latter's confession, is innocent.

BRUCKER MAY START TO-DAY

Inflation Is Completed, and the Balloon Has a Favorable Wind.

LAS PALMAS, Canary Islands, April 15.—The dirigible balloon Suchard, in which Joseph Brucker, formerly of Milwaukee, proposes to make a trans-Atlantic flight, is being inflated. Capt. Brucker announces that he will start for America to-morrow or Thursday, if the present favorable wind holds.

The inflation will be completed at dawn. The police are holding the crowds back to prevent the gas from being ignited through carelessness.

Pilot balloons were sent up during the day for the purpose of ascertaining the direction of the wind, and meteorological reports have been asked for from various stations abroad.

MOUNTAIN CLUBHOUSE GONE

Adirondack League's Home at Little Moose Lake Burns.

UTICA, April 15.—Entailing a loss of between $50,000 and $75,000, the clubhouse of the Adirondack League at Little Moose Lake was destroyed by fire last night. The boathouse containing 150 canoes was saved, as were several cottages near by. The origin of the fire is unknown. The flames started in unoccupied buildings. The clubhouse, icehouse, laundry, and storehouse were burned.

The Adirondack League Club of New York City has headquarters in Broadway and has 1,000 members. The clubhouse was built twenty years ago.

COUNT THE PEOPLE PLAYING

1,000 Census Takers Will Take Tally of Saturday Crowds.

In order to learn definitely what use the people of Manhattan are making of their recreation facilities, a census will be taken on Saturday of all people on the island engaged in any sort of amusement between 4 and 5 o'clock in the afternoon and 8:30 and 9:30 in the evening. More than one thousand men and women will take this flashlight of New York at play, under the direction of the Department of Recreation of the People's Institute.

The census will disprove, it is thought, the statement made by city officials that the people care less for the municipal recreation furnished by the city than for the commercialized amusements, such as dance halls, pool parlors and moving picture shows.

The city has been divided into districts and the count in each district will be made under the supervision of various organizations. The count will include all children playing in the streets and all children and adults at parks and playgrounds, moving picture shows, pool rooms, bowling alleys and dance halls.

This survey is to be the first of a series which will be taken at intervals of two months, the object being to compare the uses of recreation facilities in cold and in hot weather.

DIES OF STRAY DOG'S BITE.

Rabies Killed Machinist Who Neglected His Injury.

Three weeks ago John Evers, a machinist of 109 South Sixth Street, Williamsburg, was bitten by a stray bulldog in the park under the Williamsburg Bridge. He had the wound cauterized by a physician, and was advised to go to a hospital, but paid no attention to the warning.

A week ago Evans began to act queerly and yesterday he became delirious. Dr. Eberle was called from the Williamsburg Hospital, and found him in convulsions. Evers was taken to the hospital and died there yesterday at noon. In reporting his death to the Coroner the hospital authorities diagnosed his case as genuine hydrophobia.

HORSE BITES ALL NEAR HIM.

Owner's Jawbone Snapped—Others and Another Horse Attacked.

A large black horse belongin to Louis Singer, a truckman of 112 Hopkins Street, Williamsburg, bit four men, including the owner, yesterday. The animal was gentle until two weeks ago, when a stray dog jumped and snapped at it. After that it became restless.

None of the employes would venture into the stall yesterday to back it out. Singer from an adjoining stall leaned over the partition and released the halter, and the horse bit him on the right cheek, fracturing his jaw bone.

The horse then backed out of its stall and bit Hugo Petichod on his left arm. Making its way to the sidewalk, the animal bit Abraham Goldman of 53 Nostrand Avenue and Harry Levine of 22 Nostrand Avenue on the right arm.

Many unsuccessful attempts were made to lasso the horse, which was now roaming at large upsetting pushcarts and trampling their owners. When Dr. Faske came in an ambulance from the Eastern Dstrct Hosptal the anmal attacked the horse attached to the ambulance. The ambulance horse bolted and threw Walter Gaylor, the driver, to the sidewalk. Gaylor struck the animal with the butt end of a whip over the head. This gave the men who were waiting a chance to lasso it. They succeeded this time, and threw the animal to the pavement. Once on the pavement its hoofs were tied. Singer told the police that he did not think the horse was bitten by the dog.

The horse was taken in charge by the Society for the Prevention of Cruelty to Animals, where it will be held for observation.

INDIVIDUAL CUPS IN YOUR OFFICE
The Public Service Cup Co., B'klyn, install dispensing [illegible] in offices and [illegible] Cups. This service is [illegible]

CLEARS STILWELL ON BRIBE CHARGE

Senate Votes, 28 to 21, That Kendall's Accusation Is Not Sustained.

HIS SPEECH IN DEFENSE

Begs Associates Not to Expel Him for Personal or Partisan Reasons.

VOTE NOT ON PARTY LINES

Old Guard in Both Parties with Accused Senator, Progressives Generally Against.

Special to The New York Times.

ALBANY, April 15.—By a vote of 28 to 21, the Senate at 10:50 o'clock this evening exonerated Senator Stephen J. Stilwell, Democrat, of the charge of attempted extortion of a bribe. The accusation was brought against him by George H. Kendall, President of the New York Bank Note Company.

The vote followed an impassioned appeal on the part of the accused Senator. Senator Stilwell spoke for an hour. At the end of his address to the Senate sitting as a jury, his voice broke and he wept. Many of his colleagues showed traces of emotion. The opinion was freely expressed after the vote had been taken that his speech had vitally affected the result.

The Senate reconvened to-night after an afternoon session, in the course of which Stilwell's lawyers had summed up for him and the Senators had listened to an exhaustive argument against him by Attorney General Carmody, who has been conducting the investigation on behalf of the Senate Judiciary Committee.

Senator Stilwell, who came to Albany on an afternoon train from New York, entered the Senate Chamber just as the Attorney General was speaking in a particularly bitter strain. At the close of the session he demanded the privilege of addressing his colleagues, and it was arranged to grant his wish when the Senate met to-night after a recess.

Besides his forty-nine fellow-Senators present, Mr. Stilwell had a large audience to hear him. The galleries were crowded, as was all the space on the floor which is allotted to spectators on extraordinary occasions. There was a ripple of applause from the galleries when the vote was announced, and the Senator was declared acquitted of the charge.

Accused Senator's Plea.

Senator Stilwell, in summing up for himself, denied that he ever had done anything to bring about a favorable report of the bill introduced on behalf of Mr. Kendall by the Assembly Codes Committee, as the President of the Bank Note Company had insisted in his testimony. He denounced his accuser as a blackmailer and a self-confessed criminal.

The bill out of which the bribery charges grew was introduced at the instigation of Mr. Kendall. It prohibited discrimination by the New York Stock Exchange against the New York Bank Note Company in the matter of engraving stock certificates and other securities listed on the Exchange. Mr. Kendall, for many years has been carrying on a bitter fight against the Exchange on the ground that it had favored his rival the American Bank Note Company.

It was through a telegram to Gov. Sulzer that the Kendall accusation against Stilwell came to public notice. Gov. Sulzer sent for Stilwell and in the Executive Chamber confronted him with his accuser. The Governor advised Stilwell to "go upstairs and resign."

"I want to say," Senator Stilwell said, "that if I thought I was guilty or had done anything wrong in anyway I would not stand here and look you in the eye. I know and the God above me knows that I am telling the truth. The Almighty above me knows that I am not guilty. Only one witness is against me, and there is no proof of bribery in this case.

"I do not want to engage in any vituperation in speaking of my accuser, but every one in New York who knows his name knows he is not worthy of belief. He has branded men as blackmailers and bribers. When he comes here and says that I demanded money of him he says what is untrue."

Question Before the Senate.

The vote, which was taken after Senator Stilwell had completed his remarks, was on this question:

"Does the record before the Senate submitted to the Senate by the Judiciary Committee show the Senator from the Twenty-first (Stilwell) guilty of official misconduct?"

The vote did not follow party lines. In a general way, it may be said that the Old Guard element in both parties voted for the exoneration of Senator Stilwell and the Progressive members in both the Democratic and Republican camps voted against him. There were some notable exceptions to this rule. Majority Leader Wagner, Minority Leader Brown, and Senator James A. Foley, who represents the district of Charles F. Murphy in the Senate, voted for finding the Senator guilty. All three are members of the Senate Judiciary Committee, which conducted the investigation, and listened to all the testimony. As a general rule, the members of the Judiciary Committee were recorded against the accused Senator on the final roll call.

Here is the vote in detail on the question put to the Senate:

YEAS—Democrats: Blauvelt, Carswell, Foley, McKnight, Murtaugh, Pollock, Velte, Wagner, and Wheeler. Republicans: Argetsinger, Brown, Heacock, Hewitt, Sage, Stivers, Thompson, Thomas, Walters, Whitney, and Wilson. Progressive: Salant. Total—21.

NAYS—Democrats: Boylan, Carroll, Cullen, Duhamel, Fitzgerald, Frawley, Griffin, Healy, Heffernan, Herrick, McClelland, Malone, O'Keefe, Patten, Peckham, Ramsperger, Sanner, Seely, Sullivan, Torborg, Wende, and White. Republicans—Bussey, Coats, Emerson, Godfrey, Ormrod, Palmer. Total—28.

Congratulations for Stilwell.

After the roll call had been announced there was a ripple of applause, which Lieut. Gov. Glynn suppressed by pounding his gavel. Senator Stilwell, who had been sitting in his chair all through the roll call with bowed head, and holding a handkerchief to his eyes part of the time, arose in his seat. A number of his fellow-Senators rushed up and shook him by the hand. Senator Fitzgerald, who succeeded Big Tim Sullivan, was the first to reach him.

Afterward a good many of the spectators joined and for several minutes Senator Stilwell was busy shaking hands.

Many of the Senators felt that their votes required an explanation. A sensational feature was the brusque expression that he thought Senator Stilwell was guilty which fell from the lips of Senator Salant of New York, the only Progressive member of the Senate.

"No rational being, after listening to the testimony here, can doubt that Senator Stilwell received part of the $250 paid by Kendall for the drafting of his bill," said Senator Salant.

"We should remember that Senator Stilwell is not tried for a crime where the rules of evidence require that it must be proved against him beyond a reasonable doubt. We are merely to answer the questions of whether or not he is guilty of official misconduct. Offenses of State morality require other rules of evidence.

"There should be no suspicion against a Senator of the State of New York. Stilwell has almost convicted himself out of his own mouth. I find that with one or two unimportant exceptions the lawyers of this Senate have so found as shown by their vote. I believe that Senator Stilwell has committed a dastardly crime not only against the dignity of this Senate, but against ninety million free American citizens. I vote in the affirmative. Senator Stilwell is guilty."

Senator Thompson of Niagara, a Republican, spoke in a similar vein, but the tide had already set in Senator Stilwell's direction, and there was no way of stemming it.

In the fifteen minutes that intervened between the end of Senator Stilwell's speech and the beginning of the roll call, the picture in the Senate was remarkable. The Old Guard friends of Senator Stilwell were flitting to and fro buttonholing their colleagues and talking in undertones. Another attempt was being made to stave off the vote until to-morrow. A lot of missionary work for Senator Stilwell was crowded into that quarter of an hour as well as into the recess that was taken after the summing up.

It was a gala night for the Old Guard. The acquittal of Senator Stilwell was witnessed by scores of lobbyists who had come to Albany in the general line of their duties, and some of them had been allowed to go on the Senate floor.

Senator Wagner, temporary President of the Senate, in explaining his vote against Stilwell, said:

"I am facing the most disagreeable duty in my legislative career, but I will face it without flinching. I have a public duty to perform, and in deference to that duty and the dictates of my conscience, I vote to sustain the charge against Senator Stilwell."

Stilwell Reviews the Evidence.

Senator Stilwell in his own defense reviewed the evidence before the Judiciary Committee as to his meetings with Mr. Kendall, and what passed between them.

"I asked him to come before my committee and state his case," Senator Stilwell said in speaking of Kendall's visit to Albany. "Had I an ulterior motive would I have made that proposition? Because my committee asked me to look after the matter I took up his case. He says I asked him for $500 for drawing a bill. He asked me to draw the bill, and I told him I could not. He asked me if I had a partner who would do it, and I said no. He asked me if I knew anybody else who could do it, and I said I knew a young man who had drafted bills for me, and if he wanted to pay for it I would see if he would take the work. He said he would give $250. I never asked him for $500 or anything. When he said I asked him for money he told one of the biggest lies ever told.

"At my office the subject he talked about was the Milburn brief—not any demand I made for money, as he says. He also talked about the bill to incorporate the Stock Exchange. I told him it was a bad bill, and he said he wanted it passed, as it meant much to him. I told him I did not think it would be passed.

"He said he sent me a telegram saying, 'Five for bill as law.' I say I never received such a telegram, and, as it was unsigned if I had received it, it would have gone into the waste basket."

Senator Stilwell admitted that some of the answers he was reported to have made in the telephone talk with Kendall on March 24 were true, but he said they had been distorted. He said that Kendall was talking about a brief and made no reference to a threat.

"If I am guilty of anything at all," Senator Stilwell added, "it is of doing too much for the man, but I wanted to be fair with him, and the Governor sent him to me. I went out of my way to do things for him because I thought it would be beneficial to my people, and it is by this man that I am branded. If ever I did anything wrong I would not stand here and look you in the eye. Never did he accuse me on the telephone. If he had done so my answer could not be repeated here. The cunningness of the man Kendall is shown in the fact that he has used some of my answers to bear out his statement, to give a spice of truth."

Senator Stilwell admitted much of the telephone conversation of March 24, but the admitted portion was not essential to the Kendall charges.

"The only corroboration of Kendall is given by George A. Field," Senator Stilwell went on. "He wrote down the conversation, he said. If he did he wrote in long hand more than 700 words in 11 minutes. I ask you is it likely? Before you find me guilty you must admit that Field told the truth. Can you do it? Throw out Field and what would you have? Nothing. I never knew a member of the Assembly Codes Committee except the Chairman, and I never asked a member to report that bill favorably. I said so on the stand, and they did not offer any evidence against it. The Kendall bill was reported in the Assembly two days before I knew it.

"You may not believe me; you may expel me, but that is the truth: I have given testimony under oath. This has been a trying ordeal. Nobody knows what I have gone through in the last two weeks. I want no one to suffer as I have. I have tried to do right. My people have confidence in me. You people are strangers. I ask every Senator to place himself in my position. What he would ask me to do for him I ask him now to do for me. If his conscience tells him I am guilty then of course he will vote against me, but do not for personal partisan reasons expel me. You might as well declare me guilty of murder, for that is what it means to me and my family if you find me guilty of this charge. I ask simple justice at your hands."

Byrne Charges a Conspiracy.

Under the plan of procedure adopted soon after the Senate convened this morning the Stilwell case was taken up as a special order at an afternoon session which began at 2:30 o'clock. The Senate chamber was crowded at that time.

Under the resolution adopted by the Senate each side was to have an hour and a half for its final summing up, the counsel for Senator Stilwell to speak first and Attorney General Carmody, who has been conducting the investigation for the Senate, to follow. At the request of William T. Byrne of this city, one of Senator Stilwell's legal advisers, the Senate granted another fifteen minutes to each side for rebuttal. This extra half hour allotted to both sides was consumed by counsel for Senator Stilwell. Attorney General Carmody declined to take advantage of the privilege granted by the Senate.

The summing up in defense of Senator Stilwell was undertaken by Mr. Byrne. Edgar M. Wilson of Syracuse, who had charge of the defense, merely took up the rebuttal.

Mr. Byrne went over the testimony and pointed that what he said were inconsistencies in the stories told by the witnesses against Senator Stilwell. He made the direct assertion that the case against the accused Senator was the outcome of a conspiracy hatched in the office of the New York Bank Note Company, of which concern George H. Kendall, chief witness against Senator Stilwell, is the President. He said that the testimony introduced by Mr. Kendall regarding the various telephone conversations he had with Senator Stilwell "were framed up." He referred in particular to the conversation early on March 26 in which, according to the testimony of Mr. Kendall and his business partner and kinsman, George A. Field, both of whom heard it, Mr. Kendall had threatened the Senator with exposure unless he had his bill reported favorably by the Codes Committees of the Senate and Assembly. Mr. Byrne said that story was told as part of a plot to disgrace and ruin his client.

"Men of the Senate," Mr. Byrne shouted at one point in his speech, "if you cannot see this conspiracy, this monument erected to dishonesty and deceit, what chance have I in arguing for this innocently accused member of this august body? You saw the pictures which were introduced here in evidence showing the signs he placarded all over his building in the heart of New York in which he accused the 1,100 members of the Stock Exchange of being thieves for not patronizing his firm. What is that except an example of his mental condition, the malice that was in his mind and the lengths to which he was willing to go to make other people do what he wanted them to do. What do these pictures mean except that this man has in his mind the idea that everybody is a grafter and a thief?"

Mr. Byrne closed with an impassioned plea to the Senators to vindicate Senator Stilwell. He had spoken almost two hours when Attorney General Thomas Carmody arose to make his argument. He explained that he was not an advocate for either side, but had merely been assigned to the duty of bringing out the truth. He said that the discrepancies in the testimony pointed out by counsel for Mr. Stilwell showed that the witnesses against Senator Stilwell had not rehearsed their stories.

Mr. Carmody then took up the deal betweeen Mr. Kendall and Senator Stilwell for drafting the so-called Kendall bill. For this service Mr. Kendall paid $250 in a check drawn to the order of Samuel Lewis, Jr., who was Revision Clerk of the Senate until his acceptance of the $250 fee was discovered, when he was removed from office. The Attorney General asked the Senators if they thought the bargain Senator Stilwell was willing to make, even though he accepted no part of the money, was not enough to make him unworthy of occupying his seat in the Senate.

"There is no dispute about the fact that Senator Stilwell fixed the price Kendall was to pay for having his bill drafted," said Mr. Carmody. "The testimony of Mr. Lewis which you heard shows that when he was first questioned regarding this bargain by the man who put him in the job he held with the Senate, when there was no reason for him to conceal anything and when every consideration of gratitude and honor should have compelled him to tell the truth, he told Senator Wagner that he kept $125 and gave Senator Stilwell $125 out of that retainer. Now when it becomes important for him to lie, he comes on the stand and denies the truth of what he said when there was no reason for telling a lie. That at least should destroy his value as a witness, even if it does not absolutely prove that Stilwell shared in the fee."

No Public Bribery Says Carmody.

Mr. Carmody next considered the demand for $3,500 alleged to have been made by Senator Stilwell for a favorable report on the Kendall bill.

"If Senator Stilwell made that demand," said the Attorney General, "then he committed a felony, for it is a felony for a legislator not alone to accept but even to solicit a bribe. They stood alone, face to face, in the private office of Senator Stilwell with the doors closed behind them when that demand was made, if the story told by Mr. Kendall on the stand is true. I ask you when in all the history of crime did men do otherwise? Men do not sell themselves or buy other men in the presence of witnesses.

"Mr. Kendall, when he made that statement, confessed that he was participating in a felony which might have put him behind the bars. He said: 'I don't care what happens to me or what you do to me. I am here to tell the truth regardless of the consequences.'"

Mr. Carmody then spoke of the various telegrams and letters and accounts of the several telephone conversations. He said that the stories told by Mr. Kendall and Mr. Field on the stand regarding these were the only explanations which would hold water in view of all the undisputed activity on the part of Senator Stilwell and the speed with which the Kendall bill was reported after the threat of exposure had been made by Mr. Kendall.

Says Stilwell Testified Falsely.

"Senator Stilwell testified here," said Mr. Carmody, "that the telephone conversation on March 26, when that threat was made, was at his home and not in the telephone booth in the Senate Chamber, and that his stenographer overheard what he said. He brought the stenographer here to testify. That testimony was absolutely untrue. The slip on which the telephone company recorded that conversation shows that it occurred in the booth in the Senate Chamber, and that for this reason alone his stenographer could not have been present and could not have overheard it.

"Look at what happened! When he was held up this man Kendall showed all the courage and spunk of a fanatic, qualities for which the Stock Exchange whom he fought for thirty years gave him credit. He said: 'I will stand this holdup no longer. I will expose this Senator who stands in the way of my honest legislation going through,' and immediately after he made his threat to the Senator this bill, which had slumbered in committee for a month, was reported out in the Senate, and on the next day after Senator Stilwell had been told that exposure would come if it was not reported out in the Assembly as well, it was reported in that branch of the Legislature. Would Senator Stilwell have done all this; would he have heeded the threat of Mr. Kendall, unless there was something behind the threat which he feared?"

Mr. Carmody dwelt at some length on the denial of Senator Stilwell that he had received a certain telegram and letter which Kendall swore he sent to him. "The telegram was traced to the Senate doors," said Mr. Carmody. "The letter was traced to a letter box in New York City."

"The courts have said that under such circumstances a presumption is created which ripens into a fact. The Senator cannot free himself from the presumption of having received both. They outlined in detail the hold-up story, and he held his peace about them.

"Counsel for Senator Stilwell has branded the story told on the stand by Mr. Kendall and his witnesses as a conspiracy and frame-up to destroy Senator Stilwell. What motive could incite this man to come here to face a gruelling cross-examination, to come here with his witnesses and courageously and even defiantly face the Senator with the proofs? Hostility toward Stilwell? Desire for revenge? Revenge against Stilwell, who had got his bills reported for him? Revenge on the man who had been of good service to him in his hour of triumph?"

Wilson Assails Kendall.

Edgar M. Wilson, when he took up the cudgels for Senator Stilwell in rebuttal, denounced his accuser, Mr. Kendall, as a dangerous paranoiac.

"Are you going to condemn this Senator on the unsupported evidence of this lunatic?" he asked. "There can be only two explanations of his conduct in this case. He is either a miserable scoundrel or a lunatic. We could not prove that he was a scoundrel, and we did not deem it prudent to try to prove him to be a lunatic. I do not believe that he is either to the exclusion of the other. I believe he is a combination of both. Beware, Senators, the day will come when he will make similar charges against all of you."

Under the rule adopted by the Senate the vote should have been taken immediately at the close of the summing up. But Senator Stilwell, who had arrived in the Senate Chamber while Attorney General Carmody was summing up, demanded a hearing of at least half an hour.

His Old Guard friends, who had been working like beavers to help him, also had been very active in trying to put off the vote as long as possible. They demanded a recess to give the Senators an opportunity to dine before the vote was taken. As the hour was late, an agreement for recess was reached without opposition.

When the plan of procedure was adopted in the Senate this morning, Senator Thompson of Niagara offered a resolution calling upon the Senate Judiciary Committee to reopen the case and take more testimony. Senator Thompson said that the members of the Codes Committees of both houses had not been examined with a view of ascertaining what was done by Senator Stilwell to get the bills reported after the alleged threat had been made by Mr. Kendall. The resolution was voted down.

TO ACT ON NORMAN CHARGES

Government Will Begin an Inquiry Into the Smelters Situation.

WASHINGTON, April 15.—Complaint to the Department of Justice by Sidney Norman, of Spokane, as a minority stockholder in the Federal Mining & Smelting Company that this company is being dealt with unfairly by the American Smelters Securities Company will be investigated by the Government in connection with the pending general inquiry to determine whether the American Smelting & Refining Company is violating the Sherman anti-trust law. Mr. Norman charges that the Federal Company does not receive a fair price for its ore output from the Smelters Securities Company.

The Government will begin a wide inquiry into the smelting situation which is likely to require several months to conclude.

MARSHALL NAMED FOR WISE'S PLACE

The President Ignores Senator O'Gorman's Wishes in Selection of District Attorney.

OSBORNE, BRYAN'S CHIEF AID

Wyoming Man Nominated for Assistant Secretary of State—Other Appointments.

Special to The New York Times.

WASHINGTON, April 15.—In sending to the Senate to-day the nomination of H. Snowden Marshall to be United States Attorney for the Southern Judicial District of New York, President Wilson failed to follow the wishes of Senator James A. O'Gorman, who by tradition and practice was regarded as the man who would have more to say about Federal patronage in New York State than anybody else.

Although Mr. Marshall is Senator O'Gorman's law partner, the Senator did not recommend his appointment. As a matter of fact Mr. O'Gorman proposed to the President that the selection be made from a list of four New York lawyears, and Mr. Marshall's name was not on the list. Close friends of Mr. O'Gorman admit that not only was Mr. Marshall's selection not a victory for the Senator, but was contrary to his wishes, notwithstanding his friendship for his law partner.

This is the first important New York local appointment made by President Wilson, and the fact that he followed his own inclinations in the matter is not pleasing to Tammany representatives. While Mr. Marshall has been classed as a Tammany man, he has not been active in the organization.

Senator O'Gorman is in a peculiar position in regard to the Marshall nomination. It is taken for granted that at an interview between President Wilson and the Senator last night, Mr. O'Gorman consented to the nomination, thus binding himself to offer no objection to its confirmation. On the other hand, he has been placed in an embarrassing situation in having had his own recommendations for the District Attorneyship rejected by the President. There is some reason to believe that Mr. O'Gorman has been criticised within the party ranks in New York for supposed inactivity in connection with filling this office.

The nomination of Frank Lyon Polk to be Collector of Customs for the Port of New York was not sent to the Senate to-day. Whether at last night's conference with the President Mr. O'Gorman objected to Mr. Polk's appointment was not ascertained to-day. Senator O'Gorman was asked to-night if he would support or oppose Mr. Polk's nomination and he answered that he would not discuss the subject. He made the same answer to a question about Mr. Marshall's nomination.

Tamman men here were not pleased over the news that Mr. Wilson had selected Mr. Polk for the Collectorship. They were hopeful to-night that the President's failure to send the Polk nomination to the Senate with that of Mr. Marshall meant that Mr. Wilson might be persuaded not to name Mr. Polk. The objection to Mr. Polk, aside from the fact that he is suspected of being anti-Tammany, is that his appointment would be construed as a victory for ex-Mayor McClellan, who made Mr. Polk President of the New York Civil Service Board.

President Wilson also nominated ex-Gov. John E. Osborne of Wyoming to be First Assistant Secretary of State; Walter H. Page of New York, to be Ambassador to Great Britain, and William H. Osborn of Greensboro, N. C., to be Commissioner of Internal Revenue.

Samuel Houston Thompson of Denver, a Republican, who formerly was Attorney General of Colorado, has been selected for Assistant Attorney-General of the United States before the Court of Claims. He was the head of the Woodrow Wilson Rocky Mountain Club, one of the President's students at Princeton, and a member of the famous Princeton eleven of '96.

President Wilson abandoned his regular afternoon programme of receptions to-day and talked to several Senators about prospective appointments.

To-morrow night President Wilson will give his first dinner to the Cabinet. Cleveland H. Dodge of New York, a Princeton classmate, and Col. E. H. House will be among the guests.

John E. Osborne of Wyoming, whom President Wilson has nominated for First Assistant Secretary of State is a native of Westport, N. Y., and is 49 years old. He was graduated as a physician at the University of Vermont, and removed to Rawlings, Wyo., where for a period he was a surgeon for the Union Pacific Railroad. Later he went into the live stock business, and became the most extensive sheep owner in Wyoming. He held various offices under the Territorial Government of Wyoming, and was Governor of the State from 1893 to 1897. Mr. Osborne was a member of the Fifty-fifth Congress, and was a free silver candidate for United States Senator in 1899.

H. Snowden Marshall is one of the Virginia Marshalls, a son of Col. Charles Marshall of Farquhar County, although he was born in Baltimore. His father was a grandnephew of Chief Justice John Marshall. The new District Attorney is 43 years old, and was graduated from the University of Virginia in 1890, and the University of Maryland in 1894. The only office he ever held was the United States District Attorneyship. After two years' service he resigned that office in 1906 and came to New York. Here he became identified with the firm of Seward, Guthrie & Steel. In 1899 he became a member of the firm of Weeks, Battle & Marshall, which later became O'Gorman, Battle & Marshall.

OPPOSE 'POLITICAL' REMOVALS.

But Republican Senators Won't Fight Appointments in General.

WASHINGTON, April 15.—Republican Senators will hold up and demand explanation of the proposed removal of a Republican official, if it appears that the change is "for political reasons." This decision, informally approved at a party conference to-day, is coupled with a determination not to make any general fight on President Wilson's appointments or attempt retaliatory tactics against the Democrats who prevented the confirmation of more than 1,800 of Taft's nominations in the last session.

A committee, consisting of Senators Burton, Townsend, Clark of Wyoming, Lippitt, and Oliver, was named to outline a general policy for the Republicans.

The appointments made thus far by President Wilson, it is understood, do not fall within the class that might meet opposition from Republican sources.

PORT AND STARBOARD TO GO

Old Sea Words by Daniels's Order Are Banished from Navy.

Special to The New York Times.

WASHINGTON, April 15.—The ancient words port and starboard were to-day banished from the American Navy. Coming down from ancient sailormen, and rich in the associations of song and story, they must yield to the common sense of this practical age. They are not modern. Their usefulness is past. They do not fit the ship in these days of electric steering gear. Plain and clear as their meaning has been to the helmsmen of the past, they are now regarded as confusing, and in the crucial hour of battle might be the straw's weight that would cost victory and so perhaps change the whole course of history. That is the view of those who conduct the naval administration of the Government.

"Starboard" and "port" are hereafter to be simply "right" and "left," and the words apply to the helm and not to the rudder or the ship's head. Thus the man at the helm will have only the words of the officer's command to hear and obey.

The matter has been the subject of prolonged study by the General Board. On the final vote eight members of the General Board voted to do away with the old words, and one voted that they should be retained.

SKELETON IN THE CELLAR.

Buried Ten or Twelve Years—A Crack in the Skull.

Workmen remodelling a private house at 147 East Twenty-sixth Street, found a human skeleton at 5 o'clock yesterday afternoon, about three inches under the earth in a corner of the cellar. The head was several inches from the body, but in their preliminary investigation the police were not inclined to believe that the person had been decapitated. A bottle containing a watery liquid and a dark brown sediment was found near the body.

Detective Flannelly of the East Twenty-second Street Station found, after carefully washing the bottle, that one side bore the blown label "J. S. Ferguson, Grant St., Liverpool, England," while the other side was graduated in teaspoonfuls. The liquid will be analyzed to-day at the Board of Health.

The skeleton was removed to the Morgue by order of Coroner Feinberg, who, with his physician, Dr. Ray, will to-day try to determine the sex. There was a crack two or three inches in length in the back of the skull. It was said that the body had probably been buried ten or twelve years.

For several years the house had been used as a boarding house. It was vacated about a year ago, and the Edison Electric Company acquired it.

MAYOR SPURNS TOGA AT EAST SIDE FEAST

Continued from Page 1.

hurts! Others have paid tribute to the Mayor," he added in a plaintive voice that was almost a whimper, "and I have a right to do so, too!"

By that time, the heartache was beginning to get the better of the little Sheriff again, so he hastened his peroration, and, announcing that the eastern section of the city was the greatest section not only of the city but also of the country at large, and that the Mayor was the greatest Chief Executive, he sat down.

"Byron" Quoted on Gaynor.

Meyer Greenberg, who until they counted the ballots a second time was Assemblyman after the last election, followed Sheriff Harburger. But the little Sheriff's disaster sat heavy on his mind. He said that Mayor Gaynor came down into the east side to acquaint himself with conditions, and after twenty-four hours there wasn't a cider stube in the district.

"As Lord Byron said," said he, amid a gathering laugh:

So live, that when thy summons comes to join
That innumerable caravan that moves
To that mysterious realm where each shall take
His chamber in the silent halls of death,
Thou go not like the quarry slave at night.

Mr. Greenberg sat down amid some confusion, internal and external.

Mr. Lauterbach announced with a wan smile that Mr. Greenberg's quotation from "Thanatopsis" was a prophecy with which the spirit of that evening and that gathering had nothing to do; and that, after all, the Harburgurian prophecy was more to their liking, inasmuch as it looked to the Mayor's advancement in this rather than in a better world.

Leon Zolotkoff, editor of The Jewish Daily News, informed his Honor:

"Without wishing to indulge in any prophecy, I must tell you that Gaynor, in Yiddish, means 'Go ahead.' So I say to you, in the work you have been doing, 'Geh' nur! Geh' nur!' Go ahead!"

Jacob S. Cantor, former Borough President, announced that a year ago he had tried to remove the Mayor, by working to make him President at Baltimore.

"But another, more fortunate, got there ahead of him," he said. "The Nation's loss, however, was the city's gain."

Mayor Gets a Loving Cup.

On behalf of the east side, Mr. Cantor thereupon presented to Mayor Gaynor a huge silver loving cup, inscribed with the date and occasion, and these words:

"Presented to William J. Gaynor, Mayor, as a testimonial of the appreciation of the citizens of the east side for the great benefits they have obtained under his administration, through abuses corrected, and reforms inaugurated."

Mayor Gaynor, after thanking the diners and the east side which they represented, for the tributes and the gift, said in part:

"I had hesitated considerably about coming here at all. I did not consent to come here until I had made it perfectly plain that I didn't want to stand much praise, and of all things no [illegible] litical praise or political prognostication. The rule was broken through a little," he added, looking down upon the once-more crestfallen Sheriff, "but, of course"—there was a breathless pause—"I forgive him."

Whereupon the Sheriff's face once more beamed brighter than his shrieval shield.

"Much has happened since I was elected Mayor. Much of it has been due to my associates. Many great things have been accomplished. During it all—during the unfortunate and untoward things—I've always tried to gather myself together over night and to go ahead as if nothing had happened. I went home each night in spite of the glaring red headlines I saw as I stepped to the entrance of the Brooklyn Bridge, and slept without worrying over the headlines.

"Some do nothing but rail at the Mayor," he continued. "It is not in their heart to help a single human being. One of them writes a daily column in a newspaper, and talks a lot about Jesus and what Jesus would do. I know Jesus wouldn't put his picture at the top of that newspaper column. They do anything to hit the Mayor, especially from behind—never a front shot or a front blow, but instead the methods of the assassin are those that suit them."

Mayor Gaynor declared that all the graft rumors had started from one of four sources, Rosenthal, Sipp, the woman Goode, or the woman Hertz, and only after each of those had been put out of business by the police. He welcomed such complaints of graft, he said.

"Not that any one of us here wants anything," said the Mayor. "We don't. If our work is recognized by the city, that is enough, and all we want. Cantor said he wanted to get for me the Presidency at Baltimore, wanted to give me more to do. Huh! There's more to do in this city than anywhere else in the world. Two years ago the Governorship was in the hollow of my hand, wasn't it? Did I quit? I did not. I said it was mighty nice to be Governor, but I didn't know anybody who had had a cubit added to his height by being made Governor.

"I am glad I stuck to the Mayor's job. It is a hard job, but it has done me good. I have had diversified experience; all the abuse I think that I could get."

DEFENDS DIVIDENDS TAX IN TARIFF BILL

Framer Cites a Decision Against Insurance Companies Under Corporation Law.

CONTENTIONS "UNTENABLE"

Members of Congress Deluged by Protests—Mutual Life Appeals to Its Policyholders.

Special to The New York Times.

WASHINGTON, April 15.—Members of Congress are being deluged with protests, telegraphic and otherwise, from mutual life insurance companies objecting to that part of the income tax section of the new tariff bill which would require the payment of the income tax on dividends to policy holders.

Representative Hull of Tennessee, who drafted the income tax section, is receiving many protests with arguments why the language of the bill should be changed, but when the matter comes up in the Democratic caucus he will defend the clauses, urging that the position of the mutual companies is untenable, and has been so declared by Royal E. Cabell, Commissioner of Internal Revenue, in his construction of the present corporation tax law.

The income tax section provides that the net income of corporations, upon which they must pay a tax, shall be ascertained by deducting from the gross income received within the year from all sources, (1) all the ordinary and necessary expenses paid within the year out of income in the maintenance and operation of its business, including rentals or other payments required to be made as a condition to the continued use or possession of property, and (2) all losses actually sustained within the year and not compensated by insurance or otherwise, including a reasonable allowance for depreciation of property, if any, and in the case of insurance companies the sums other than the dividends paid to policy holders within the year on policy and annuity contracts.

Cabell Decided Against Companies.

In the administration of the present corporation tax law, which is practically the same as this section of the new income tax provision of the Underwood Tariff bill, questions arose as to the meaning of the word "dividends," and the status of "dividends" declared by insurance companies. Commissioner Cabell went into the matter thoroughly and ruled against the contention of the insurance companies.

In his decision Mr. Cabell said, in part:

Reduced to final analysis, the contentions of the various companies are chiefly two:

First—That dividends declared by mutual and participating companies are not dividends in the commercial sense of the word, but are simply refunds to the policy holder of a portion of the overcharge collected from such policy holder at the time the annual premium of the policy contract is collected, which overcharge is merely held in trust by the company issuing the policy, and annually, or at stated periods, all, or a portion thereof, is returned to the person holding the policy.

A careful consideration of the language used by Congress on this subject; a consideration of the provisions of the policy contracts relating to dividends; the statements of the insurance companies to their policy holders; the statements made by the insurance companies to the public generally through their authorized agents, and the sworn reports of the insurance companies made to various State authorities show that this contention is untenable.

After discussing this phase of the question in detail, Mr. Cabell went on:

The second contention, and the one most vigorously advanced by many of the companies, is that granting that dividends paid to policyholders in cash are dividends within the intent of the statute, when such dividends are applied to payment of renewal premiums; applied to shorten the endowment of premium paid; applied to purchase paid-up additions and annuities, they are not dividends, but refunds, applied as stated. The contention is that the company does not actually receive the money and that it is not, therefore, to be taken up in the income accounts, but that owing to provisions of local statutes over which they have no control they are forced against their will to take up these items on their ledger accounts and on their sworn statements as income.

A careful consideration would appear to show the complete fallacy of this contention. It is not disputed that when the dividends shall have been declared and the ratable distribution determined by the duly constituted authority of the company, the title to the ratable share is thereby vested in the policyholder. Such being the fact the company is thereafter the mere custodian of the amount of dividend thus declared and agrees to make disposition of such amount in accordance with the discretion of the owner thereof.

New Section Built on Decision.

When Mr. Hull drafted the corporation section of the new income tax law he adopted the corporation tax law as a guide, but adjusted the language, against which the insurance companies are complaining, to make it conform with the construction given to the language of the corporation tax law by Mr. Cabell.

PROTESTS AT INCOME TAX.

Mutual Life Asks Insured to Work for Insurance Exemption.

Following similar action by the Equitable and the New York Life, the Mutual Life Insurance Company sent letters yesterday to its policyholders in the United States, numbering between 400,000 and 500,000, urging them to write to their Senators and Representatives insisting that the Income Tax bill be amended to exempt the proceeds of life insurance policies from the tax and also to exempt all life insurance companies doing business on the mutual plan.

"If the bill becomes a law," the letter said, "the heavy burden of taxation now borne by the policyholders of this and other insurance companies doing business in this country will be very materially increased. For the year 1908 this company paid taxes amounting to $1,118,131.97; for the year 1909, $1,106,639.74; for the year 1910, $1,174,162.28; for the year 1911, $1,125,697.61, and for the year 1912, $1,333,534.77. With the exception of a few thousand dollars paid in foreign countries, these enormous sums represented tax payments made to the various States of the United States in which the company did business during those years. Of the amount paid in 1910, $69,299.24 represented the United States corporation tax; of the amount paid in 1911, $59,236.53 represented such tax, and of the amount paid in 1912, such tax was $233,187.85.

"It is now proposed by this Income Tax measure to add still further to the burden of this company and its policyholders. Whatever may be said in favor of a tax upon income, a tax which falls, directly or indirectly, upon the policyholders, as such, is palpably unjust. It is not economic. In Great Britain, the original home both of life insurance and of the income tax, an express provision of law has always exempted from the income tax moneys paid by policyholders in premiums for the insurance of their lives, and such moneys are now permitted to be deducted by them up to the sixth part of their taxable income.

"The proposed income tax exempts all individual incomes to the extent of $4,000. You, as a policyholder, will not get the benefit of this exemption because the members of the company as a whole are taxed upon the entire net income of the company. Whatever amount the company pays as a tax diminishes by so much the surplus of the company and increases the cost of your life insurance. An increase in the cost of administering the business of the company enhances the premiums required to be paid by the policyholders of the company."

ODD NAMES FOR COSTUMES.

"First Kiss" and "Maiden's Blush" Among the Latest London Styles.

By Marconi Transatlantic Wireless Telegraph to The New York Times.

LONDON, April 15.—Half of feminine London to-day crowded the showrooms of a dressmaker, who by a judicious use of a title, combined with artistic sense, has succeeded in making for herself a special place among the costumers of the world. Her rooms in Hanover Square were draped with green damask and decorated with ferns and hydrangeas in gold baskets with orange satin bows. An invisible orchestra played ragtime, while the visitors took tea and admired the gowns worn by mannequins.

Dainty frocks for débutantes were distinguished by quaint titles. "My Best Girl" was a delicate blue tussore calling dress; "Maiden's Blush" was a dance dress in rose-petal satin; "Hitchy Koo" was a pale blue serge coat and skirt; "First Kiss" was a calling suit in pink charmeuse; while "Cutest Little Thing" was a delicate mauve pink crêpe tussore dress, with ivory lace.

Every evening corsage was slight and diaphanous. Most were of chiffon with embroidered edges and kimono sleeves. A success was achieved by the "Eldorado," a white satin dinner gown with a high black velvet belt, from which long wide streamers depended to form the train. An original ball dress named "L'Heure Suprême" was made with folded draperies of hydrangea blue chiffon from the waist, with glimpses of blue and green satin. This gown eclipsed the delicate radiance of "Aphrodite," a bright rose charmeuse dance frock with a wide scarf to match.

Altogether nearly 100 dresses for the 1913 season were shown. They make it clear that draperies narrow at the feet and ample at the hips, with the waist in the natural position, but high in front and slightly over hung by the bodice at the back, and the belted coat and V-shaped opening at the throat will characterize the fashions of to-morrow.

Rain Halts Suffrage Recruiting.

The recruiting stations for the May 3 suffrage parade were not opened yesterday on account of the rain. One will be opened in Madison Square on Saturday, with Mrs. John Rogers, Jr., in charge. Two other stations, in Union and Herald Squares, will start operations on Tuesday.

FEDERAL EXPERTS PROD DR. FRIEDMANN

Government Board Notifies Him to Resume His Demonstrations at Once.

SICK NEED MORE VACCINE

Has Failed to Apply Treatment to Many Cases He Selected in This City.

Special to The New York Times.

WASHINGTON, April 15.—A firm intimation was officially conveyed to Dr. Friedrich Franz Friedmann by the United States Public Health Service to-night that the time had arrived for him to carry forward his vaccine demonstrations to the satisfaction of agents of the Government. Dr. John F. Anderson telegraphed to Dr. Friedmann at Providence, calling his attention to the halt in the progress of his official demonstrations caused by his side trips to Providence, Washington and other cities. Dr. Anderson is Director of the hygienic laboratory and Chairman of the Government board appointed to pass judgment on the turtle vaccine as a remedy for tuberculosis.

Dr. Friedmann accepted seventy cases to be treated under Government observation at the Seton Hospital in New York, and of that number he has treated only eighteen. He also accepted cases for treatment at Bellevue and Mount Sinai Hospitals and the Montefiore Home in New York, but has not treated all of them. Altogether he has treated only ninety-four of the patients. Some of these patients are believed to be ready for a second application of the vaccine. In the Seton Hospital alone fifty-three of the seventy cases which he accepted have not been treated. Although he accepted these seventy cases and treated only eighteen of them, Dr. Friedmann left New York a week ago and went to Providence, where he treated about eighty cases not under Government observation.

Dr. Anderson and Dr. Stimson have not heard from Dr. Friedmann since Sunday night, April 6, when he went to Providence. It is understood that he went to Providence without notifying the board of his plans. It is true that he met Surgeon General Rupert Blue while in Washington yesterday, but Dr. Blue is not a member of the board in charge of the investigation. He is the higher-ranking official who will have to pass upon the report of the board.

SHOT SELLING OPIUM.

Purchasers Kill Edward Hobson Rather Than Pay His Price.

Two English boys, Edward and Leo Hobson, brothers and sailors, stole uptown last evening with smuggled opium in their pockets. A young man met them at the 116th Street station of the Third Avenue elevated line, and led them to the tenement at 424 East 116th Street, where two Italians were waiting. There were nine cans, 19-year-old Edward Hobson said, and he wanted $40 apiece for them, whereat the Italians laughed.

The next thing the younger boy knew there was the flash and roar of a pistol in the narrow hallway, and something heavy hit him over the head, so that he tumbled in a heap on the floor, and did not open his eyes again until an hour later, when a surgeon was bending over him in the Harlem Hospital. The sound of the pistol shot brought men swarming from every flat in the tenement. In the hallway they found the younger boy on the floor and beside him his brother, dead from a pistol wound in the head. The opium cans were gone, and so were the three men who had gone there to get them.

Later Leo Hobson was revived and taken to the East 104th Street Station, where they made him a prisoner on the opium carrying charge. He said that he was a sailor on the Curitabre, plying between this port and Cuba, and that his brother had been on the Anton of the Panama Line. In the dead boy's pockets were two sealed letters, addressed to his mother in Eversley Street, London.

KAISER DISCOURAGES DUELS

Tells Army Officers They Must Exercise Self-Control and Restraint.

BERLIN, April 15.—Emperor William is earnestly endeavoring to reduce the number of duels fought by German Army officers, according to an announcement made to the Committee of the Imperial Parliament to-day by Gen. vor. Heeringen, Minister for War.

His Majesty, said the Minister, admonishel the commanding Generals at his New Year's reception to give their attention to the matter. The Emperor followed this up with a rescript to the army, calling attention to the number of duels caused by insults on the part of officers to their comrades or to civilians.

This, said the Minister, was in the nature of a warning to the officers to strive against such practices. The Kaiser's rescript concluded: "Self-control and restraint must be cultivated as manly virtues."

H J KOEHLER S G C

Hupmobile

32 H. P. Touring and Roadster, $1,000
Fully Equipped
Long Stroke Motor
3 SPEED SLIDING GEARS
BOSCH MAGNETO
RAKISH DESIGN
ALL MOVING PARTS ENCLOSED.
1,709 BROADWAY, COR. 54 ST., N. Y.
291 Halsey Street, Newark, N. J.
EAST ORANGE MONTCLAIR BOSTON

GOOD POSTMASTERS STAY.

Republicans to Serve Out Terms Unless Found Inefficient.

WASHINGTON, April 15.—Postmaster General Burleson announced to-day that it was the Administration's policy to continue all Republican Postmasters now in office to the end of their terms, provided no charges against their efficiency were sustained. The policy applies to all classes of Postmasters.

"My department will be run on business lines and not by politics," said Mr. Burleson. He explained that there might be some removals, but said he believed the majority of the Postmasters were efficient and would not be disturbed.

"It will be necessary to sustain specific charges of inefficiency, however," he added, "before any one will be removed."

Mr. Burleson said the decision had been reached after conferences with President Wilson, who favored the merit system. At present a plan for efficiency is being worked out under civil service, fourth-class Postmasters having been placed under that jurisdiction through an order by Mr. Taft.

The Postmaster General told Representative Dillon of South Dakota today that he did not recognize any obligation to observe the results of the South Dakota preferential primaries in the selection of Postmasters. He said, however, that in making appointments he would consider all such selections.

POPE IS WORSE AFTER A GOOD DAY

Continued from Page 1.

unconvinced, the correspondents arranged to watch his house to ascertain whether he returned to the Vatican before morning.

The darkest reports are being circulated, one of them to the effect that the Pope is at the point of death and that Father Agostino Pifferi has been ordered to be in readiness to bring to the patient the Viaticum, this being a prerogative of his office.

This appears to be an exaggeration of the situation, although undoubtedly the Pope's condition is much worse, his overexertion to-day resulting in general prostration, elevation of the temperature, and inability to retain even the lightest nutriment.

Prof. Marchiafava said this morning:

"If it is possible to induce Pope Pius to follow the orders of his medical advisers the amelioration in his condition will bring with it a revival of strength. In other words, the recovery of the Pope is chiefly in his own hands.

"The Pope is a most difficult patient to deal with. While apparently giving in to the recommendations of his physicians, the moment he feels slightly better he insists on having his own way, saying 'I command here.'"

In the morning the Pope congratulated Prof. Marchiafava on the realization of his prediction in regard to his Holiness's better condition, whereupon Prof. Marchiafava said:

"I will make another prediction—you will have a further relapse if you behave imprudently and if you do not patiently fulfill the doctors' commands."

At the request of the Pope, who had said frequently that he could not stand remaining in bed, which rendered him nervous, agitated, and weak, Prof. Marchiafava let the Pontiff get up while his bed was being made, but would not allow him to walk.

At 11 o'clock the Pope was assisted from his bed and removed to an armchair close by. He had been there only a few minutes when he showed signs of dissatisfaction and began sighing. He finally said:

"That tyrant Marchiafava forbids me to walk. At least carry me to the window so that I may enjoy the sun."

This was done immediately, to the great delight of the Pope.

The Spanish Ambassador to-day visited Cardinal Merry del Val, the Papal Secretary of State, and inquired regarding the progress of the Pope in the name of King Alfonso. At the same time he said he had been delegated to express the emotion of the Spanish Royal Family on the kind thoughtfulness of the Holy Father, who, while ill and while the whole world was trembling for his health, had sent his congratulations to the King on his escape in the recent attempt upon his life.

By Special Appointment to the Late King Edward VII

NEW YORK ◻ ◻ ◻ LONDON

MONTREAL ◻ ◻ ◻ CAIRO

PHILIP MORRIS
The World's Oldest High-Grade Turkish
CIGARETTES

The **only** Turkish Cigarette that has invariably appealed to the taste of the most discriminating Americans as well as Europeans—for **sixty** years.

"The Little Brown Box" Philip Morris & Co. Ltd. Plain or Cork Tip

Established Sixty Years

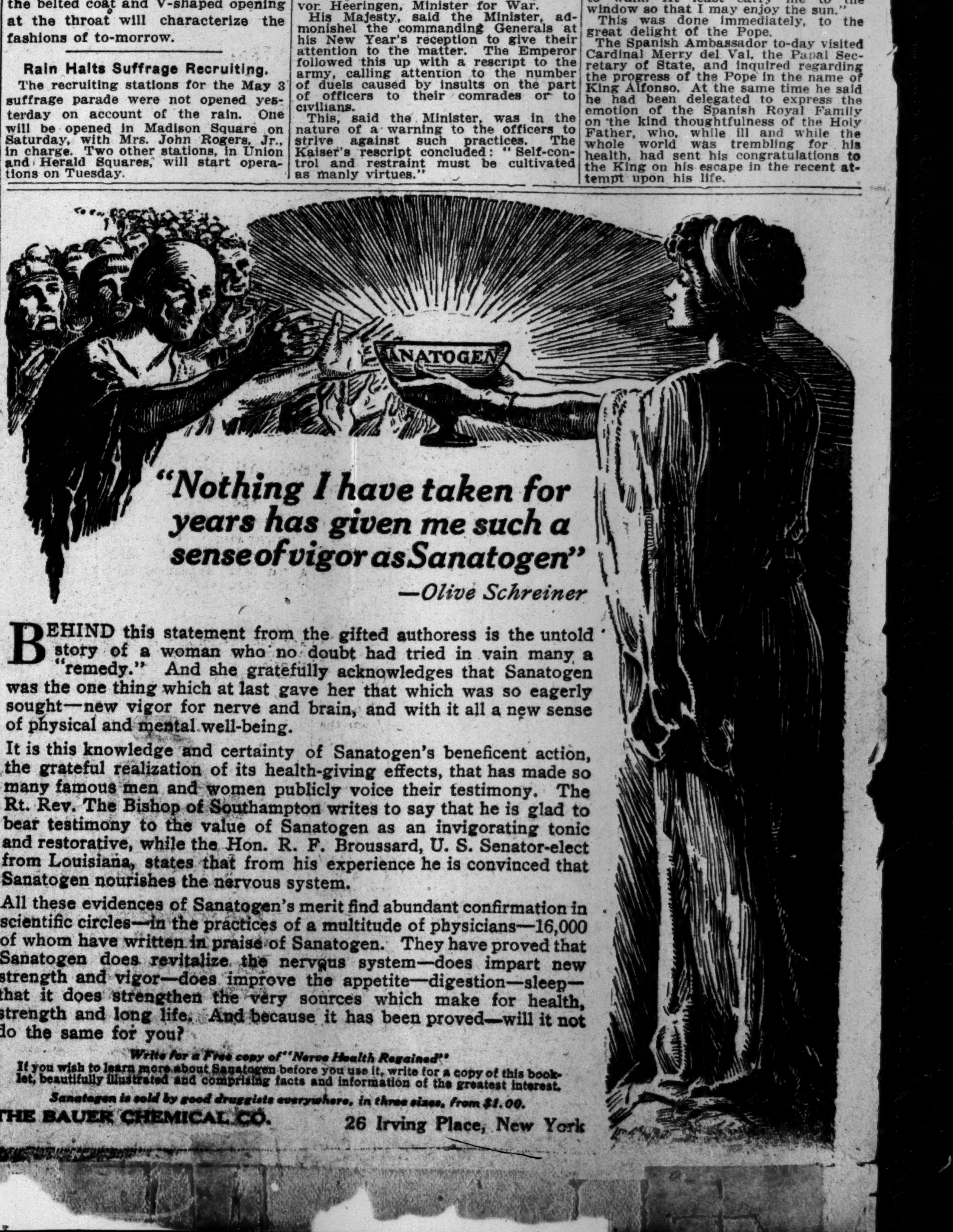

"Nothing I have taken for years has given me such a sense of vigor as Sanatogen"
—*Olive Schreiner*

BEHIND this statement from the gifted authoress is the untold story of a woman who no doubt had tried in vain many a "remedy." And she gratefully acknowledges that Sanatogen was the one thing which at last gave her that which was so eagerly sought—new vigor for nerve and brain, and with it all a new sense of physical and mental well-being.

It is this knowledge and certainty of Sanatogen's beneficent action, the grateful realization of its health-giving effects, that has made so many famous men and women publicly voice their testimony. The Rt. Rev. The Bishop of Southampton writes to say that he is glad to bear testimony to the value of Sanatogen as an invigorating tonic and restorative, while the Hon. R. F. Broussard, U. S. Senator-elect from Louisiana, states that from his experience he is convinced that Sanatogen nourishes the nervous system.

All these evidences of Sanatogen's merit find abundant confirmation in scientific circles—in the practices of a multitude of physicians—16,000 of whom have written in praise of Sanatogen. They have proved that Sanatogen does revitalize the nervous system—does impart new strength and vigor—does improve the appetite—digestion—sleep—that it does strengthen the very sources which make for health, strength and long life. And because it has been proved—will it not do the same for you?

Write for a Free copy of "Nerve Health Regained"
If you wish to learn more about Sanatogen before you use it, write for a copy of this booklet, beautifully illustrated and comprising facts and information of the greatest interest.
Sanatogen is sold by good druggists everywhere, in three sizes, from $1.00.
THE BAUER CHEMICAL CO. 26 Irving Place, New York

THE TIMES'S WIRELESS AND CABLE DISPATCHES

Usher's Whisky
GREEN STRIPE
Messrs. ANDREW USHER & CO. have been appointed Purveyors of Whisky to His Majesty King George V
G. S. NICHOLAS & CO. NEW YORK. Sole Agents.

REVISED LAND BILL DOESN'T SUIT JAPAN

If California Enacts It Into Law She Will Appeal to Courts to Test Legality.

PASSED BY LOWER HOUSE

Clash with the Conservative Senate in Prospect—Tokio Newspapers Are Becoming Violent.

Special to The New York Times.

WASHINGTON, April 15.—Revision and amendment of the California anti-alien bill have not made it any more acceptable to Japan. This became known to-day when Viscount Chinda, the Japanese Ambassador, had another conference with President Wilson.

The text of the statute in the form in which it is likely to pass the California Legislature was received here yesterday, and a copy was given to Viscount Chinda in order that he might understand just what was proposed. The Ambassador is said to have indicated that further changes must be made in the bill before all objections are removed, and that these changes should put all aliens on even terms.

The Japanese Government contends that the bill does not do this, in spite of assertions in the California Senate that the discrimination contained in the first bill has been removed. As it stands, it is said the bill would permit the subject of a European State to acquire land in California by the simple process of declaring his purpose to become a citizen of the United States, while the Japanese cannot acquire citizenship.

It is accepted now that the Administration has gone as far as it can to assist the Japanese in their protest against what they regard as discriminatory legislation. The President adheres to his position that the General Government may not interfere with a State's right to decide for itself all questions as to internal affairs, so long as treaty agreements are not disturbed. When the California Legislature has acted the law will be put to the test in the courts. It was said to-day that the Japanese Government intended to press for speedy decision as to the legality of the new law. Such a course, the President has said, will be entirely to his satisfaction.

PASSES CALIFORNIA HOUSE.

Radical Measure May Cause Clash with the Senate.

SACRAMENTO, Cal., April 15.—An anti-alien land ownership bill, designed primarily to prevent Japanese from acquiring title to real property in the State, but so worded as to prohibit any alien from owning land more than one year except upon a declaration of his intention to become a citizen, was passed to-day by the lower House of the Legislature by a vote of 60 to 15.

The measure was substituted for bills, previously introduced, all of which specifically provided that "aliens, ineligible to citizenship, should not hold lands." The committee proceeded on the theory that such a statute might violate the treaty rights of Japanese subjects, and broadened the measure to include all aliens who had not declared their intention of becoming citizens.

A sharp conflict with the Senate over the proposed law is in prospect. The Senate bill, several times amended and now awaiting final passage, was drawn with the objections of the Japanese government in mind, and is admittedly less drastic than the measure proposed in the Assembly. It guarantees full treaty rights to every alien and classes all foreigners alike, whether Japanese or European.

The Assembly bill is more directly aimed at the Japanese. Under it an alien may hold title to real property for a year, whereupon the property shall escheat to the State.

The Senate bill provides that at the expiration of the year, the property only becomes "subject to escheat," which gives a longer period for the alien to qualify for ownership, or dispose of his holdings advantageously.

TOKIO PRESS IS VIOLENT.

Japan May Immediately Ask for Naturalization Rights.

TOKIO, Wednesday, April 16.—The leading newspapers of Tokio, the Asahi, the Kokumin Shimbun, and the Jiji Shimpo, which are usually conservative, have assumed an extremest attitude on the projected alien land law in California. The Kokumin Shimbun is almost violent, while the Asahi is pessimistic.

The younger element among the political factions, which incited the recent rioting, have called a mass meeting for Thursday, which will be held in a building that will hold 15,000 persons.

Special dispatches from San Francisco and Washington say the situation is hopeless, but many Japanese are confident that the Americans, particularly the Californians, will deal fairly with the question.

Delegations representing various bodies are calling almost hourly on Arthur Bailly-Blanchard, Secretary of the American Embassy, in an effort to bring about an amendment of the proposed measure.

Japanese officials are inclined to think that nothing can prevent legislation by California. As soon as the bill has passed, however, application will be made to the United States Government for an extension of naturalization rights to the Japanese. Otherwise the bill, it is held, will be a discrimination against Japan.

American members of the Peace Society held a joint meeting yesterday with the Japanese members, at which a resolution was passed, urging the Californians not to pass the land ownership bill, as it would greatly damage America's prestige for fair play.

CUBAN SPEAKER CHOSEN.

Conservative Elected with the Aid of the Asbertistas.

Special Cable to THE NEW YORK TIMES.

HAVANA, April 15.—Dr. José Gonzalez Lunaza, Conservative leader in the lower house of Congress, was elected Speaker this afternoon. The election was important because the Asbertistas and Conservatives, who formed a combination party which was victorious in the November elections, voted solidly, thereby assuring President-elect Menocal's forces a majority.

The schism between the Conservatives and Asbertistas, which threatened Menocal with a hostile Congressional majority, has been satisfactorily overcome.

INSULT IN FRANCE ANGERS GERMANY

Government Demands Investigation of Abuse of a Party of Visitors at Nancy.

NEWSPAPERS ARE VIOLENT

Foreign Secretary Tells Reichstag Machinations of French Chauvinists Cause Misgivings.

Special Cable to THE NEW YORK TIMES.

BERLIN, April 15.—The German Government has called upon the French Government to investigate an incident that occurred at Nancy on Sunday night and which has created a painful impression here.

Reports of the affair differ, but it appears that a party of German men and women who were visiting Nancy were violently insulted at a place of entertainment there, that afterward they were subjected to even worse insults in a restaurant, and that, finally, they were practically driven out of the town by a crowd of jeering Frenchmen, who did not cease their abuse until the train carrying the Germans away started from the station.

Foreign Secretary von Jagow informed the Reichstag this afternoon that the German Ambassador in Paris had been promptly instructed to take the necessary steps to obtain an investigation.

In case the unofficial reports prove true the Ambassador is "to make representations in regard to the inadequate protection afforded to Germans in France."

The Reichstag greeted the Foreign Secretary's statement with demonstrative approval. Herr von Jagow said:

"Up to the present hour our information concerning the Nancy incident has been confined to press dispatches. If the news is confirmed to the full extent of what is unofficially reported I should certainly describe it as highly regrettable. It would, moreover, be sad proof of how much the machinations of French chauvinists, of which the Imperial Chancellor recently spoke in the Reichstag, must give rise to misgivings."

Even sober newspapers like the Lokal-Anzeiger and the conservative Kreuz Zeitung are publishing violent articles denouncing the conduct of the crowd at Nancy in unmeasured terms and insisting that the German Government must not shrink from sharp measures to insure that Germans shall not be victims of similar incidents in the future.

The organs of the War Party are exploiting the affair to the full. The Berliner Neueste Nachrichten, the mouthpiece of the Navy League and the armorplate interests, declares that the French have affronted the "honor" of Germany, and that the Imperial Government cannot refrain from demanding adequate reparation.

The Lokal-Anzeiger, which is sometimes the mouthpiece of the Government on such occasions, refers sarcastically to the "knightly nation," and adds:

"If Frenchmen's sense of decency and politeness with regard to Germans keeps on degenerating it will be impossible for our Government to avoid taking far-reaching measures to insure for the German name that respect on the other side of the Vosges which is its due. The French Government will do well at once to see that the behavior of the Nancy Sunday crowd is not soon repeated elsewhere by 'patriots' of the same ilk."

The Kreuz Zeitung says: "We hope that the instructions sent to the German Ambassador at Paris are unmistakable and imperative, so as to make it impossible for the French Government to misconstrue the gravity and emphasis with which the German Government views this wild orgy of Germanophobism.

Special Cable to THE NEW YORK TIMES.

PARIS, April 15.—What is described as the "Nancy incident" is greatly exaggerated by the German press. The French press regards the affair as regrettable, but preserves a calm attitude and suggests that the Pan-German press has eagerly taken up the incident as a means of retaliation for the Zeppelin mishap.

The Petit Parisien says: "It is much ado about nothing. The Pan-German organs are seeking to embitter Franco-German relations."

The Temps calls it a "pothouse trouble," and says the disproportion between the true story of the incident and the comment of the German press is "stupefying."

A preliminary report received at the Ministry of the Interior from the central police authorities at Nancy says:

"Three Germans, accompanied by two ladies, were present at about 10:30 o'clock on Sunday evening at a performance in the Casino Some coarse remarks were addressed to them by a party of students, and there were some hisses from the gallery. The incident, however, passed unnoticed among the public.

"The five strangers left the Casino shortly before 11 o'clock and went to the Brasserie Lorraine. Five or six students followed them to the café. The incident at the Casino was repeated here, and the proprietor of the establishment requested the students to keep quiet. This they did, and without recrimination. When, however, the house closed the same students, escorted by about fifty onlookers, accompanied the five persons in question to the station and resumed once more their jests. Then, at nearly 1:20 A. M., a [illegible] succeeded in making their way to the platform and continued the demonstration until the train started for Metz. The three Germans were not officers."

The inquiry into the incident is still proceeding. It appears to have been the deed of excited young men who did not realize the bad taste of their attitude.

In French Government circles a painful impression has been caused by Herr von Jagow's speech in the Reichstag this afternoon. "It is incomprehensible," said a high official, "that the German Secretary of Foreign Affairs should make such reflections on France without waiting for confirmation from us and before receiving the report of the diplomatist who called at the Quai d'Orsay on behalf of the German Ambassador to ask if we had reliable information regarding the incident."

A MILLET GOES FOR $120

But Works by Other Artists Bring Good Prices at Cheramy Sale.

By Marconi Transatlantic Wireless Telegraph to The New York Times.

PARIS, April 15.—At the session of the Cheramy sale to-day modern paintings and sculpture were disposed of, the total sum realized being $33,351.

A series of works by Delacroix was a feature of the sale. The highest price was $5,000 paid for "Hercules and Alcestis"; $2,620 was given for "Hamlet and the Corpse of Polonius," $1,400 for an "Odalisque." $1,800 for "King Roderic Wounded after the Battle of Guadalete," and $2,300 for "Jesus in the Garden of Olives."

Ingres's study of feet for the figure of the Iliad in his "Apotheosis of Homer" brought $900, Renoir's "The Reader" $610, and Millet's "Woodcutter" only $120.

The only interesting items in the sculpture sold consisted of a number of Rodin's works. "Springtime" brought $1,860, "Le Penseur" $800, "Nymph and Faun" $660, and a "Woman in a Reclining Attitude" $400. All are bronzes. These, as well as three drawings by Rodin which were sold yesterday, one for $50 and two for $21 each, had never been exhibited in public, being considered too realistic.

A SCHOOL OF MATRIMONY.

Lectures on the Beauties of Love and the Laws of Soul Attraction.

Special Cable to THE NEW YORK TIMES.

LONDON, Wednesday, April 16.—According to a Munich dispatch a High School for Matrimonial Sciences, or, to give its sonorous Teutonic title, Hochschule der Heiratswissenschaften, has been founded there by Prof. Hassall, who hopes that within a month the academy will have 500 students of both sexes.

These, on completing the course, will receive diplomas as teachers of love, and will be expected to travel through Germany in order to engage in an active propaganda in favor of marriage.

The curriculum of the high school includes lectures by specialists on the dangers of flirtation and the beauties of "all-sacrificing love." Experts in zoology and biology will illustrate their instruction by means of cinematographic displays and will explain the laws of affinity and soul attraction and repulsion.

Special courses will be held in which the ideals of love will be instilled into the souls of rebellious subjects, while the problem of preventing the flight of love after the disillusionment of matrimony will receive great attention.

MONTENEGRO WON'T AGREE.

Refuses Cash Compensation for Scutari—Serb-Bulgar Dispute.

CETTINJE, April 15.—The Government has notified its representatives abroad that Montenegro rejects pecuniary compensation for Scutari and will yield only to overwhelming force.

LONDON, Wednesday, April 16.—The Bulgarian Government, according to a Sofia dispatch to The Morning Post, has notified the other Governments of the Balkan league that the terms of the latest note of the great powers are acceptable to Bulgaria, and asks the allies to assent promptly to the conclusion of peace. It is probable, adds the dispatch, that an armistice will be arranged this week.

A Vienna dispatch to The Daily Chronicle says that the relations between Servia and Bulgaria are becoming increasingly strained. Servia claims Egri Palanka, Krateva, Veles, Uskub, and Okhrida, in total disregard of the treaty concluded before the war, under which most of these towns, being Bulgarian, would go to Bulgaria. The disputed territory comprises 25,000 square miles.

BALKAN-TURKISH ARMISTICE

One Report Says It Is for Three Days, Another for Ten Days.

CONSTANTINOPLE, April 15.—A persistent report is in circulation here that a ten days' armistice, beginning at 6 o'clock last evening, has been concluded between Turkey and Bulgaria.

PARIS, April 15.—A three days' armistice has been arranged between Turkey and the Balkan allies, according to a semi-official dispatch from Constantinople.

Locomobile
Fours and Sixes $3600 to $5100.
The economy of owning "The Best Built Car in America" comes in the freedom from attention, the sturdy wearing qualities and the long service secured by the highest quality material used in the best possible way.
Electric Motor Starter On All Sizes Electric Lighting On All Models
The Locomobile Company of America, Broadway & 76th St., New York
Motor Cars and Motor Trucks
Brooklyn Dealers The I. S. REMSON MFG. CO. 1410 Bedford Avenue, Brooklyn
Northern N. J. Dealers GREENE MOTOR CAR CO. 88 Washington Street, Newark

PUZZLING MESSAGE REGARDING MARTIN

Telegram Says He Is Safe—Believed to Have Been Written by a Woman.

MAY BE BACK IN AMERICA

Scotland Yard Would Not Be Surprised to Hear That the Missing Man Was on the Campania.

Special Cable to THE NEW YORK TIMES.

LONDON, April 15.—Neither Scotland Yard nor William J. Burns credits statements published to-day to the effect that Joseph Wilberforce Martin, the so-called American millionaire, has been found.

At the same time both the English detectives employed on the case and Mr. Burns, who has been asked by Mr. Martin's relatives at Memphis, Tenn., to take a hand in it, express confidence that the missing man is alive and well.

The mystery of the disappearance has not been solved, and, indeed, is further deepened by a strange message wired to-day from the Westminster Bridge Road Post Office saying, "My friend Martin is safe and well. Anderson."

The original telegram is in the hands of the police, who are comparing the handwriting, apparently a woman's, with writing in their possession, and it is hoped that a clue will be found here. J. Lockhart Anderson, a friend of Mr. Martin, declares that he did not write the telegram to which his name was signed.

The dispatch is connected with reports that Martin left friends of Anderson prior to the night of April 3 in order to meet a woman, though it is also suggested that it is the work of a practical joker.

A sensational statement circulated yesterday that Martin had been traced to a house in South London, where he was held for ransom, was found on investigation to be unfounded.

Another "clue" came in the form of a message from New York stating that Martin had arrived there on board the Campania. The Cunard Line officials said they had no record of a passenger named Martin. Scotland Yard officials stated that they would not be surprised if the report were correct.

Theories and suggestions are abundant, but only one definite piece of evidence reached the detectives today. This was the gold chain that was found in Martin's opera hat by a boy not far from where Martin's wallet was picked up the morning after his disappearance. The lad lost the chain, but his father again found it, and it has been identified as having belonged to Martin.

The prevalent idea is that Martin's disappearance is susceptible of an altogether common and uninteresting explanation despite circumstances which give it a semblance of mystery.

The affair so far has occupied an unusual amount of space in the London papers, which are obsessed with the idea that the American press will discover a sensational solution. A disposition is now becoming evident to treat the matter with reserve.

MARTIN FIRM NOW ACCUSED.

Receiver's Inquiries Seem to Show Duplication of Warehouse Receipts.

Special to The New York Times.

MEMPHIS, Tenn., April 15.—That the Martin-Phillips Cotton Company, of which Joseph Wilberforce Martin mysteriously missing in London, faces a crisis, was indicated to-night by the result of investigations into alleged duplicated cotton warehouse receipts by the receiver, D. F. Elliot.

It has been ascertained that the company negotiated loans on at least 1,800 bales of cotton, giving as security the cotton warehouse receipts. To-day it was learned that the concern had but 94 bales stored in its warehouses here and to-night J. T. Speers, owner of the only warehouse used by the company, stated that there had been but 900 warehouse receipts, thus indicating that at lease 900 more are duplicates or forgeries.

W. H. P. Phillips and Fontaine Martin, members of the firm, declined to make any statement regarding the outstanding warehouse receipts. In the absence of J. W. Martin, who had charge of that branch of the company's business, they did not feel at liberty to say anything until the company's affairs had been checked up in every detail by the receiver.

This is said to be the first instance in the history of the cotton trade in Memphis in which the value of warehouse receipts for cotton has been questioned, although many of the cotton warehouses here are bonded warehouses in the usual acceptance of that term.

STILL HOPES FOR MARTIN.

Missing Cotton Broker's Brother Discredits Gambling Stories.

The family of Joseph W. Martin, the wealthy Memphis cotton broker, who mysteriously disappeared in London on April 3, have not lost all hope of seeing the missing man again, according to his brother, N. Hill Martin, who, with his nephew, H. Martin Dunscomb, came to New York yesterday. The two men had expected to sail on the Campania to prosecute the search for the lost man, but have been called back to Memphis by a telegram.

"My brother had been communicating with us by cable every day or so," said Mr. Martin yesterday in the lobby of the Waldorf before he had received the the Waldorf." He cabled us that he was going to return on the Olympic, but he missed that boat, and on April 3, the day on which he disappeared, we had our last word from him in the form of a cable, telling us that he had closed up all his deals involving cotton lands in Arkansas and Tennessee, which he was making through the firm of Boustead & Anderson, brokers, and that he would sail on the steamship La France.

"When, two days after La France had sailed, we had heard nothing further from him, we became worried, as he had been communicating with us almost every day. We sent a wireless to La France asking if he were on board, and the answer came that he was not; that he had booked passage, but that he had failed to cancel it. A family friend in Memphis, Mrs. J. T. Harahan, advised us to engage Detective Burns, who, she had read in the papers, had been stopping at the Savoy Hotel in London. We did so, but I have received no word from Mr. Burns, and all that I know is what I have read in the papers.

"I cannot understand my brother's disappearance. I am absolutely certain that there is nothing in the suicide theory. On the other hand, I fail to see how he could have been taken in by any band of sharpers. He did not play poker much; he did play bridge, but never for big stakes. No mere men could have taken him in, for he was exceedingly shrewd. If they got him at all, it must have been through a woman, and through one who had known him for some time and who had completely gained his confidence. A man couldn't have 'got' him. My brother was pretty wise.

"Another thing; I am quite certain that my brother never had a large sum of money on his person. I am also certain that my brother had no life insurance policies with him on the other side, as he kept them at home. He carried about $100,000 in life insurance in the Prudential Life Insurance Company and the New York Life Insurance Company. He was 40 years old and a bachelor, and had always lived an exemplary life."

TRIED TO KILL THREE WIVES.

German Druggist Held for Poisoning of the Third.

Special Cable to THE NEW YORK TIMES.

BERLIN, April 15.—A modern Bluebeard has been arrested in Frankfort on the charge of murdering one wife and attempting to kill a second and a third. Karl Hoff, aged 50, a druggist, an expert fencer, an international adventurer, and a dabbler in black magic, was seized by the police after paying a visit to his thrid wife, who is lying dangerously ill at a hospital showing symptoms of arsenical poisoning. It is said that the prisoner has already confessed to an attempt to murder her in order to obtain the insurance on her life.

Hoff served in the army and then traveled in India and the Far East. Returning from his travels he established himself near Frankfort as a dog fancier. He married and insured his wife's life for a large sum. Soon afterward his wife and child died, and Hoff was openly accused of poisoning them. He promptly sued his accusers for libel. The bodies were exhumed, but no proof of poisoning was found, so Hoff won his case.

Soon afterward he married again and insured his second wife's life for a large sum. She also soon fell sick. The Lokal Anzeiger says that she died, but the Tageblatt says that she obtained a divorce, thus doubtless saving her life.

Two years ago Hoff met the woman who became his third wife, marrying her in London. Although he went through the bankruptcy court in 1911 he insured this wife's life for $20,000. Last June she became ill but recovered. In February she was ill again and was taken to a hospital. The doctors immediately suspected poison, and the husband was placed under surveillance. Finally the evidence became strong enough to justify his arrest. A deadly drug was found in his pocket. Hoff says he had intended to commit suicide.

He had rented a handsome apartment with a laboratory attached. In the latter the police found quantities of arsenic as well as typhus and cholera bacilli, enough, they assert, to destroy all the inhabitants of Frankfort if they were carelessly handled. They also found a large number of books dealing with alchemy and Eastern magic.

MADGE LESSING FINED.

American Actress Pays $25 for Hitting a Cyclist with Her Auto.

Special Cable to THE NEW YORK TIMES.

BERLIN, April 15.—Madge Lessing, the popular American soubrette at the Metropol Theatre, who is the only woman in the Kaiser's capital who drives her own automobile, was in prisoner's dock at the Criminal Court to-day on a charge of running down and injuring a cyclist.

Miss Lessing was acquitted when she was put on trial earlier in the year, but the State's attorney appealed from the verdict. To-day he asked for the imposition of a fine of only $12.50, but the court, having learned that Miss Lessing was violating the street traffic rules while turning a corner in the heart of the downtown district, decided to make an example of her and ordered a fine of $25.

Following the lead of a number of well-known German actors, Miss Lessing has gone in for motion picture acting and is the heroine of the most popular film now being shown in Germany.

Men's $6 Low Shoes at $3.85
The maker and ourselves got together to duplicate a new model and then cut into the price to popularize it. It is an English model, American made. Designed with low broad heels and wide square shanks. Blind eyelets and low receding toes. Looks awfully smart, and is beautifully made and finished.
In tan and black Russia calf.
Saks & Company
Broadway at 34th Street

SUFFRAGISTS BURN M. P.'S BIG HOUSE

Destroy Seaside Residence of Arthur Du Cros, a Determined Opponent of the "Cause."

BAN ON OPEN-AIR MEETINGS

Home Secretary Prohibits Further Suffrage Gatherings in London Public Spaces.

By Marconi Transatlantic Wireless Telegraph to The New York Times.

LONDON, April 15.—A large house at St. Leonards-on-Sea which is owned and was recently occupied by Arthur Philip Du Cros, M. P., was burned this morning. The destruction is complete, only the bare walls remaining. The damage is estimated at between $40,000 and $50,000.

There is no doubt that suffragettes were responsible for the outrage. Mr. Du Cros, who is a Unionist, is a determined opponent of the women's suffrage movement, and recently received a threat of retaliation. Suffrage publications were found near the burned house.

The recent disturbances at Hyde Park, Wimbledon Common, and other public spaces of London have led Home Secretary McKenna to issue an order prohibiting further suffragette meetings at these spots.

A notice from the Chief Commissioner of Police delivered at the offices of the Women's Social and Political Union refers to the grave disorder resulting from the meetings, notwithstanding the presence of large forces of police, and the impracticability of any police arrangements to obviate the possibility of a recurrence of such disorder. It adds that in the circumstances, and in view of the avowed policy of the union to advocate the commission of crimes, the Home Secretary has instructed the police to take the necessary steps to prevent the holding of meetings.

HASTINGS, April 15.—The militant suffragettes who to-day destroyed the handsome seaside mansion at St. Leonards-on-Sea belonging to Arthur Philip Du Cros, Unionist Member of Parliament for Hastings, not only set fire to the home, but placed explosives in many of the rooms. The residence has only recently been vacated.

The women adopted the method used by burglars for entering houses. They first spread paper covered with jam over a window so as to deaden the sound and then smashed the large panes of glass with hammers, the jam preventing the broken glass from falling.

When the flames were noticed by a passer-by the fire brigade was summoned. Soon after the firemen had begun the work of extinguishing the flames a loud explosion occurred in one of the rooms, and a fireman was struck on the head by a piece of metal. Other explosions followed in various parts of the house.

BATH, England, April 15.—Sympathizers with the militant Suffragettes cut the telegraph and telephone wires at the entrance to the Box Tunnel on the Great Western Railway near here this morning.

Great inconvenience was caused to the train service.

LONDON, April 15.—Annie Bell, the Suffragette "sentinel" who was arrested outside Holloway Jail on the night of April 9, when Mrs. Pankhurst was confined there, and was found to possess a revolver, was brought up again in a police court to-day and was further remanded without bail in order that physicians might make a report as to the state of her mind. The Magistrate said he doubted her sanity.

When she was first brought up at the police court Miss Bell told the Magistrate that she carried a revolver for self-protection, but with the full intention of using it if personal violence were offered to her. She said

"If any man had interfered with me I would have shot him."

Mikkelsen to be Married May 9.

Special Cable to THE NEW YORK TIMES.

COPENHAGEN, April 15.—Capt. Ejnar Mikkelsen, the explorer, will be married on May 9 to Miss Naja Holm, the daughter of Commodore Holm, the explorer of East Greenland.

The Man in the Tower Marks Correct Time
THE Weber and Heilbroner stores are on the dot—New York time—with a keen eye on the clock in the Tower of Metropolitan Style.
Whether you are filled with the dress enthusiasm of youth or desire the conservatism of a man of more serious affairs, the Spring and Summer fabrics and garments which the ablest tailors would prescribe for you, are here ready for service.
At $20 to $40 these ready-to-wear suits claim a very genuine difference from anything else in the country. Overcoats, regulated by the same timepiece, $25 to $40.
The assortments are necessarily larger than in any former season, owing to the seven-league strides being made by this business, which has established a new record of growth.
Largest Distributers of Manhattan Shirts
Weber and Heilbroner
Eleven Stores
241 Broadway 369 Broadway 757 Broadway 1185 Broadway 44th and Broadway
1363 Broadway 58 Nassau 150 Nassau 20 Cortland 27 New 42nd and Fifth Ave.
Clothes at 27 New, 150 Nassau, 241 B'way, 1185 B'way, 44th & B'way, 42nd & 5th Ave.

Woolworth Building
OVER four millions of people are daily brought from the outlying districts by the various transit systems within the immediate radius of any store located in the Woolworth Building.
Passengers from the Sixth Avenue, Ninth Avenue, Third and Second Avenue Elevated roads, the Brooklyn Rapid Transit street and elevated lines, the Interborough Subway, the Battery Tunnels, the Pennsylvania, Erie, Lackawanna, Baltimore and Ohio, New Jersey Central Railroads are all within five minutes of the building. The entire street surface systems of Manhattan and Brooklyn concentrate and deliver passengers within two or three minutes of the Building.
The Woolworth Building will have from 7,000 to 10,000 tenants—prospective customers of any store in the building.
Edward J. Hogan, Agent
Woolworth Building Tel. Barclay 5524

BELGIAN STRIKERS' NUMBERS GROW

Disinterested Estimates Range Between 280,000 and 300,000.

CAPITALISTS CONTRIBUTE

Hotel Proprietor Gives $20,000 Weekly—Socialists Continue to Maintain Order.

Special Cable to THE NEW YORK TIMES.

BRUSSELS, April 15.—The situation here is unchanged. To-day some extensions of the strike were reported from certain quarters, particularly Liége and Charleroi, but they were counterbalanced by the return of men to work in others. There is no real indication of a movement either way.

The strike is general only among the miners, and not complete among them in all the coalfields. Among the factory workers it is limited and half-hearted. The only other industry seriously affected is that of the quarries.

The estimates of the number of strikers published vary according to prejudice from 150,000 to 350,000. No one really knows how many are out.

Perfect order still prevails. The affairs of ordinary life are carried on everywhere as before the day appointed for the strike. Public opinion here is completely reassured. The people were rather nervous before the strike began, but the experience of the first two days has been decisive, and from the point of view of the general public it is merely a subject for newspaper comment.

BRUSSELS, April 15.—Out of the welter of contradictory and incomplete figures it is impossible to-night to do more than approximate the total number of workmen who have joined in the general strike. Independent estimates place the number between 280,000 and 300,000, although the Socialists, who are responsible for the movement, say that 400,000 are out.

Except in the industrial centres the strike has had no apparent effect. The general public has not been inconvenienced, and consequently is not impressed, and as the strikers generally maintain admirable discipline they have not alienated the sympathies of the Liberal capitalists who are contributing to the funds. The proprietor of a large hotel in Brussels is giving $20,000 weekly until the strike has been lost or won.

The situation was the subject of debate in the Senate, which reassembled to-day. In answer to attacks by the Liberals and Socialists the Premier said that the Government had been and was now ready to take conciliatory action, but that it had no intention of abdicating in face of the strike

ANTWERP, April 15.—While the strike is growing here, the factories on the outskirts of the towns are practically unaffected. The President of the Chamber of Commerce said to-day that the strike was a complete failure. The Red Star Line has revoked its orders not to accept consignments to Antwerp.

Ten men were arrested to-day for crying, "Down with Woeste!" (the Clerical Socialist.) The dockers of the opposing unions came to blows several times and had to be put to work in separate gangs.

The General commanding the troops here was requested to-day by the manager of the gas works in the suburb of Hoboken to send soldiers as a guard. A whole battalion was marched thither, but the Mayor insisted upon their withdrawal and the commander acquiesced. The Mayor then posted a few policemen at the works, asserting that a great display of force was unnecessary and provocative.

The diamond workers who struck yesterday resumed work to-day, but a general assembly is to be held to-night, when the question of their adhesion to the movement will be considered.

LIEGE, April 15.—The number of strikers in this district increased 6,000 for the day. Several acts of sabotage have occurred, in one instance sixteen hoisting machines having been thrown into the coal pits and the buildings and tools damaged.

The owners of the glass works have consented to bank their fires until April 21. If the workers do not return by that date they will let them out. As it takes a month to relight the fires, this would be a tremendous loss to the workers.

CHARLEROI, April 15.—The situation in the province of Hainaut is beginning to be threatening. The strikers were reinforced by 12,000 during the day. They now number between 150,000 and 160,000. The car services have been suspended. This is the first instance of a public utility being interfered with during a strike.

MONS, April 15.—Several railway semaphores near here have been destroyed.

DIES IN HYDROAEROPLANE.

Gaudart's Machine Loses Equilibrium in Flight at Monte Carlo.

MONTE CARLO, April 15.—Louis Gaudart, a well-known French aviator, was drowned while making a flight on a hydroaeroplane here this morning.

Gaudart was skimming the sea in his machine in front of the pigeon shooting grounds, where a large number of spectators were admiring his graceful evolutions. Suddenly the hydroaeroplane, which was only a few feet above the waves, lost its equilibrium, the left wing cut the water, and the apparatus tilted forward and then plunged into the depths.

Gaudart's body was recovered by divers this afternoon. His hands were still gripping the steering wheel of his hydroaeroplane. He was 28 years old and had held an airman's certificate for three years.

Dry Facts on a Wet Proposition
¶ April is a month for raincoats, though for that matter there is scarcely a month in the year when a raincoat is not needed.
¶ There will be days in May and June and July and August when a raincoat will be as much of a blessing as the rain itself.
¶ And a raincoat is preferable to an umbrella because it is not regarded as the legitimate property of whoever sees it first.
¶ Get a raincoat now, and while you are at it take your pick of the biggest possible assortment, which is at Saks', where it never rains but it pours.
¶ English raincoats, made of rubberized materials, in Raglan and regulation models, in smart shades, and priced $15 to $35.
¶ Domestic raincoats, made of rubberized materials, Raglan and square shoulder models, in tan, gray, black and blue, at $15 to $25.
¶ Waterproof Cloth Coats, our own make, in black and various color fabrics, that serve as a cloth coat and a raincoat at the same time. $15 to $38.
¶ Gaberdines, domestic and foreign, tan and blue, $15 to $38.
Saks & Company
Broadway at 34th Street

In Building—Start Right

Out of our wide and successful experience, we can help you to *start right.*

And our Single Contract Method will keep you right to the end.

A book, describing the Hoggson Single Contract Method of Building, on request.

Owner
Architecture — Hoggson Brothers — Engineering
Construction — Decoration
Equipment — Furnishing

HOGGSON BROTHERS
7 EAST 44th ST., NEW YORK CITY
BOSTON NEW HAVEN CHICAGO

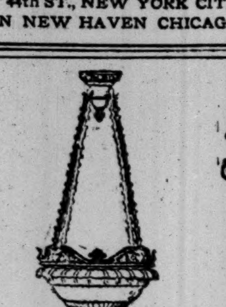

Lighting Fixtures

Be sure to examine our beautiful modern designs before inviting regret by hasty selection elsewhere.

Shapiro & Aronson 20 Warren St.

S & A

CARPET CLEANSING

Largest in the World. Every detail. 43 years' experience.

THE THOS. J. STEWART CO.
B'way cor. 46th St., N. Y. Phone 3896 Bryant
Erie cor. 5th Sts., Jersey City. Phone 3400.
STORAGE WAREHOUSE AND MOVING VANS.

BOWERY MISSION CONCERT.

Major Johnstone Tells of Lessons Taught by Loss of Titanic.

The special concert given at the Bowery Mission, 227 Bowery, last evening, took the form of a Titanic memorial meeting. Despite the heavy rainfall, more than 400 men turned out. They heard an address by Major E. R. Johnstone on the lessons taught by the sinking of the Titanic, and joined in singing the hymn, "Nearer, My God, to Thee."

The concert programme which followed was under the direction of Prof. J. H. McKinley, a singing teacher, and the numbers were by several of his pupils. Miss Mary Carson sang four soprano solos. The other singers were A. Lundberg, bass; Mrs. Alice Ward, contralto; Mrs. E. L. Minard, contralto; E. G. Von Duhn, baritone, and Miss Lena Conklin, soprano.

This was the first concert held for some time at the misson, but it is proposed to arrange for several others before the Summer season.

J. C. Smith Tax $25,378.

RIVERHEAD, N. Y., April 15.—Surrogate Nicoll of Suffolk County entered a decree to-day fixing a tax of $25,378.94 on the estate of James Clinch Smith of Manhattan and Smithtown, who was lost in the Titanic disaster. Mr. Smith's estate was appraised at $837,776.47, the taxable value being $787,384.41. The largest legatee is Bertha Clinch Smith, the widow, who receives $493,937. Mr. Smith's sisters, Cornelia S. Butler, Ella B. Smith, and Bessie S. White, each receive $15,589.17.

ATWATER ESTATE $1,481,052

Fourteen Charities Benefit Under Will of Brooklyn Merchant.

James C. Atwater, the Brooklyn merchant who died in Springfield, Mass., on Nov. 1, 1911, left an estate of $1,480,052 personalty and $1,000 realty, according to the appraisal filed yesterday in the Surrogates' office. His large holdings of securities included 600 shares of the Pressed Steel Car Company, appraised at $56,100; 1,332 shares of the Texas & Pacific Coal Company, $119,880; 1,150 shares of the Union Pacific Railroad, $105,393.75; 1,362 shares Norfolk & Western Railroad, $147,606.75; 1,800 shares Nashville, Chattanooga & St. Louis Railroad, $279,000, and 1,000 shares United States Steel Corporation, $58,625.

David F. Atwater, a brother, received one-half of the residuary estate and cash legacies totaling $595,335. The rest of the estate was left to numerous relatives and to charitable institutions. The latter bequests were $5,000 each to the Brooklyn City Mission and Tract Society, the Industrial Home for Destitute Children, Home for Aged Colored People, Congregational Missionary Society, American Board of Foreign Missions, and the Congregational Church Building Society; $3,000 each to the Graham School for Old Ladies, Brooklyn Home for Aged Men, Brooklyn Young Men's Christian Association, Brooklyn Young Women's Christian Association, Brooklyn Homeopathic Hospital, American Bible Society, and the American Tract Society, and $10,000 to the Church of the Pilgrims.

GIVE LIGHTHOUSE FOR TITANIC'S DEAD

Tower on Seamen's Institute Dedicated Before Those Who Created It.

TRIBUTES OF CLERGYMEN

Light Will Shine for All Lower Harbor, and Time Ball Will Indicate Exact Noon.

With services commemorating the heroism and sacrifice of the officers, crew, and passengers who went to their death with the Titanic, just one year ago yesterday, the Titanic Memorial Lighthouse Tower and Time Ball were dedicated yesterday afternoon at the Seamen's Church Institute, 25 South Street, in the presence of more than 200 persons. Many were relatives and friends of the victims of that disaster.

About the time that the services at the Seamen's Church Institute were concluded a large crowd gathered in the Straus Memorial Hall of the Educational Alliance, East Broadway and Jefferson Street, to honor the memory of Mr. and Mrs. Isidor Straus, who perished with the Titanic. And again there were memorial services in honor of Mr. and Mrs. Straus last night at Public School 62, at Hester and Essex Streets.

The services at the Seamen's Church Institute were opened with a hymn by the choir of St. Andrew's Church, Richmond, S. I. A prayer was offered by Archibald R. Mansfield, Superintendent of the Institute, who also read the lesson from Corinthians, Chapter XV., verses 53-58. Following hymns and prayers the Rt. Rev. David H. Greer, Bishop of New York, delivered an address and conducted the dedicatory services.

Bishop Greer's Tribute.

"The service that brings us together to-day," said Bishop Greer, "is of great significance. We commemorate the exhibition of some of the finest and noblest elements of human nature. But this memorial service is something more than that. It is meant to perpetuate not only the human values on that occasion lost, but the human values on that occasion found, which were then revealed.

Bishop Greer then read the lines of dedication:

> To the glory of Almighty God, and in loving memory of those passengers, officers, and crew who lost their lives in the foundering of the steamship Titanic, on April 15, 1912, I, David Hummell Greer, Bishop of New York, and President of the Seamen's Church Institute of New York, do solemnly dedicate the Titanic Memorial Lighthouse Tower. As its light by night shall guide pilgrims and seafaring men from every clime into this port, so may they follow Him who is the Light of Life across the waves of this troublesome world to everlasting life; and, looking at noon toward this place to note the time of day, may they remember that our days pass as the swift ships, and in view of the shortness and uncertainty of human life, strive to fulfill their duty well, as the best preparation for Eternity. Amen.

The Rev. Dr. William P. Merrill, pastor of the Brick Presbyterian Church, was the next speaker.

Their Lesson for To-Day.

"We are here above all else," said Dr. Merrill, "to refresh ourselves in the inspiration of bravery and heroism. The one great desire of the present time seems to be to live and succeed. To look death squarely in the eye and tell him to go about his business is the supreme need of our day. The supreme achievement is to die well.

"And so those men and women, who, it is often asserted, 'did nothing but die,' are of more worth to us than men and women of great achievement. The chief lesson of this day is that suffering may be sometimes greater than action, and that death may be sometimes more glorious than life—that the supreme glory of life is to assert itself nobly in the presence of death."

A high tribute to the memory of the Titanic victims was then paid by the Rev. Dr. Henry Lubeck, rector of Zion and St. Timothy Church, following which Bishop Greer spoke with praise of the work of Superintendent Mansfield of the Seamen's Church Institute, and of the activities of Edmund L. Baylies, Chairman of the Building Committee, who, he said, had more than any one else—interested the public in the institution and obtained funds for its new home.

Mr. Baylies, responding, gave credit for the location of the Titanic Memorial Lighthouse on the roof of the Seamen's Church Institute, to the two societies active in raising the fund to erect the memorial—the Seamen's Benefit Society, of which Miss Catherine S. Leverich is President; and the American Scenic and Historic Preservation Society, of which Dr. George F. Kunz, Vice President of Tiffany & Co., is President. Mr. Baylies invited all those present to visit the institution after its completion, and when the services were concluded, he took them on an inspection tour of the building, which has just been completed at a cost of $1,250,000.

The memorial tower that was dedicated is identical with the accepted form of lighthouse with stairs in the rear, a lantern gallery, and a fixed green light which will shine out over New York Harbor and be visible to all the lower anchorage down through the Narrows to Sandy Hook. Surmounting the tower is a time ball, to be hoisted to the top of a steel rod five minutes before 12 o'clock each noon and dropped when the time is flashed over the wires from Washington.

Members of the Building Committee of the Seamen's Church Institute who were on the stage were Edmund L. Baylies, Chairman; Herbert Barber, Charles W. Bowring, Henry L. Hobart, Benjamin R. C. Low, Henry Lewis Morris, John Seely Ward, J. Frederick Tams, and Miss Irene K. Lane, Secretary. Of the Advisory Committee there were Robert S. Brewster and Francis Lynde Stetson.

In the audience were John A. McKim, ex-Senator Lispenard Stewart, Mrs. J. Kennedy Todd, Miss Grace Potter, Mrs. Winthrop Gray, Warren Delano, Anton A. Raven, Dallas B. Pratt, Commodore of the New York Yacht Club; Edward N. Taller, Miss Mabel Van Rensselaer, Miss Gertrude Hoyt, Gerardus Beekman, Mr. and Mrs. Leonard Opdyke, Mrs. Frederick Nathan, Henry Lewis Morris, and J. Joyce Broderick.

STRAUS MEMORIALS HELD.

Anniversary of Titanic Disaster Marked by Two Meetings.

Memorial services for Mr. and Mrs. Isidor Straus, who lost their lives in the Titanic disaster, were held yesterday afternoon at 5 o'clock in the Straus Memorial Hall of the Educational Alliance, East Broadway and Jefferson Street. The Mourners' Kaddish Prayer was read by Rabbi Jacob Tarlau of the People's Synagogue, and a memorial address was delivered by Supreme Court Justice Samuel Greenbaum, President of the Educational Alliance.

"It is appropriate that the Kaddish Prayer should be read on this occasion," said Justice Greenbaum, "because it is the final expression of all that was meant by the home. I would like to impress, especially on the boys and girls here, the lesson to be learned from the life of Isidor and Ida Straus. In one aspect their left typified the idea of a Jewish home, where the parents were respected and loved by their children and where they loved their children—all working together in harmony. Mrs. Straus was an ideal mother and a model Jewess. I trust, as our memorial for this couple takes place, that we will always remember they stood for the sanctity of the home. I ask you to keep that as an ideal before you. If you do that you will become ideal husbands and wives, ideal fathers and mothers.

"This institution was peculiarly a sufferer by that calamity which befell a year ago to-day, and it is therefore appropriate that we should thus recall the memories of those who were so dear to us."

Speaking at a memorial meeting in honor of Mr. and Mrs. Straus, held last night at Public School 62, Hester and Essex Street, attended by more than 1,000 persons on the east side who remember gratefully the many charities of theman and woman whose lives they gathered to commemorate, Joseph Barondess, member of the Board of Education, recalled the achievements of Isidor Straus as a statesman, merchant, and philanthropist.

"Few people are aware that Isidor Straus was a statesman," said Mr. Barondess. "He was an authority on the question of tariff laws. He was conversant with the industrial and commercial conditions prevailing in all European countries, and he was Grover Cleveland's constant adviser on those questions. Few people know that he was a scholar and loved his books. In his work as President of the Educational Alliance he rendered the cause of education in our city, and particularly the education of the Jewish people, the greatest possible service.

"It was through the executive ability of Isidor Straus that the Educational Alliance has become the potent factor for good that it is to-day. How does it happen, then, that a man so active and so useful to the community in the uplift of his fellow men is not so well known to all the people by his virtues and attainments? It is just because Mr. Straus was always eager to efface himself, to merge, even to eradicate, his personality for the sake of a great cause.

"It is futile for me to attempt to do justice to the memory of Mr. and Mrs. Isidor Straus. The noble and heroic manner in which they laid down their lives for the sake, to the glory, of humanity is their everlasting monument. The people of this free land will forever cherish their memory, but here among us in New York they have never died. They have lived with and for us, and their memory serves as a beacon light to guide us in the path of rectitude."

Others who paid tributes to the memory of Mr. and Mrs. Straus were Supreme Court Justice Samuel Greenbaum, Edward Lauterbach, the Rev. Harry Nasliansky of the Educational Alliance, and Nissim Behar.

MORE TITANIC CLAIMS.

Judge Holt Closes Cases, with a Total Now Filed of $13,907,461.

Judge Holt in the Federal District Court declared closed yesterday the time for filing claims against the Oceanic Steamship Company on account of the loss of the Titanic just a year ago. He gave special permission to two lawyers to file a few more claims which they have not had time to prepare, and he fixed April 24 for claimants to put in answers to the report of Commissioner Goodrich, in which the liability of the White Star Line under the American statutes was fixed at about $97,000.

The total amount of claims filed up to last evening with Commissioner Gilchrist was $13,907,461. A large batch of claims was put in yesterday, eighty-one of which were for compensation for deaths and amounted to $1,983,670; thirty-one were on account of property losses and amounted to $39,187, and thirteen were for personal injuries and amounted to $110,000.

One of the death claims was filed by A. Leonard Brougham as attorney for Mrs. Elizabeth H. Natsch. He had filed in the State court a claim for $75,000 on account of the death of her husband, Charles Natsch, and came into direct conflict with the Federal courts, with the result that he was fined for contempt of court. This gave Mr. Brougham a chance to raise the question of the company's liability on appeal. In filing Mrs. Natsch's claim in the Federal court Mr. Brougham raised it to $150,000.

Among the other claims filed yesterday Mrs. Flora E. Fox of Rochester asked $100,000 for the loss of Stanley H. Fox, John Debo of Brooklyn demanded $50,000 for the death of Elias Debo, and Mrs. Marie Eugenie Spencer sought $75,000 for the death of William Augustus Spencer, her husband.

A quaint claim has been put in by Mrs. Mary McGovern of 556 West Forty-second Street. In the first batch of claims she asked for $50 for two Irish crochet collars, and she attended the argument of the highly technical legal questions involved in this action in the hope of getting her money. Now she has written to Commissioner Gilchrist again to add a claim for $20 for the two days she spent listening to the argument.

"Total claim $70," her letter ends, "which payment must be made at once or suit in court will follow forthwith for recovery of same."

SUPPORTS MURTAUGH BILL.

Roosevelt Gives His Views on Workmen's Compensation Measures.

Col. Roosevelt indorsed yesterday afternoon the Murtaugh-Jackson Workingmen's Compensation bill and urged the defeat of a similar measure introduced by Senator Foley. He made, however, no allusion to the workingmen's compensation measure introduced by Senator Salant and indorsed by the Progressive party. Here is what he said:

"I most heartily favor the Murtaugh-Jackson Workmen's Compensation bill. I trust that all believers in the principle of workmen's compensation will stand straight for the Murtaugh-Jackson bill, and that every Progressive in both houses will vote for it and fight for it in every possible way, as well as oppose the passing of the Foley bill."

The Foley bill, a compromise measure, is favored by the casualty companies and opposed by the labor unions and other organizations that have advocated workmen's compensation. The Murtaugh bill eliminates the casualty companies, and is supported by the labor unions and other organizations. The Salant bill has all the features of the Murtaugh bill, but is more drastic.

Slayer's Conviction Affirmed.

ALBANY, N. Y., April 15.—The conviction of Gregorie Patini for killing Giuseppe Vesta while lying in wait for the father of the man who had run away with his sister, was upheld to-day by the Court of Appeals. The murder occurred at Mount Pleasant, Westchester County, Dec. 18, 1910.

J. M. Gidding & Co.

OUTER APPAREL • MILLINERY • FURS
FOR WOMEN, MISSES *and* JUNIORS

Unusually Attractive Values in Smart Dresses, Gowns and Wraps

Charming Afternoon Dresses in very newest Paris fashions and materials—including plain and dainty Pompadour crepes, Egyptian tissues, chiffon, lace and satin combinations—$65, $85, $95.

Also introducing special numbers from regular stocks—at $35, $38 & $45.

AND

Evening Gowns of metal Egyptians, broche, brocaded charmeuse, Pompadour chiffons with various combinations—$65, $85, $95, $125.

AND

Fashionable Wraps of various high-class materials—*unusual values at $48, $55 & $65.*

Fifth Avenue, 46th & 47th Streets

"Everybody's Going to THE BIG STORE"

Sales Like These Are Reasons Why—

MAIN BUILDING

Today's Sale of Raincoats For Men and Youths

At $5, $8.95 and $15.75

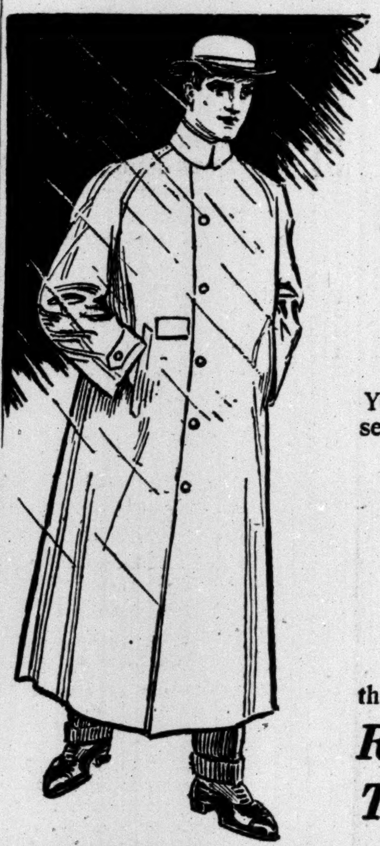

An Ideal "Rainy Day" Store Is "The Big Store"

No matter where you live you are sheltered from the elements when you make this your objective shopping-point.

To both our Main and our Greenhut Buildings there is a direct entrance from the Sixth Avenue "El" road.

If you use the Third Avenue "El," the Subway or surface cars between Third and Sixth Avenues, all you have to do is to take a free ride in one of our crosstown 'buses.

A Hudson Tube Station runs right into the Basement of our Main Building.

So you see how convenient it is to reach The Big Store—not to speak of the fact that here there are Rest and Lunch Rooms, Writing Rooms, Post and Telegraph Offices—in fact, everything to make shopping profitable and pleasurable.

An event that we've been planning for many weeks.

Nearly 2,000 raincoats gathered from London and New York's most prominent manufacturers and importers are assembled for distribution below regular prices, today.

Practically Every Good Kind of Raincoat in the Assortments.

No man or youth can mention a style or a waterproof fabric that isn't represented in the wonderful assortments.

Raincoats, Values to $12, Today, at $5

Hundreds in tan, brown and olive shades; made in London, box-back and Raglan styles. Double-texture and single-texture coats. Many extremely light weight; some plain, others plaid-backs; at............ $5

Raincoats Specially Priced at $8.95

Belted-back tweed raincoats in gray, tan and brown. Also tan and brown raincoats. Some in Raglan and box styles. Many of these are from the famous London firm of Cow & Co.

Raincoats Specially Priced at $15.75

Genuine English-made, plaid-back worsteds, in gray, black, tan and olive shades. Hundreds of them would be priced elsewhere at $20 and $25.

Raincoats in Sizes to Fit Everybody at the Above Special Prices.
(Second Floor, MAIN Building.)

Other Sales Scheduled For Today:

MAIN BUILDING

Men's $25 Silk-lined Spring Suits and Overcoats—at..$15.75
70,000 Men's Shirts and Drawers—values to 65c. Many garments worth up to $1; at..39c
"Porosknit" Shirts and Drawers—for men; all sizes; white and ecru; at..........25c
$1.50 to $2.50 Umbrellas—at..........$1
Women's Suits—values to $22.50; at..........$12.75
Women's $3 and $3.50 Low Shoes—at.......... $1.50
Women's Blouses—copies of $2 models; at..........$1
SCORES OF SPECIALS IN FINE SILKS.
$22.50 Baby Carriages—at..........$17.75
Great List of Specials in Groceries, Wines and Liquors.
Timely Sales of Trunks and Suit Cases.

GREENHUT BUILDING

Immense Spring Sales of Refrigerators, Window Screens, Screen Doors, Garden Implements, etc.
A Lucky Purchase Results in this Season's Biggest Sale of 3- and 5-Piece Parlor Suites.
Imported China at Half Regular Prices.
The World's Classic Pictures—exquisitely framed and mounted; regular prices to $1.19 each; today, at..........55c
Trustworthy Rugs—beautiful patterns; popular sizes; specially priced.
$4.50 Utility Boxes—only 200; today, at..........$2.50

Values such as we print above are good reasons why "Everybody's Going to The Big Store."

The Big Store — A City in Itself
GREENHUT-SIEGEL COOPER Co.
Sixth Avenue — J. B. GREENHUT, Pres. — 18th to 19th Streets

Double S&H Green Trading Stamps Before 12 o'Clock—Single Stamps Thereafter

Smith-Gray's Busy Man's Clothes Guide:---

$25--"An ideal price to pay for a Springtime suit."

We deliver a tempting suit at $20, with more than $20 value in cloth and making. But like everything else in the world, "the higher you climb the better the view."

For $25 in a **Smith Gray** suit you receive $5 worth of improvement in cloth, in trimmings and in workmanship.

And Smith Gray efficiency makes every dollar produce 100%.

The Smith Gray $25 Special suits are a royal feature in our Four Stores today. ***Ask for them.*** Complete in their wide variety of seasonable weaves and patterns. Many among them are London narrow-thread shoulder effects: Postgraduates of style. Also plus values as low as $18 and as high as $45.

Smith Gray & Co.

BROADWAY AT WARREN ST.—NEW YORK—5TH AV. BET. 27TH & 28TH STS.
FULTON ST., AT FLATBUSH AV.—BROOKLYN—BROADWAY. AT BEDFORD AV.

Get the Facts before you Buy!

There are enough hard-headed, well-founded facts behind the Franklin Car to convince any man who thinks twice about things.

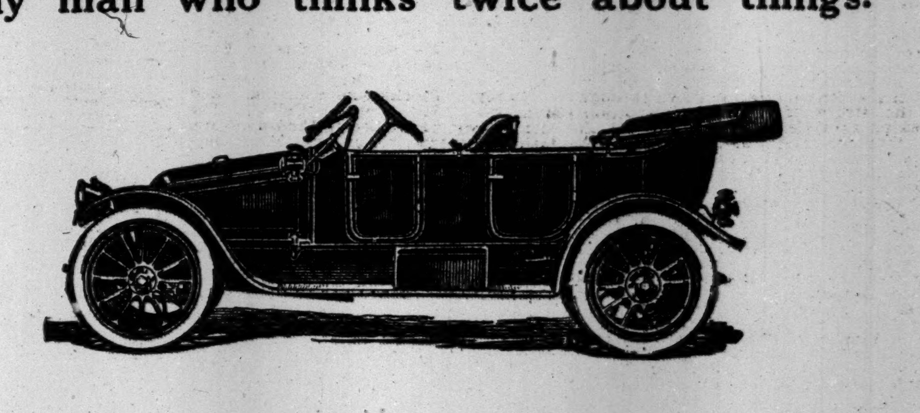

Franklin Big Six "38," a commodious, luxurious 5-passenger car, $3600

The Fact-Backed Car

The Franklin

LET us tell you what balanced construction means. Let us show you how the proper distribution of weight governs the running cost. Find out, before you buy!

FIRST, you should know that the Fact-Backed Franklin is the strongest *light* car that study and science can produce.

Franklin Balanced Construction—the principle of proportioning the size, weight and capacity of *all* parts has made the Franklin 1000 or 1200 pounds lighter than any other car of the same class.

More Mileage per Tire

As a result of lighter weight, the Franklin has *proven,* in actual contests, to give 100 per cent. more mileage per tire, and at least 100 per cent. more miles per gallon of gasoline, than any other car of its class. This is the last word on upkeep economy.

THEN, you should know that the Fact-Backed Franklin gives the greatest ease in riding and driving. A demonstration of this Franklin feature will astound you. You have never experienced anything like it.

Buy the Fact-Backed Franklin.

Because of *reasons.* To sum up: Franklin cars save tires and save gasoline. They travel faster, ride easier, last longer and cost the *least* for upkeep of any similar car.

If these facts sound good to you, if you want more *reasons*—if you like to be "shown"—come in and get the *proofs.* We have them.

All Franklin Six-Cylinder Cars have the Entz electric self-starter. It starts the engine and keeps it going under any and all conditions.

Franklin Motor Car Company
Glenn A. Tisdale, Manager,
73rd St. and Amsterdam Ave., New York.

CHOATE WOULD BAR CRIME HEADLINES

Asks Newspapers to Drop Them, in His Speech for Whitman's Work.

GAYNOR UNDER HEAVY FIRE

Dr. Parkhurst and Prendergast Assail Him—Whitman Urges Finding Out What's Wrong.

District Attorney Whitman was the guest of the Civic Forum last night at Carnegie Hall. The meeting was called to discuss the police situation, and was announced as a meeting to support Mr. Whitman in dealing with the police disclosures.

Joseph H. Choate presided. Controller William A. Prendergast, the Rev. Dr. Charles H. Parkhurst, and Frederic R. Coudert preceded Mr. Whitman in speaking. Isaac N. Seligman, Robert Erskine Ely, Dr. E. R. L. Gould, William H. Bliss, James B. Reynolds, Marcus M. Marks, and Henry Clews sat on the platform. State Senator Robert F. Wagner and Henry Morgenthau, who had been expected, did not come. Mr. Morgenthau was absent, it was stated, because of illness in his family. Senator Wagner sent a letter praising Mr. Whitman.

Mr. Choate expressed the opinion that shocking and disgusting as were the recent revelations of police graft here, New York on the whole was better governed than most cities. He said he believed that the rank and file of the police was sound and solid, and that the police were "the finest" still, even though it might be true that when the heads of a department were corrupt, they gave their character to the department as a whole.

Keeping Down Crime News.

Mr. Choate was inclined to blame the newspapers for helping to develop what he called the "criminal spirit." Even the most reputable newspapers, he said, frequently devoted their first four pages to reports of crimes—murders, robberies and divorces.

He recently met a leading representative of one of the most reputable newspapers in the country, he said, and asked him:

"Why do you devote so much space to news that's not fit to print when your motto is to print all the news that is fit?"

The newspaper man replied that people wanted news of crime. Yet, said Mr. Choate, that newspaper had exploded the fallacy of this argument by a steadily growing circulation based on a policy of giving a complete picture of all that was going on in the world, with special attention to discoveries, inventions and constructive achievements.

"I see representatives of the newspapers here," continued Mr. Choate, "and I wish them to take this down: I would like to see the newspapers abolish the headlines on reports of crimes. If they would consent to do this it would be most helpful in discouraging crime. Nothing, in my opinion, does more to encourage the growth of crime than the spreading of information about it."

Parkhurst Attacks the Mayor.

"The fact that for the past three and a half years," said Dr. Parkhurst, "our chief municipal executive has treated the law as a joke or has interpreted it according to the idiosyncrasies of his own indeterminate character is what makes our meeting significant. We cannot have a wabbly or deranged character in positions of influence without that character penetrating down through all the strata of the administration. Speaking as a clergyman, I say that all the churches and all the synagogues cannot keep up with the forces of moral degeneracy when they are supported by those in authority.

"No disclosure, no matter how shocking, is sufficient to start even a ripple on the Dead Sea of the Mayor's ethical insensitivity. He has never ceased to pride himself on the statement that the city was never better governed and the Police Department is the resplendent jewel in the crown of his rejoicng."

In conclusion, Dr. Parkhurst extolled Mr. Whitman as a prophet, wth true vision and the power to do things, one whose transparent sincerity made the people eager to support and follow him.

Prendergast's Reminder.

Mr. Choate introduced Mr. Prendergast with the ejaculation, "Thank God now we've got an honest Controller of the City of New York."

Mr. Prendergast remarked that since Connolly, the Tweed Controller, the city's accounts had been tangled by an overdraft of $748,000, part of the loot of the old County Court House. This item he said would be taken off the books before his term expired, so that the building of the new Court House could proceed with the last item for the building of the old one wiped out.

Describing the police situation, Mr. Prendergast characterized it as having developed "from the indiscretion of 'one poor little Lieutenant' back last July." He said that the police "system," which was the issue in the Strong campaign of 1894, had grown stronger with the growth of years, because "the right sort of genius had not been applied to internal reforms to put it on the same basis as any other great Police Department in the world."

"The great difficulty with it," he said of the department, "is that it never had at the head of it a man who knew anything about it."

Mr. Prendergast said he did not believe it was fair to charge dishonesty among the force to their rate of pay, though he favored raising the salaries of new patrolmen. He said:

"Did you notice how quick gambling and other offenses can be stopped when there are scandals and the Police Commissioner wants them stopped? If he can do it under these circumstances, why not always? Why not at any time? Of course, a man in a great bureaucratic department can be deceived by those about him for a while, but not for 365 days in the year."

Mr. Prendergast quoted an episode at a recent police dinner, when a speaker's plea to the diners to expose the corruptionists in their midst was received in silence. He said that the right kind of a Commissioner would break up the evil police tradition that it was chivalry and fellowship to protect a dishonest man if he happened to be a policeman.

Mr. Coudert denounced as treason to the State the selling of the privilege to violate the law by those sworn to its enforcement. Such treason, he said, threatened the very organization of society, whose only protection against its internal enemy, the criminal class, was its police force.

Great Applause for Whitman.

District Attorney Whitman received a standing ovation of cheers and applause when he rose to speak. He said:

"We have seen in New York during the months past disclosures as to conditions in one great department of the City Government. It has been conclusively established that some of those high in authority under the law, and wielding probably greater power than was ever contemplated by lawmakers, have actually bargained and sold for years the right to violate law. How far is this due to the individual law officer—to his natural greed of gain or to his lack of ordinary moral perception? How far is it due to conditions, social or governmental, for which he is in no wise responsible?

"It has not always occurred to a man or an organization, instrumental in the passage of a drastic law for the punishment of certain offenses to which such man or organization has devoted much time and study, that the mere passage of the law has of itself accomplished little or nothing toward the suppression charged with its enforcement, the mightier instrumentality has been placed in the hands of such men for extorting blackmail from law breakers.

"We legislate against certain offenses which we see committed all around us day after day. We are unwilling to modify our laws or deal scientifically with some of these offenses, and we appear to forget the fact of their open and notorious continuance is evidence that the very officers of the law charged with the duty of enforcement are either hopelessly inefficient or corruptly acquiescent. And then we wonder, we pretend to be horrified at some unusual manifestation of a condition which we have almost hypocritically refused to acknowledge when it has been evident to the observant eye for years.

"A law which does not carry with it the public sentiment perhaps can be enforced for a certain length of time, but the failure to enforce that law has seldom aroused public interest or condemnation. For instance: It is lawful to sell intoxicating liquors from 6 o'clock in the morning to 1 o'clock in the morning. It is a crime to sell from 1 o'clock in the morning till 6 o'clock in the morning.

"When the State provides by legislative enactment that it is right to sell a commodity during nineteen hours a day and wrong to sell it during five hours a day, the human mind refuses to accept the proposition as correct, either morally or ethically. It is quite conceivable that a man who would vote for absolute prohibition would at the same time refuse to agree that there is reason in a law which makes it right to sell at five minutes before 1 o'clock and wrong to sell at five minutes after.

"When it is said that the excise law cannot be enforced in New York, the average man forgets that most of the provisions of the law can be enforced and are. For instance, it is a crime to sell liquor to a child. Grand Juries indict and courts convict almost invariably. It is a crime to place women behind bars in barrooms and permit them to serve liquors there.

"There is no difficulty whatever in enforcing this section of the law. Back of these sections, and others which I do not desire here to make reference, there is real sentiment. It is wrong to do this or that. Men's better nature revolts against it, and the facts need but be presented and juries and courts will act."

A PEA-GREEN MATINEE.

"The Necken" Produced at Lyceum Under National Federation Auspices

The latest effort of the Sydney Rosenfeld Production Company, under the auspices of the National Federation of Theatre Clubs, was a sort of pea-green matinée at the Lyceum Theatre, which served to prove that a good myth may make a bad play. For "The Necken," by Elizabeth G. Crane, in which a company of mostly uninteresting players struggled, is a rather futile and trying affair.

Written in rhyme, with no especial trace of freshness in imagery or inspiration, it details the story of a Christian maiden who loses her heart to a water sprite in human guise, turns upon him when she learns his real identity, and is ultimately lured to his side, but escapes a watery grave, thanks to his goodness of heart. The water sprite is a master of the violin, though how he got the instrument or learned to play upon it in his aqueous home is only one of the things enshrouded in a mystery which extended from the stage to the darkened auditorium, while the characters of the play waded neck deep in green calcium light.

This production and the previous efforts of the National Federation do not convey an impressive idea of its ideals and its judgments.

"The Necken" was preceded by a one-act crook play by Robert H. Davis, in which a pudd'nhead detective with psychological leanings is duped by a woman thief.

Miss Gerhardt's Last Recital.

Another farewell was sung to the New York musical public yesterday afternoon, when Miss Elena Gerhardt gave her last song recital. Many came through the rain to hear it, and were rewarded by excellent singing of a varied programme—a programme which again showed how large Miss Gerhardt's repertory is. There were, besides German songs, a group of songs in English and the Scottish dialect, including Handel's air, "O Sleep"; a pastoral by Carey, "Flocks Are Sporting," and Munroe's "My Lovely Celia." The Scotch song was "Leezie Lindsay." Mr. Arthur Rosenstein played Miss Gerhardt's accompaniments well.

"Rigoletto" by Zuro Company.

Verdi's "Rigoletto" was performed last night at the Thalia Theatre by the Zuro Opera Company, and was attended by a fair-sized audience in spite of the inclement weather. The principal singers were Anita Bondia as Gilda, Pinade Sinagra as the Duke, Cessare Alessandra as Rigoletto, and Mme. La Pietra as Maddelena. Alberto Bimboni conducted. To-night there will be a double bill. Mascagni's "Cavalleria Rusticana" and Leoncavello's "Pagliacci."

PAYS $20,000 FOR A COROT

Georges Petit Gallery in Paris Purchases Picture for That Sum at Plaza Auction.

$136,915 REALIZED AT SALE

Mauve's "Sheep in the Heath" Brings $11,200, and Jules Dupre's "Old Oak" Sells for $5,600.

The very beautiful Corot, "L'Arbre Tombé en Travers de la Riviere," from the estate of the late Mrs. Sue McClure Clark, sold by order of the Mississippi Valley Trust Company of St. Louis, her executors, was carried off by the Georges Petit Galerie of Paris, last night, at the Hotel Plaza for $20,000. It was the highest price of all the pictures from different estates and owners sold under the auspices of the American Art Association, Thomas E. Kirby auctioneer.

The picture was twenty-two inches by thirty-two in size, a charming French landscape, showing a translucent river, across which an old tree has fallen. A peasant woman and child are about to step into a boat lying beside it, the soft, feathery foliage of a tree fills in the picture at the right, a lesser cluster of foliage is at the left, and in the distance can be seen the church spire and buildings of a town.

"Sheep on the Heath," a characteristic Mauve, belonging to the same estate, brought the second highest price of the evening, going to Knoedler & Co. for $11,200. Other high prices paid by the same buyers were $5,600 given for "The Old Oak," by Jules Dupre; $3,500 for Schreyer's "Wallachian Convoy in Winter," $5,900 for Harpignie's "The Rhone—Suburbs of Beaucaire," $5,500 for Jacque's "Under the Oak Trees," and $5,500 for Fromentin's "Horse Market in Algeria."

A. A. Healey of Brooklyn bought for $2,100 Theophile de Bock's "Sunset—Cattle by the Pool." Martin Beck gave $7,500 for l'Hermitte's "The Gleaners" and $6,600 for Cazin's "Windfield and Cornfield." Van Marck's "The Noontime Drink" went to E. J. Cornish for $5,600. The large nude, "Song of the Shell," by Bouguereau, went to D. G. Dery for $3,200. Peter W. Rouss made several purchases. The total for last evening was $136,915 and for the sale $155,135.

Following is a list of other pictures bringing the higher prices, with names of artists and purchasers:

County Kerry—Alexander H. Wynant; P. W. Rouss	$975
Sheep in Winter Quarters, (panel)—Jacque; E. J. Connolly	600
Old Coach in Snow, (water color)—Anton Mauve; Eugene Glaenser	1,625
A Dutch Farmer's Team—Anton Mauve; N. A. Groen	3,000
Passing the Ford (panel)—Fromentin; Knoedler & Co.	2,400
Tete Rouge—Henner; P. W. Rouss	1,225
Moorish Children—Diaz; Knoedler & Co.	1,200
The Bend of the River—Corot; John C. Tomlinson	5,200
Menton—Cap Martin—H. Harpignies; Knoedler & Co.	1,000
Harvester Girl—Dan'l Ridgway Knight; Silvester, agent	550
The Game of Cards (panel)—Roybet; Bernet, agent	850
The Mill—Fritz Thaulow; P. W. Rouss	900
Portrait of Marquis de Launay—Chardin; Silverster, agent	500
Portrait of Elizabeth Sufnell—Hoppner; W. W. Seaman, agent	1,500
The Honorable Sherson—English School; Robert F. Phifer	500
Virgin and Child (panel)—Jan Van Mabuse; Edward Brandus	1,000
River Arque in Autumn—Fritz Thaulow; P. W. Rouss	1,175
Grand Canal, Venice—Felix Ziem; T. Robinson	1,200
The Approaching Storm—Jacque; Holland Galleries	2,150
Highway of Combes-la-Ville—Boldini; Eugene Glaenser	2,100
Venice—Santa Maria della Salute—Francesco Guardi; Edward Brandus	800
Lion Looking for Prey—Gerome; Rudert, agent	3,000
A Calm Day on the Escaut—Clays; John C. Tomlinson	2,050
Arab Cavaliers—Chief's Staff—Schreyer; Holland Galleries	4,000
Landscape and Cattle—William H. Howe; M. Hart	975
Arabian Horseman—Schreyer; Holland Galleries	6,100
Child on Beach—Sorolla; H. P. Eells	1,450

The portrait of Gen. Henry Knox, by Gilbert Stuart, belonging to the estate of the late Peter Hassinger, 50 inches high by 39½ in width, a picture which carried with it a couple of pages of closely printed type giving its authentication, one which had hung in the Knox mansion, brought only one bid of $2,500, going to H. P. Eells.

FIVE FIRES AT ONE SPOT.

Tenement Dwellers Seek Incendiary Who Set Stairs Ablaze.

The ten families who occupy the five-story tenement house at 75 East 101st Street have appointed a vigilance committee to watch the roof and the entrances to the neighboring houses in an effort to lay their hands on the person who, four times within the last three days, has set fire to the building. Nathan Gorman of 218 East 102d Street, the owner of the building, told the police that he believed a maniac was loose in the neighborhood, and that none of his tenants could go to sleep in peace until that maniac had been put in a cell.

The four fires were all started in the same spot, and to all appearances, in the same manner. The first was discovered on Sunday morning at 1 o'clock, when Mrs. Kate Garbey, the janitress, was going to bed in her flat on the third floor. Suspicious sounds led her into the hallway and there she found the stairs leading to the fourth floor in flames and smelling of kerosene. This happened again at 1 A. M. on Monday. The third fire was discovered at 2:30 P. M. Again Mrs. Garbey and the tenants fought the fire in the oil soaked hallway, and prevented the advance of the flames. Meanwhile, they had made several appeals to the police and had told the three chapters of the story to Fire Marshal Prial.

The fourth chapter was written yesterday afternoon at 5 o'clock, when Mrs. Lena Lax, sitting in her flat on the third floor of the endangered building, heard some one striking a match in the hallway outside. She leaped to her feet and hurried to the hall. There was the same odor of freshly poured kerosene, and the flames licking their way along the banister. But this time she heard the clatter of some one racing upstairs and the skylight was open.

The police reported late last night that another fire, the fifth, had been discovered and extinguished in the house, and still the Vigilance Committee never caught sight of the incendiary.

Recitals at Columbia.

With the opening concert this afternoon in the Horace Mann School auditorium the last series of free recitals given by the department of music of Columbia University will begin. This series will not only mark the end of the activity of the department in this direction for the present year, but probably for several years to come, for the new Institute of Arts and Sciences will take charge of the work next year. These free concerts have grown in importance since their inauguration nine years ago by Prof. Cornelius Rubner when he took charge of the department of music.

NEED MORE IN SCOTT FUND.

American Subscription Is $5,236, and $10,000 Is Wanted.

It is the purpose of the American branch of the Scott Memorial Fund, of which Admiral Peary is President, to raise $10,000 as an American contribution for the permanent memorial to the antarctic heroes. Of this Henry Clews of 15 Broad Street, Treasurer, has now received $5,236, and he appeals to the generosity of Americans for the balance.

This is the list of contributors:

$500.—Archer H. Huntington, Pilgrims of the United States, by unanimous vote of the Executive Committee.

$250.—Clarence H. Mackay, John J. Riker.

$100.—Henry F. Osborn, Henry Clews, Mortimer L. Schiff, Joseph H. Choate, Robert E. Peary, Capt. Amundsen, A. W. Scott, Mrs. Morris K. Jesup, William Ziegler, Jr., Zenas Crane, William H. Nichols, Thomas H. Hubbard, Francis Lynde Stetson, Alexander G. Bell, Jacob H. Schiff, M. Olivia Sage, George S. Pratt, Adolph S. Ochs.

$50.—F. D. Underwood, Mrs. C. H. Coster, William H. Bliss, William Salomon, R. Lloyd Jones, Henry G. Bryant, Arthur Ryle, John C. Milburn, M. E. Parsons, Mrs. Herman Aldrich, Walter Jennings, James Douglas, John J. Carter, H. H. Benedict.

$25.—J. J. Guill, R. Y. Hebden, W. E. Glyn, John Hays Hammond, Col. Sidney M. Hedges, W. H. Macintyre, William Phillips, Walter Scott, Charles F. Smillie, William S. Champ. Percy Chubb, Samuel Elliott, Paul T. Sachs, James M. Jarvie, John R. Dos Passos, Miss Louise Kennedy, Paul J. Sachs, William Gammell, Henry K. Simons, Henry C. Mercer, Samuel P. Avery, William L. Porter.

$20.—Henry W. J. Bucknall.

$16.—NEW YORK TIMES Company, (printers' collection.)

$10.—E. F. Darrell, A. Wallace Jones, William Fellowes Morgan, Fred C. Busk, Louis P. Sanger, Dr. Walter Eyre Lambert, J. C. Jenkins, B. G. Gunther, Dr. Ernest M. Stires, H. N. Townsend, the Rev. William T. Manning, George T. Wilson, Hiram Barney, George O. May, J. S. Rogers, Robert Lewis, L. B. Stillwell, Jeremiah Beall, E. T. Sowter, J. G. Schmidlapp, S. A. Miles, George Massey, A. K. de Guiscard, Gordon Willis, George Clapperton, estate of Robert J. Hubbard, Mrs. Richard March Hoe, Col. D. L. Brainard, Heischel C. Parker, Capt. Robert Rogers, George Gray Ward, W. H. Sheehy, H. P. Ulrich, Henry N. Sweet, Charles S. Boyer, Frank R. Ford, Amos W. Farnham, Robert E. Mills, David B. Mills.

$9.60.—Grant Squires.

$7.25.—Mrs. Sophie Mackay.

$5.—Hugh F. Fox, Vernon V. Hooley, Thomas R. Procter, Dr. Louis L. Seaman, Edward Staats Luther, William W. Lyons, H. Hooper, James Heckscher, Harold Lomas, H. F. G. Wey, E. John Ridgway, C. N. Veeder, Margaret Lenahan, John Bassett Moore, William Crozier, J. I. D. Bristol, W. T. Kissel, John L. Cox, C. Temple Emmet, Dr. Winfred R. Martin, James MacAllister, LL. D., G. A. Bisler, Richard H. Koch, P. G. Reid, J. William Abbott, L. A. Bauer, Emily A. Hochstrasser, Miss F. Bascom.

$3.—J. W. Masters, Charles P. Bonnett.

$2.—E. Marcucou, J. C. Tendale, Frederick Welmer, Granddaughter of a Sailor.

$1.—Robert Durney, Charles R. Pancoast, Lila Lott.

This list is published simultaneously to-day in London and New York.

PASS NEW SPEED ORDINANCE

Aldermen Decide on 20-Mile-an-Hour Limit for Vehicles.

The Aldermen adopted a new speed ordinance yesterday. It limits the speed at which vehicles can go through city streets at twenty miles an hour, but there is a provision making any speed in excess of fifteen miles prima facie evidence of reckless driving.

Under this rule the police can make an arrest whenever a person exceeds a speed of fifteen miles, and the defendant is presumed guilty unless he can demonstrate to the satisfaction of the court that there was no recklessness. The burden of proof is placed upon the defendant.

A special committee, of which Alderman Folks is Chairman, has been considering the ordinance for some time, and when it was reported to the board yesterday it was unanimously approved.

A proposed ordinance, which was before the board several weeks ago, provided a strict fifteen-mile limit in the built-up portions of the city, but the objection was made that there was no way to determine when a man was driving recklessly. There is no change in the severe penalties for reckless driving which apply under all circumstances and conditions, whether the speed is four or fifteen miles an hour. For the first offense there is a fine of not less than $25 nor more than $100 or imprisonment not to exceed fifteen days, or both. The penalty for the second offense within one year is doubled, while for the third offense the fine is $100 and the imprisonment sixty days, or both.

There is a slight change regarding the protection of passengers getting on and off street cars. It is required that a space of at least eight feet shall be preserved at all times between a street passenger car, which has been stopped to receive or discharge passengers, and any vehicle. If the space of eight feet cannot be preserved, the vehicle must be brought to a full stop. The State law substantially limits the jurisdiction of the Aldermen to questions of speed, and for this reason the ordinance does not include other regulations which had been suggested by the committee, some of which are being considered by the State Legislature. The new ordinance, if it is approved by the Mayor, will take effect on June 1.

FOUNDED 1856

BROKAW BROTHERS
MEN'S & BOYS' CLOTHING, HATS & FURNISHINGS

If you are going to be a bridegroom, a best man, or an usher during the next few weeks, our Dress Clothes will interest you.

Cutaway and Frock Coats with all the style, finish and quality an expensive tailor can give you, but at much less cost.

Evening Clothes which will pass muster in the most exclusive company and representing an equal economy.

Silk Hats, Ascots, Dress Shirts, Dress Ties—and every proper clothes requisite for the most formal occasions.

Astor Place & Fourth Avenue
SUBWAY AT THE DOOR—ONE BLOCK FROM BROADWAY

Sale of Grocery Stores
S. SCHEUER & SONS

92-94 Park Pl., 241 Clinton Av., 410 Springfield Av., 49 Ferry St., 251 Bank St., NEWARK, N. J.; 1095 Clinton Av., IRVINGTON, N. J.; 105 Harrison Av., HARRISON, N. J.; 103 Washington Av., BELLEVILLE, N. J.; 124 Smith St., PERTH AMBOY, N. J.; 67 West Main St., SOMERVILLE, N. J.; 53 Union Pl., SUMMIT, N. J.; property located at warehouse, Front St., NEWARK, N. J., and at stables, Halsey St., NEWARK, N. J.

Includes stock groceries, furniture, fixtures, horses, wagons, harness and equipment incident to running of a retail grocery business, with book accounts.

VALUABLE LEASES Particularly lease for premises 92-94 Park Pl., Newark's most prominent corner.

Bids accompanied by certified check for 10% of bid received for the entire chain of stores, as one complete going business, including good-will and right to use trade name "S. SCHEUER & SONS" (OR FOR ANY ONE OR MORE STORES).

Bids received to be opened by receivers at their offices Thursday, April 24th, 4 P. M., and report presented to United States District Court Monday, April 28th, at 10:30 A. M., at Post Office Bldg., Newark, N. J.

Stores have been in existence for many years. The "SCHEUER" name has been well known in the Grocery Trade for the past 55 years.

FULL INFORMATION MAY BE OBTAINED FROM

BILDER & BILDER,
164 Market St., Newark, N. J., (or)
Attorneys for Receivers.

PHILIP LINDEMAN and
JOHN C. EISELE,
92 Park Place, Newark, N. J.,
Receivers.

Enjoy Music—You Love It—
and Music Makes the Home Happy

Fischer Player Pianos

TWO PIANOS IN ONE

transform the dull evenings into real joyful occasions. Will play for the guests just the music that is desired. If they want to dance, "Row, Row, Row" or "Waiting for the Robert E. Lee," will quickly start feet shuffling, and bodies swaying.

First payment of $25 sends one home.

Catalog on request. Pianos exchanged.

J. & C. Fischer
Factory Salesroom, 417 West 28th Street, Near 9th Avenue.

Oldest Piano Makers in New York.

Sold in Newark by L. BAMBERGER & CO.
Sold in Jersey City by ANDREW BRUNTON.
Sold in Manhattan by WINTERROTH & CO.
and by the Manufacturers.

Haviland China

Exclusive and Unique
Novelties for Wedding
Gifts in French Bronzes,
Clocks,
Decoeur's Art Pottery,
Decorchemont's
Pate de Verre and
Lalique Glass.

Haviland & Co.
ESTABLISHED 1840
11 East 36th St.—10 East 37th St.

—select your new
office equipment

from the largest stock of office equipment in the city. Everything you need in a uniform design and finish to harmonize with the office trim. We take your old Furniture in exchange.

"Costs no more than the ordinary kind and years cheaper."

Globe-Wernicke
Office Equipment

380 Broadway Phone Franklin 3870

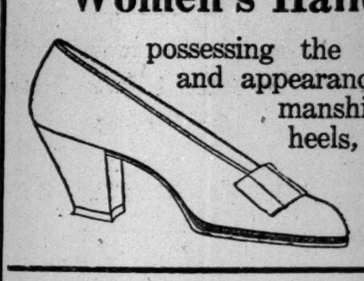

Andrew Alexander

Women's Hand Sewed Pumps

possessing the subtle refinements of fit and appearance secured by hand workmanship. Made with light Cuban heels, with welted soles, in gun-metal calf, patent leather, tan Russia calf and white buckskin. $7

Sixth Avenue
At Nineteenth St.

548 Fifth Avenue
Above Forty-fifth Street

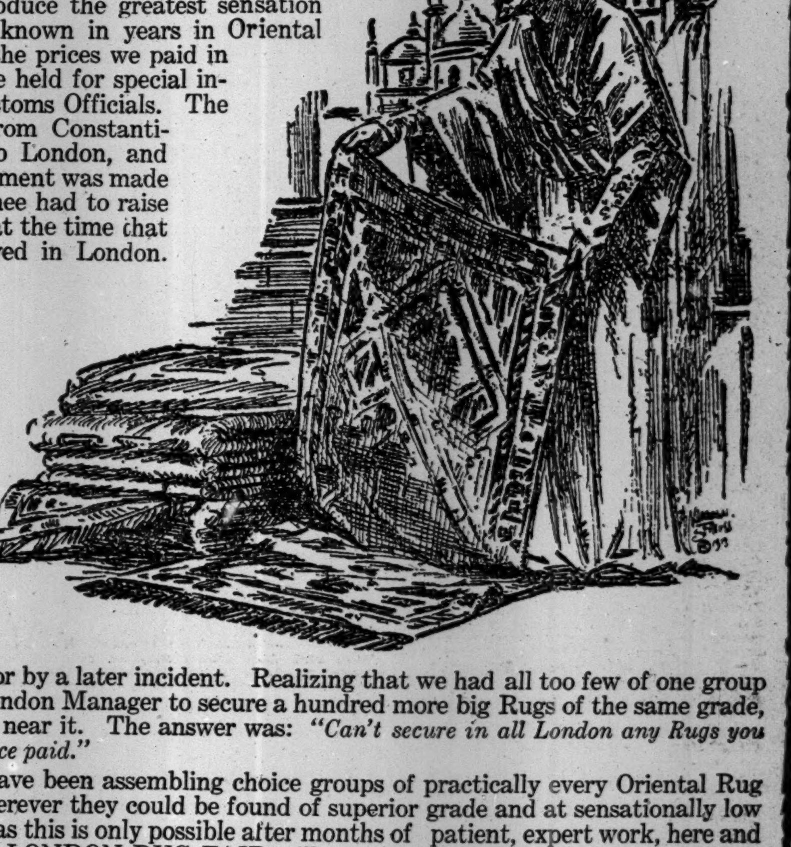

Today at GIMBELS The
Oriental Rug Fair

Presenting a Vast Assemblage of Chinese, Persian, Indian, Turcoman, Caucasian and Turkish Rugs, Together with a Newly-Arrived Cargo of Fine Eastern Rugs, Bought in Bond in the London Custom House, at a Great Sacrifice

This will probably produce the greatest sensation that New York City has known in years in Oriental Rug selling. So low were the prices we paid in London that the Rugs were held for special investigation by the U. S. Customs Officials. The Rugs had been shipped from Constantinople and the Far East to London, and were held in Bond until payment was made to consignors. The consignee had to raise a large sum of money just at the time that our Rug Connoisseur arrived in London. He found the Rugs to be of superb quality, and he drove the best bargain of his life, because he had ample capital at his back, and NO QUANTITY COULD HAVE BEEN TOO BIG of such splendid Rugs, at such a fraction of their real values. Our expert's judgment was vindicated by the hold-up at the Custom House, and it was doubly vouched for by a later incident. Realizing that we had all too few of one group of Rugs, we cabled to our London Manager to secure a hundred more big Rugs of the same grade, at the price we had paid, or near it. The answer was: *"Can't secure in all London any Rugs you require for less than double price paid."*

For three months we have been assembling choice groups of practically every Oriental Rug family now being woven, wherever they could be found of superior grade and at sensationally low prices. Such an assemblage as this is only possible after months of patient, expert work, here and abroad. ¶ This is why this LONDON RUG FAIR will startle the trade in New York, delight those who secure the Rugs, and make this occasion famous for months to come. That is why such prices as these are first quoted on a vast collection of brand-new, perfect Rugs in New York City.

These are some of the sensations of the Sale:

India Carpets

Ranging in size about 12 x 9 ft. in very desirable colors, worth from $150 to $200 each, at **$87.50.**

India Carpets, approximately 10 x 8 ft., values $100 to $150, at **$65.** Also 6 x 9 ft., values $75 to $100, at **$47.50.** **India Rugs**, about 7 x 4 ft., value $35, at **$18.50;** 14 x 10 ft., values $185 to $250, at **$115.**

Pushmena Carpets of which we have never seen the equal. 200 knots in every square inch—in the finest Herati and Iran designs—some Serebends among them. The sizes range from 6 x 6 ft. 1 in. up to 15 ft. 6 in. x 11 ft., most of them being about 10 x 8 ft. and 12 x 9 ft. Not long ago this grade of Rugs sold in New York at **$7** square foot. The present quotation for an inferior lot is $5 square foot. These were purchased out of the Custom House in London (where Rugs are received duty free) at a ridiculously low price, and our price will be about **$2.10** square foot; sizes as follows:

6 ft. 3 in. x 6 ft. 1 in.	$75
6 ft. x 6 ft. 1 in.	$75
10 ft. x 7 ft. 1 in.	$145
10 ft. x 7 ft. 11 in.	$165
10 ft. 4 in. x 8 ft. 1 in.	$165
10 ft. 2 in. x 8 ft. 2 in.	$165
10 ft. 2 in. x 8 ft. 1 in.	$165
10 ft. 1 in. x 9 ft.	$165
11 ft. x 8 ft.	$175
10 ft. 3 in. x 8 ft. 4 in.	$175
11 ft. 3 in. x 7 ft.	$175
9 ft. 4 in. x 9 ft. 2 in.	$195
11 ft. 2 in. x 9 ft. 3 in.	$200
11 ft. 1 in. x 10 ft. 1 in.	$205
11 ft. 2 in. x 9 ft. 3 in.	$205
11 ft. 3 in. x 9 ft. 2 in.	$210
10 ft. 1 in. x 10 ft.	$225
11 ft x 10 ft. 1 in.	$225
12 ft. 3 in x 9 ft. 1 in.	$225
12 ft. 3 in. x 9 ft. 1 in.	$225
12 ft. 3 in. x 9 ft. 4 in.	$235
12 ft. 6 in x 9 ft. 2 in.	$235
11 ft. 2 in. x 10 ft. 2 in.	$235
11 ft. 8 in. x 10 ft. 1 in.	$240
13 ft. x 10 ft. 1 in.	$265
13 ft. 2 in. x 10 ft. 2 in.	$275
13 ft. 1 in. x 10 ft.	$285
13 ft. 11 in. x 11 ft. 2 in.	$325
14 ft. 3 in. x 11 ft. 2 in.	$325
16 ft. 6 in. x 11 ft.	$345
16 ft. 5 in. x 11 ft.	$350

Gorevan Carpets

Several bales of Gorevan Carpets, about 14 x 10 ft.; values $300 for **$125.**

Chinese Rugs

We believe ours is the most complete collection of Chinese Rugs in America. Not alone did we long ago place direct import orders for them, but our buyer while in Europe bought from the leading importer of London an original lot just off the ship from China while he was there. Not only have we the real Chinese Rugs, but also fine Chinese designs made in Persia, Asia Minor, Bulgaria, etc. Our prices for real Chinese Rugs in every wanted size, including 12 x 9 ft. and larger, begin at **$45** for 7 x 4 ft. up to **$275** for 14 ft. 10 in. x 11 ft. 10 in. Persian, Asia Minor and Bulgarian, from **$57.50** for 7 x 4 ft. up to 15 x 11 ft. at **$875.**

Many other carpet sizes at very special prices in al needed sizes.

Hearth Size Oriental Rugs

An enormous assortment in all the various weaves. We head the list with some remarkable values in makes that every buyer of Rugs is familiar with. $45 Kirmanshah Rugs, **$22.50.** Not mats, but the size about 5 ft. x 3 ft. 6 ft. 6 in. x 4 ft. size at **$40,** from $75. Good shapes, qualities, designs and colors.

Sarouk Rugs

These are classed with the Kirmanshah Rug, but are of a harder and more durable weave—in dark, rich colors: $40 Rugs, 5 ft. x 3 ft., at **$20.** The 6 ft. 6 in. x 4 ft. $60 Rugs at **$30** and the $75 at **$38.50.**

Kirmanshah Carpets

At the lowest prices on record. These Carpets sell usually at $300 or more, for a size about 12 x 9 ft. Our price, while they last, is **$150.** Another lot of Kirmanshahs worth from $400 to $800; will be **$195** to **$395.**

Persian Carpets in the popular sizes about 12 x 9 ft.; values $110 to $140, at **$75.**

Caucasian Rugs

A magnificent lot of Daghestans, Shirvans and Cabistans. Probably the most popular family of Rugs ever imported, suitable for any room, from **$12.50** to **$25;** values, in many cases, more than double the prices marked.

Turcoman Rugs

We would not attempt special sales of this kind without an unusually good display of Bokharas, Afghans and Beluchistans. We have made a specialty of collecting Rugs of these weaves—hence our values are unique. These Rugs are marked at many prices, beginning at **$9.75, $12.50, $15,** and so on up to **$55.**

Mosul Rugs

Probably no other Oriental Rug is more advertised than this weave of which we have shipments coming in every week. The very cheap kind we do not handle. Our prices begin at **$16.50** for Rugs larger than the average, values at least $25. Another splendid lot of many hundreds is at **$22.50.** These are good value at $30 and $35.

Hall Runners

A splendid lot at **$22.50,** sizes ranging about 12 ft. x 3 ft. 3 in., some smaller—some larger. Value $35 and more.

The Great Fair will be held in a specially arranged Bazaar that makes a worthy setting for this extraordinary occasion, on the Sixth Floor. There will also be an introductory exhibition on the entire Main Aisle, from 32nd to 33rd Street. ¶ The Rugs, the values and the setting for the Fair will each share a part of the tremendous public enthusiasm that such a unique economy occasion commands.

GIMBEL BROTHERS
BROADWAY NEW YORK THIRTY-THIRD STREET

ROBIN WOULD TESTIFY.

Counsel Asks for Writ in Suit Against Him for $164,000.

A suit brought by the State Banking Department to recover $164,000, the balance due on three promissory notes made in December, 1910, payable to the Northern Bank by Joseph G. Robin was called to trial yesterday before Supreme Court Justice Newburger and a jury. Robin had paid $25,000 on the notes, but is now resisting their payment on the ground that they were made without consideration and were not to be called for five years.

Robin, who was recently sentenced to serve a year on Blackwell's Island on his own plea of guilty to indictments charging violations of the banking laws, did not appear in court. His counsel, Robert D. Ireland, asked that a writ of habeas corpus be issued for him, so that he might testify. Justice Newburger said that while such an order might be issued, it would not bind Sheriff Harburger, unless he chose to obey it.

The Sheriff said later in the day that no writ had been served upon him. Robin, he said, had been brought back to the Tombs under a court order, after the Sheriff had taken him to Blackwell's Island.

ADMITS HE ROBBED WIDOWS.

A. B. Jaworower Pleads Guilty to Embezzling B'rith Abraham Funds.

Alfred B. Jaworower, a lawyer, of 1,871 Seventh Avenue was arraigned yesterday before Judge Crain in General Sessions and pleaded guilty to stealing large sums of money from the widows and orphans of deceased members of the B'rith Abraham. He was remanded until next Tuesday for sentence.

Jaworower, when counsel for the organization, forged the indorsement of beneficiaries to checks issued by the Treasurer. The defendant said he had spent all the money he stole. It is said that his thefts amounted to more than $16,000.

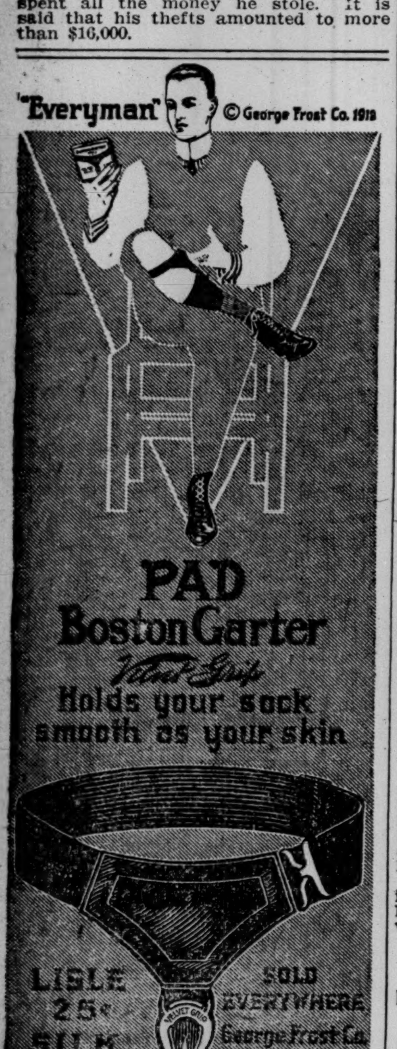

To-day's Sale Commences with Lot No. 360.

JACQUES COHEN,
Auctioneer,
Will sell at absolute and unrestricted Public Auction Sale
To-day at 11 A. M.
And following days
at 61-65 West 23rd St.,

The Strauss Collection
of Superb Household Effects and Works of Art,

Including specimen pieces of Carrara Marble, Bronzes, Curios and Miniatures, Royal Meisen Dinner Service and Cabinet China, exquisite collection of Cut Crystal, Silver and Plated Ware, Tiffany and French Clock Sets, Hangings and Linens.

Also complete Magnificent Furnishings of
Mme. Louise Simon,
Removed from her apartments on Central Park West, together with

New High Grade Furniture
of every description for the Drawing room, Library, Living Room, Dining Room, Music Room, Boudoir, &c.

Oriental Rugs and Carpets.
Catalogues on premises.

¼ sizes 2 for 25c

The new Madras Laundered Collar for the many thousands of men who demand something different from the ordinary collar. Has Linocord unbreakable buttonholes

Ide Silver Collars
last longest in laundering—hold shape.
GEO. P. IDE & CO.
Also Makers of Ide Shirts
TROY, N. Y.

Stop Your Suffering

From Indigestion, Nervous, Debilitated, Catarrhal, Gastric, Children or Adults. Eat anything you like *same as when well*, and while eating sip a glass or two of

MAN-A-CEA WATER

Does what Soda, Pepsin, Iron, Charcoal, Opiates, Drugs fail to do.

MANACEA WATER CO.
13 Stone St., N. Y.

MURTHA'S ATTITUDE WORRIES GRAFTERS

Ex-Inspector, Indicted on Conspiracy Charge, Reported to be Weakening.

PLEADING SET FOR TO-DAY

Nothing but a Confession Will Save Thompson and Hussey, Says District Attorney.

Ex-Police Inspectors Thompson and Hussey, who were indicted with ex-Inspectors Sweeney and Murtha on Monday for conspiring to keep George A. Sipp out of the State when he was wanted as a witness against Policeman Eugene Fox, were arraigned yesterday before Justice Seabury. Both asked for a postponement of their formal pleas until to-morrow, and additional bail in $1,000 was demanded in both cases. Hussey, Thompson, and Murtha are now each indicted on three counts and are under $6,000 bail each. Sweeney is indicted on sixteen counts and is under $15,000 bail.

It was recalled yesterday that Murtha, when arraigned on the conspiracy charge on Monday, asked for a postponement of pleading until to-day, whereas Sweeney pleaded not guilty without any hesitation at the time of arraignment. This situation revived the old report that Murtha had weakened and that he would confess to District Attorney Whitman. It was said also that Thompson and Hussey had purposely asked for a postponement until to-morrow so as to see what Murtha would do.

In the joint trial of the four ex-Inspectors, Mr. Whitman expects to show that a bribe fund of more than $1,000 was raised for Sipp. Then he must show that the fund was collected among the four ex-Inspectors and ex-Capt. Walsh. The latter has already confessed to his part in the transactions, and it is known that Murtha told Mr. Whitman, in an unguarded moment, that he had been asked to contribute to the Sipp fund, and that he had consented, but that he had later changed his mind and contributed nothing.

Murtha's admissions, it is said, has the police graft system very much worried. Should Murtha plead guilty today it would be the greatest blow the system has yet received.

Mr. Whitman insists that a confession from Thompson and Murtha is all that will save these two officials. As for Sweeney and Hussey, it is known that Mr. Whitman will offer them no truce whatever and that he will fight for a conviction and sentence in each case

OPPOSES REHEARING BILL.

Curran Asks Sulzer to Veto Measure Aiding Demoted Police.

Another tilt between Chairman Curran of the Aldermanic Investigating Committee and Mayor Gaynor is imminent as a result of the Mayor's alleged support of a bill which Alderman Curran regards as "bad legislation." The bill permits the restoration to rank of demoted members of the Police and Fire Departments by the Commissioners without a court hearing. Its provisions run directly counter to recommendations made by the Curran Committee.

The measure, which is said to have the approval of Mayor Gaynor, passed both houses of the Legislature early last week and is now in the Governor's hands. Alderman Curran yesterday sent a letter to Gov. Sulzer, asking him to veto the bill.

Alderman Curran personally appeared in opposition to the bill at a public hearing held before Mayor Gaynor last week. The Mayor reserved decision.

TO TEST 1 A. M. ORDER.

Dinner Club Seeks to Restrain Mayor from Closing It.

Mayor Gaynor, Commissioner Waldo, and Capt. Levers of the West Thirty-seventh Street Station were served with papers yesterday commanding them to show cause why an injunction should not be issued restraining them and their agents from closing the Dinner Club at 228 West Forty-second Street at 1 A. M. and from commanding the members of this club to leave the premises. The action is returnable at 10:30 A. M. to-morrow in the County Court House.

James C. Leary, attorney for the Dinner Club, explained that the club had a membership of several hundred persons who were in the habit of supping after the theatre. No liquor was served after 1 A. M., he said.

Mayor Gaynor yesterday wrote to Cecil M. Johnson, from whom he received a letter several days ago inquiring whether the 1 A. M. closing order would affect an entertainment and cabaret show planned by the Art Students' League for the near future. The Mayor, while not definitely saying so, intimated in his letter that the Art Students' League might consider themselves free from interruption. He told Mr. Johnson that his very inquiry showed that he had been a reader of "certain ragbag newspapers, of which the Hearst and Pulitzer papers are the type," and believed every word he found in them.

When asked as to his view of the decision handed down in Special Sessions Court apparently overruling the 1 A. M. closing order, the Mayor said that he had not heard of the decision and that he knew nothing about it.

DAYTON'S RECOVERY SLOW.

Orville Wright Writes of Flood Damage—More Cash for Relief.

Continued paralysis in the Dayton flood district is clearly pictured in a letter written from Dayton on April 11 by Orville Wright, the aviator, and received by Andrew Friedman yesterday. The letter says:

> It has now been two and one-half weeks since I have been able to be in my office, and we have not as yet succeeded in getting any light or heat. The water covered the first floor of my home about six feet deep, but our factory is high on the hills and far away from the water, so that there was no loss there at all. My greatest anxiety was over my own office, where I keep all of our aeronautical books and papers and the scientific data upon which I base all calculations. Fire broke out in our block and destroyed the nearby buildings, but for some unexplainable reason our building, which has a shingle roof, did not catch.
>
> My personal losses have been slight, somewhere between three and five thousand dollars. Hundreds of families and merchants in the city lost practically everything they had. I do not think that the money our company has donated could have been given to a better purpose, as I feel sure it will be well handled by the Relief Committee, of which John H. Patterson is the head. I do not suppose there has ever been a similar calamity where relief was so promptly afforded with so little waste. Dayton was very fortunate in having a man with the ability of Patterson to take this work in hand. We probably did not have another man in the city that could have done it so well.
>
> We attempted to start the factory yesterday, but only succeeded in getting five of our workmen. There is some prospect that the street railway service will be resumed the early part of next week, in which case I think we will have a fairly full force.

The money donation to which Mr. Wright refers was a check for $4,000 sent to the Dayton Citizens' Relief Committee by the Wright Company.

The following contributions were received at the Mayor's office yesterday for flood relief:

M. Levinson	$1
Mrs. Mary L. Smith	1
Employes and messengers of American District Telegraph Co.	193
Children of the religious school of Temple Emanu-El of Borough Park	12
Flatlands Dutch Reformed Church	40
John Hall Memorial Church	6
Avenue B German Ev. Ref. Church	32
Hotel San Remo	1
Holy Trinity Baptist Church	20
The Little Helpers' Club, Public School 158, Brooklyn	2
Central Cong. Church, Brooklyn	245
L. Germain	20
Jemima E. Fletcher	25
Member of Moving Picture Exhibitors' League of Greater New York	10

Ladies' Auxiliary Club Zedek	5
Christ Church, Staten Island	109
Sunnyside Sunday school	10
First Rumanian American Cong.	25
Brokers at New York Curb Market	175
First Pres. Church, Richmond Hill	16
Bedford Park Presbyterian Church	59
Total	$1,009
Previously acknowledged	180,230
Total to date	$131,239

The subscriptions received by the New York State Board of the American National Red Cross totaled $955.10. They follow:

Through Corn Exchange Bank	$192
Through New York Times	56
Through Ansonia National Bank	1
Hanan & Son, Brooklyn	100
Employes of Hanan & Son, Brooklyn	270
Zion Episcopal Church, Greene, N. Y	28
Rockland County Society	2
H. Schnitzer	5
Citizens of Perth Amboy, N. J.	300

The total of subscriptions received by the New York Board is $553,344.39.

The Merchants' Association flood relief fund received:

Previously acknowledged	$71,174
Manufacturers' Paper Co.	100
Mrs. Mary W. Eaton	5
Employes of Hall-Borchert Dress Form Company (factory)	7
Total	$71,286

A check of $126.10 has just been sent to Ohio for the sufferers of the flood, the proceeds of a fair given at the home of Rosalie Bernstein, 257 West 121st Street. Her helpers, none more than 13 years old, were Constance Alexander, Florence Brown, Carrie Braverman, Martha Ernstthal, Rebecca Gans, Stella Lowenthal, Lucile Lederer, Blanche Lederer, Irene Prokesch, Carolyn Price, Dora Rosenthal, and Ruth Franbe.

HONOR E. M. GATTLE.

Directors of Joint Disease Hospital Dine Their President.

A dinner was tendered last night at the Waldorf-Astoria to E. M. Gattle by the Board of Directors of the Hospital for Deformitories and Joint Diseases in recognition of his services as President of that institution.

Judge Julius M. Mayer was the toastmaster, and among those who spoke were Dr. Emanuel M. Baruch, Dr. J. B. Bissell, Dr. William Mabon, and Dr. Reginald Sayre.

Among those present were Dr. Henry Frauenthal, surgeon in chief; Mr. and Mrs. Herman Rosenthal, Mr. and Mrs. Tobias A. Keppler, I. A. Sims, Sol Rosenbaum, Mr. and Mrs. Samuel I. Fiber, H. J. Eschwege, and Max D. Steam.

MEMORIAL CHAPEL BURNED.

Grace Hall, Crotonville, Erected for Orlando B. Potter, in Ruins.

OSSINING, N. Y., April 15.—Grace Hall, an Episcopal chapel in Crotonville, two miles north of here, was burned this afternoon. The fire is supposed to have started from the furnace of a tinman, who was making repairs to the roof. The chapel, a brick structure, was erected as a memorial to the late Congressman Orlando B. Potter by his children and stood on the Potter estate. It was opened for service in September, 1897. The rector is the Rev. B. Oakley Baldwin, who is also rector of St. Mary's Church in Sleepy Hollow. Firemen saved the piano, vestments, pictures, and some furniture, but only the charred walls of the church itself remain. The loss is $40,000.

WOMEN RALLYING TO MRS. LONGSTREET

Tell Marshall It Would Be a Disgrace to Remove Her for Political Reasons.

A SENATE HEARING ASKED

They Appeal to Wilson as a Southern Gentleman to Keep Her in Her Post Office.

Special to The New York Times.

WASHINGTON, April 15.—Mrs. Helen D. Longstreet, widow of the Confederate General, has set many forces to work in her struggle to retain the Postmistress ship at Gainesville, Ga. The women of Gainesville have sent a petition in her behalf to Vice President Marshall, and she herself telegraphed many Republican Senators to-day telling them that her opponent represented a water power trust, and urging them to oppose his nomination if it should be made.

The latest development in the case is the interest which Edward T. Brown, formerly of Gainesville, who is now practicing law in Atlanta, is taking in the matter. Mr. Brown knew President and Mrs. Wilson very well during their stay in Georgia, and on recent visits to Washington he has tried to put obstacles in the way of Mrs. Longstreet's opponent. It does not appear, however, that his efforts come from any particular enthusiasm for Mrs. Longstreet's cause, but from opposition to her rival.

Mrs. Longstreet's candidacy is opposed by A. S. Hardy, editor of a Gainesville paper. Mr. Hardy has the support of Representative Thomas M. Bell, who lives in Gainesville and has recommended Mr. Hardy for the post. While Democratic Senators control most of the patronage of their States, etiquette has long established the right of a Democratic Representative to name the Postmaster in his home town. In the present case there is nothing to indicate that either Senator Hoke Smith or Senator Augustus O. Bacon will violate this rule in Mrs. Longstreet's behalf.

When President Roosevelt appointed Mrs. Longstreet, conditions, of course, were entirely different. There was no Republican Congressman from Gainesville, or from anywhere else in Georgia for that matter, so that the Republican referee for that State was the only man to be consulted or overruled. In appointing Mrs. Longstreet Col. Roosevelt was actuated by the same motives that led him to name Gen. Wade Hampton of South Carolina, the famous Confederate cavalry leader, Railroad Commissioner.

Special to The New York Times.

GAINESVILLE, Ga., April 15.—A committee of Gainesville women, of which Mrs. J. H. Daniel is Chairman, has sent to the Vice President a letter, in which they say:

On Nov. 29, 1912, hundreds of the most influential women of this city addressed a communication to the American Senate, in which we said:

"The women of this town, who have a right to your attention, desire to convey to your body, through the presiding officer of the Senate, that we object to the confirmation of any other name as Postmaster at this office than that of Mrs. Helen D. Longstreet, our present Postmaster, who has maintained the highest order of efficiency during the past eight years and has given universal satisfaction to patrons of the office. We think it would be a disgrace to permit her to be displaced for political reasons. If any other name should be sent to the Senate than that of Mrs. Longstreet's we desire that the confirmation shall be held up until we can have a hearing before the Senate Committee in Mrs. Longstreet's behalf."

We desire to reaffirm the above protest, in view of recent press dispatches from Washington, which state that, owing to lack of political support, Mrs. Longstreet will not be reappointed. We do not wish to give credence to this report. We do not concede that President Wilson, a Virginia gentleman and a former resident of the State of Georgia, could be led, under any kind of political pressure, to turn out of office the widow of a Southern soldier, the ranking Lieutenant General of the Confederacy, who is wholly dependent upon the salary for a living, a woman whose record for efficient service has been so exceptional that the lowest and sorriest of the petty partisan politicians do not undertake to attack it. But in the event that President Wilson could be so misled by slick-tongued politicians and representatives of the trusts who have good reason to hate Mrs. Longstreet—the same reason they had for fighting the nomination of President Wilson—then we, the women of this town, friends and supporters of Mrs. Longstreet against the whole field, desire to be heard in her behalf by your honorable body.

We are denied the ballot, but still have occasion to thank the Almighty that freedom of speech and action are yet vouchsafed us. We desire to exercise these inalienable rights in behalf of a woman who is entitled to all the support which her sex can give her, not primarily because of the sentiment which binds her to the South, but, first and specifically, because of her worth and her brilliant record as a public official, added to years of service and achievement which have distinguished her as one of the Nation's foremost women.

TO OPEN HALL OF HEALTH.

Plans for City Spring Cleaning Will Be Announced To-night.

The Hall of Public Health of the American Museum of Natural History will be opened this evening by a public meeting, which will be devoted to the campaign for civic cleanliness instituted by the New York City Department of Health. The plans of the Health Department for the Spring cleaning, which is to start next week, will be announced. The meeting will be held in the auditorium of the museum building at 8 o'clock, and Dr. Henry Fairfield Osborn, President of the museum, will preside. The speakers will include Health Commissioner Lederle, Mrs. Edward R. Hewitt, President of the Women's Municipal League, and Prof. C. E. A. Winslow, curator of the department of public health of the museum.

At 9 o'clock there will be a reception. The big model of the house fly prepared at the museum during the past year and other specimens dealing with the relation of insects to the spreading of disease will be exhibited.

STRIKE OF "LADY" TAILORS.

10,000 Women in Fifth Avenue Trade Preparing to Walk Out.

A strike of 10,000 young women workers in the Fifth Avenue tailoring trade was authorized last night by the Executive Committee of the International Lady Garment Workers' Union.

Secretary Bauach of local Union No. 30 said last night that upward of 9,000 male workers would also be affecteed by the strike.

A woman organizer has been summoned, he said, who would lead the girls in the walkout.

Fifth Avenue tailors met on Monday night at the Manhattan Lyceum, in East Fourteenth Street, to formulate plans for opposing the strike when it is called.

NEW HOME FOR DEPEW.

Ex-U. S. Senator to Build Near Jamaica, L. I.

Plans for a Summer home to be erected by ex-United States Senator Chauncey M. Depew were filed with the Building Department in Long Island City yesterday. According to the plans the building will cost upward of $40,000 and will be situated in the Garden City estates, near Jamaica, on the Midland Boulevard.

The house will be of Colonial design, about two and one-half stories in height, built of brick.

It's the Usual Thing at
Carlton Terrace
100th St. and Broadway,
to have our patrons express enthusiastic appreciation of the beauties of this delightful resort.

No place that you have ever seen approaches it in quiet grandeur or perfection of appointment. The lighting is a revelation, the ventilation a scientific triumph.

As for the cuisine—what will you say when you find that you can order a Carte Du Jour dinner, one that is cooked to order, for the price you pay for a table d'hote that was cooked 8 or 10 hours before served?

And then a Cabaret that's the best money can buy.

FOR $3 I'LL WRITE you a circular letter so strenuous it will HAVE to bring you business. For particulars, PROSPERITY, P. O. Box 1647, N. Y.

Pure Irish Linen Sheets and Pillow Cases

Our Linen Sheets and Pillow Cases are, like all other **Walpole products**, *every thread pure linen*, and have the wearing and laundering qualities peculiar to textures woven from selected yarns of **pure flax.**

They should not be confused with so-called "bed linens" into which cotton fibres have been introduced for the purpose of cheapening the fabrics.

We carry hemstitched linen sheets and pillow cases in several weights and in all sizes for single and double beds.

H. S. Linen Pillow Cases.
22x36, 2.50, 3.25, 3.50, 8.75 per pair.

H. S. Linen Sheets.
2x3, 8.25, 10.50, 11.50, 13.25, 15.50 per pair.
2½x3, 10.75, 13.50, 14.50, 16.75, 17.75 per pair.

Please write for our catalogue.

Walpole Bros.
PURE FLAX
TRADE MARK
Irish Linen Manufacturers
Branches: London, Dublin, Belfast, Melbourne.
Factories: Belfast and Waringstown, Co. Down, Ireland.
Established 1766.
373 Fifth Avenue
Corner 35th Street

James McCreery & Co.
34th Street *23rd Street*

SPECIAL SALE
Commencing Wednesday, April 16th.

3,200 Men's Raincoats
(Manufacturers' Samples.)

Tan Raincoats with regulation or box sleeves. value 8.50, **5.75**

Grey and Tan Raincoats,—various models and weights. values 15.00 and 18.00, **9.75**

Raincoats of Grey Mixed Tweed with velvet or self collar. Also Tan, Canton Cloth with self or plaid back. English models. **12.00**
values 18.00 and 22.00

Raincoats of Plain Colored Gabardine Cloth and Fancy English Tweeds. All the latest models. values 22.50 and 25.00, **15.50**

CELESTINS VICHY
(FRENCH REPUBLIC PROPERTY)

Natural Alkaline Water
Bottled at the Springs

Unexcelled for table use.
Standard remedy for Dyspepsia, Stomach Troubles, Gout and Uric Acid.
Ask your Physician
Not Genuine without the word
CELESTINS

VICHY
CELESTINS

VICHY
CELESTINS

JUST PUBLISHED
By HARPER & BROTHERS

Sir Gilbert Parker's
Great New Novel
THE JUDGMENT HOUSE

Now and then a book, a novel, sweeps us off our feet—lifts us out of the work-a-day world and sets us down in the delectable country of romance—breathless but happy. So with "The Judgment House." It is, above all, a wholly satisfying story—a story of wide spaces and of a Cleopatra-like heroine swaying men and almost the destinies of nations by the inescapable charm of personality and beauty.

Illustrated
Post 8vo
Cloth, $1.35 net

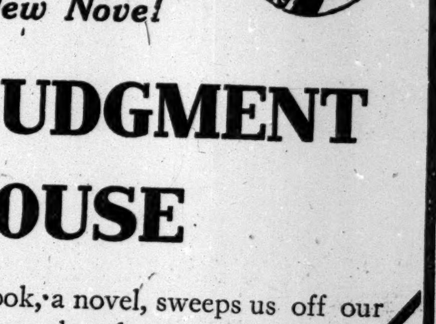

No Tacks Required

This is the result of over 60 years of shade roller-making. A roller that requires no tacks for attaching the window-shade. The shade is there to stay.

HARTSHORN
"Improved" Shade Roller

"The Improved" is quick and easy and saves wear and tear on your window-shade. Every spring in a Hartshorn roller is tested before it leaves the factory, and *always works right.*

Look for the Hartshorn Signature.

WOOD OR TIN ROLLERS
All Dealers.

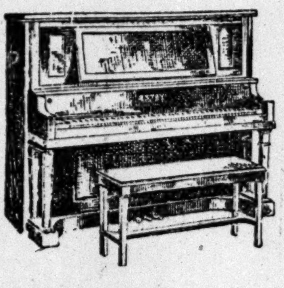

ESTEY PIANOS confer sincere enjoyment on their owners which never lessens throughout the years and years of service. Estey Pianos possess a tone, rich in "color" that truly satisfies an exacting musician, a singer supreme in the domain of music, or an amateur of culture.

ESTEY UPRIGHT, Style Puritan.

Mahogany, Oak or Circassian Walnut, $375—10% discount for cash, or $15 down, $2.50 per week. Other pianos as low as $275; Players, $425, at $3.00 per week. 'Phone for catalog.

ESTEY COMPANY
ESTEY BUILDING,
23 WEST FORTY-SECOND

McGibbon & Co.
Linens, Lace Curtains, Upholstery Materials
Spring Furnishings for Town and Country Homes in qualities obtainable only at "The Specialty House."
Correct Styles—Dependable Goods—Moderate Prices.

Visitors in Town will find our House attractive and every effort will be put forth to make a visit pleasant and profitable.

3 West 37th St.
Just off Fifth Avenue

B. Altman & Co.

have a large and comprehensive assortment of select articles in their Toilet Goods Department, among which are Toilet Sets, consisting of Comb, Brush and Mirror; Manicure Sets; Toilet Brushes of every description; Sponges of fine quality; Perfumes and Toilet Preparations; Tourist Cases and Pullman Aprons; Smelling Salts in attractive flacons; Thermos Bottles, Thermos Luncheon Boxes, etc. An extensive selection of Imported Celluloid articles is a special feature.

B. Altman & Co. are showing interesting novelties in Dog Coats, Boots and Collars, ready for immediate wear; and are prepared to make Dog Coats and Boots to order at reasonable prices.

Women's Imported Coats & Wraps now in stock include a variety of new models just received from abroad, accurately representing the fabrics and style features favored by the fashion leaders of Europe. Among the garments displayed are Evening and Afternoon Wraps at prices which range from $110.00, 125.00, 165.00 to 450.00.

Smart English Coats for walking, touring and motoring are shown at $38.00 and $42.00.

American-made Coats are in all lengths and in all the desirable materials for general or sport wear; also a variety of Coats in black-and-white and all-white cloths. Traveling Coats in popular styles are in the regular stock at $12.50, 15.00 & 22.50.

B. Altman & Co.

direct attention to their very large Stock of ORIENTAL RUGS of the most reliable qualities, individually selected. A number of choice specimens are now on sale at extraordinary reductions from regular prices.

Fifth Avenue, 34th and 35th Streets, New York

YOU SHOULD BUY the Player-Piano that needs *YOU* to humanize it—not a device filled with mechanical appliances and effects.

THE Behning PLAYER PIANO
"With the tone you can't forget"

is capable of all modulations which answer to the call of the master pianist. It responds to *your* every whim through the Behning sensitive "pedal touch."

Convenient Terms. Booklet on Request. 425 FIFTH AVENUE Entrance on 38th St.

Maybe you think the only way to get good clothes is to have them made-to-measure. There are a lot of men who think that way.

It's a good way to get good clothes if you get the right man to do the measuring and the making. But the men who know how to do these things are so rare that they charge big prices for doing them; $50, $60, $75; and even then you dont always get things right by paying the price.

The truth is, we're making suits that sell at $25 that the average custom tailor cant produce under $40. In style, in materials, in tailoring, in fit, you'll find our $25 suit extreme value.

You get a guarantee of satisfaction when you get our mark in clothes. A small thing to look for; a big thing to find.

Hart Schaffner & Marx
Good Clothes Makers

CAREFUL selection of the right kinds of tea—and then knowing how to blend them—that's the secret of good tea.

For over 50 years we've been learning *how* to blend the varieties of good teas that go into

HOTEL ASTOR TEA

Uncolored—Unfaced—Unadulterated—Absolutely Pure

It represents careful pickings of choice teas that insure the richest flavor, greatest strength and delicious aroma in the brew.

It is a popular priced tea that compares favorably with those of much higher price—and it's an economical tea, too. You can make 40 cups, or more, of *real* tea from a 10-cent tin.

Sold only in sealed tins.

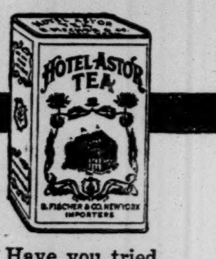

Have you tried HOTEL ASTOR COFFEE and RICE? *Ask your Grocer*

B. FISCHER & CO.
Importers New York

Smoky Fireplaces Made to Draw
Cooking Odors Carried Out of the House
Payment Conditional on Success
FREDERIC N. WHITLEY Engineer and Contractor
211 Fulton Street, Brooklyn, N. Y.
Heating—Ventilating—Air Filtration

'DUMMY' FOR BRADY CLAIMS $100,000

Says His Two Employers Made $1,000,000 by Dayton Stock Manipulation.

IT IS HIS "HONEST REWARD"

Charges Directors and Contractors with Making Him Responsible in Case of Discovery.

Joseph F. Kelly, formerly a stenographer in the office of Young & Warner, 30 Church Street, whom Anthony N. Brady and Thomas F. Wood, Jr., accuse of having retained $100,000 worth of the stock of the Dayton Power and Lighting Company which he obtained in his capacity of "dummy" for them, filed an answer to their suit in the Supreme Court yesterday, in which he acknowledges that he holds the securities and accuses Brady and Young of deliberately watering the stock of the Dayton Company in a scheme whereby they were to make more than $1,000,000 in profits. He says that as contractor for the promoters he signed an agreement with the Dayton Power and Lighting Company by which $2,100,000 of the company's bond and stock issue was to be turned over to his employers in return for the lifting of a floating indebtedness of $229,000 and the developing of the company's resources.

At the time when this contract was signed, June 16, 1911, Kelly says, the Dayton Power and Lighting Company was making a profit of $331,000 yearly, but that the bonds of the company were obtained at 87, and the common stock, of which they were to receive 7,000 shares as a bonus, at a book value of $50 a share. As the bills for the improvement work on the Dayton company were paid by Brady and Alden M. Young, Kelly was to turn over portions of the securities to them. When this work was finished and the equivalent stock surrendered to his employers Kelly found that he still possessed securities worth $100,000, which did not call for further improvements to the company's resources. These he retained, saying that he was not a mere "dummy" but a skillful contractor, entitled to a profit in the stock transaction. Brady and Wood have found that there was no written contract with Kelly which might prove him a "dummy," and, therefore, they applied for an injunction restraining him from disposing of the securities. In his affidavit Kelly says:

"The statement that I was employed merely as a stenographer in the office of Young & Warner is incorrect. It is true that I am a stenographer, but so was Daniel Lamont, George B. Cortelyou, William Loeb, Jr., and many others. I occupied a position of trust and importance, and was manager and virtually in charge of their affairs for a long time. I was Director and an official in at least seven different corporations controlled by the firm of Young & Warner.

"If the contract by which $2,100,000 of stock was taken out of the treasury to perform a little over a million dollars' worth of work was not against the law, good morals, conscience and statutes of the State of Ohio, and was not in fraud of the innocent stockholders of the corporation, why was not the contract directly with Brady and Young?

"Evidently, and it is painfully apparent to me, that the making of this contract was a scheme and conspiracy on the part of the Directors and Young and Brady to shoulder me with a responsibility, both criminal and civil, without my knowledge, should the scheme ever be discovered, and the contract be prevented by action at law by the stockholders, while the conspirators indulged in the secret reservation that if it should go through, and should my skill and honesty produce a profit, the time would then be appropriate for them to come forward and take from me the hard-earned and honest reward of my integrity and labor."

ROCKEFELLER PLAN VAGUE.

Idea of Federal Charter for Big Foundation Not Abandoned.

When asked last night whether the introduction of the Rockefeller Foundation bill in the New York Senate on Monday indicated that the idea of obtaining a Federal charter for the $100,000,000 Foundation had been abandoned, Jerome D. Greene, representing the incorporators, said in the Harvard Club:

"No such interpretation is to be placed on the introduction of the Rockefeller Foundation bill in the State Senate. We certainly shall not attempt to obtain a Federal charter in the present extra session of Congress. We made no preparation for introducing a bill into Congress in this session, because we were led to think that conditions were and would be unfavorable for general legislation, as there probably would be nothing but public lawmaking in the extra session.

"Whether we shall try to obtain a Federal charter in the regular session of Congress I cannot say at this time. But the State charter and the Federal charter would not be mutually exclusive, and the bill introduced into the New York Senate, therefore, does not indicate that we have given up the idea of obtaining a Federal charter."

Special to The New York Times.

WASHINGTON, April 15.—Senator Luke Lea of Tennessee, who offered an amendment in the United States Senate on March 1 last with the view of smoothing the path for the adoption of Representative Peters's bill for Federal incorporation of the Rockefeller Foundation, said to-night it was his understanding that if the bill failed of passage in the Sixty-second Congress, the attempt to obtain a charter from Congress would be abandoned. He added he was told last Winter by Jerome D. Greene of New York, then in Washington representing the incorporators, that if the Peters bill were not passed by March 4, the incorporators would abandon the attempt to get a Federal charter, and would seek to obtain one from a State.

Special to The New York Times.

ALBANY, April 15.—The Rockefeller Foundation, the incorporation of which is provided for in Senator Foley's bill, passed by the Senate last night, is formed, according to reports received here, for the purpose of consolidating the efforts of the Rockefeller Institute of Research, the head of which is Dr. Simon Flexner; the Rockefeller Institution for the Treatment of Tuberculosis, and the Social Science organization, which seeks to solve the white slave problem. That was the explanation made to Senator Foley by the promoters of that measure.

Asked to-night if the incorporation in this State meant abandonment of the idea of obtaining a charter from Congress, Senator Foley said he had no information, but assumed the Foundation would be able to carry out its plans with a State charter. The Foley bill states the object of the proposed State charter is the relief of mankind throughout the world.

CALL MARTIN'S ACTS CRAZY.

His Conduct Is Quoted in Attack on the Validity of His Will.

Various acts of John Calvin Martin were described yesterday in the Surrogates' Court by those contesting his will to prove that he was mentally unsound.

Patrick F. Campbell of Portage, Penn., Mr. Martin's Mining Superintendent, told of an old home celebration which he planned for Portage to celebrate the twentieth anniversary of his residence there. He hired a circus press agent, and everything was planned on an elaborate scale, but the whole scheme fell through very suddenly.

"Mr. Martin told me," the witness asserted, "that he intended to start a new bank, because the First National had refused to build a park around its building and erect a fountain there. He owned thirty-five shares of the bank of the value of $175 a share, but in his eagerness to sell out he let it go at $125."

Then Mr. Campbell told of finding Mr. Martin at an Atlantic City hotel with two attendants.

"Mr. Martin," he said, "in very scanty attire kept telling the attendants to stand on their heads. All of a sudden he was struck by religious fervor and bade me get down on my knees and pray. 'I'm going to count,' he said, 'and when I get to my lucky number, thirteen, you must pray or you'll be struck blind.' He counted to twelve and then said: 'Well, I guess I'll have to spare you for the sake of your family.'"

Ralph Alexander, a nephew of Mr. Martin, testified that his uncle was crazy on the subject of publicity.

"He was always talking of great philanthropic schemes," he said, "but never carried any of them out. He planned a big free hospital at Portage and got all kinds of advertising in this connection, but the whole thing fell through. Then he said he would build a large orphan asylum at Elmira, and in this case he actually got specifications, but the asylum was never built.

"In July, 1911, when his wife was buried at Lancaster, Penn., he kept running about all day in his automobile, meeting those who came to the funeral, taking them for rides, and pointing out all the places of interest."

FOR FEDERAL RULE OF ROADS

Bill Also Would Combine Post Office and Commerce Commission.

WASHINGTON, April 15.—Consolidation of the Inter-State Commerce Commission with the Post Office Department is proposed in a bill introduced by Representative Reilly of Connecticut.

The amalgamated department would be empowered to extend the postal business of the United States to cover all public transportation and lease railroads for Government use.

D. A. R. FACTIONS IN BATTLE ARRAY

Three Candidates Named for Presidency and Balloting to Begin To-day.

POLITICS A PRIME FEATURE

Mrs. Horton, Mrs. Story, and Mrs. Bryan All Seem to Have Equal Chances.

Special to The New York Times.

WASHINGTON, April 15.—With three women nominated for President-General of the Daughters of the American Revolution it becomes more apparent that politics and policy are governing the 1,200 members of the society's continental congress, which closed its second day's session here to-day. The nominees—all avowed candidates—are Mrs. John Miller Horton of Buffalo, Mrs. William Cummings Story of New York, and Mrs. Charles B. Bryan of Memphis.

One reason, and the only one offered by a large number of Daughters, against the election of Mrs. Horton, is that she is "the administration candidate."

Concerning the nomination of Mrs. Story, second in the line of possible Presidents, according to a canvass made this afternoon, the chief objection seems to be that she is not an administration follower, and has already been defeated twice for the office.

The lines drawn between the Horton and the Story factions extend through every chapter and in every detail of the working of the Congress. That the animosity is greater in Washington and New York than throughout the country is also shown. This leads some of the delegates to hope that a way of reuniting the society may be found in the election of Mrs. Bryan. The Tennessee candidate, unlike the one from Buffalo and the one from New York City, has no "slate." Mrs. Bryan, however, has a large following from the Southern States.

The election of Mrs. Charles W. Richardson, a Story supporter, as Regent of the District of Columbia over the Scott candidate for the same office was the one victory of to-day that gave great hope to the anti-administration following.

The balloting for President General and a long list of minor officers will begin to-morrow morning. When the voting will close no one can say, because all hope of a choice on the first ballot is now abandoned by even the most optimistic followers in any camp

DEARBORG PLEADS GUILTY.

Straw Importer Is Fined $2,000 for Undervaluing Imports.

Robert M. Dearborg, New York representative of Dearborg Brothers, importers of straw braid, pleaded guilty yesterday in the Federal District Court before Judge Martin to the undervaluation of imports. He was fined $2,000.

According to the Government the firm imported bleached straw as unbleached, and so escaped an extra 5 per cent. duty. Originally the firm imported the unbleached straw without putting it through any bleaching process. Recently it has established bleaching works in England, and has treated the straw there. From 1908 to 1911 the firm undervalued straw to the amount of $250,000, thus saving $20,000 on the duty. The Government could have sued for the entire value of the straw, but consented to receive $40,000, or double the amount of its loss in duties in full recompense of its claims.

GOOD BUSINESS WITH RUSSIA

Consul Doty, One of Prof. Wilson's Pupils, Tells of It.

Our commerce with Russia is growing by leaps and bounds, according to W. F. Doty, American Consul at Riga, who is staying at the Hotel Wolcott on his way to Washington.

"In my district of Riga alone our commerce has more than trebled in the last two years," Mr. Doty said. "This gain is chiefly in exports to the United States, though imports of American goods have increased 60 per cent. American shoes are growing increasingly popular in Russia, in spite of the high cost, and are to be seen on nearly all of the best-dressed feet in the country. The kind that sell for $4 or $4.50 over here cost $7.50 in Russia, owing to the heavy duty, but the Russians are willing to pay the price.

"The Russian shoe manufacturers simply can't get the snappy shape of the American shoe, though several of them have leased American shoe-making machinery and are putting out a so-called American shoe of native manufacture.

"Our Ambasasdor, Curtis Guild, is doing splendid work. He is immensely popular in St. Petersburg, where he is regarded as an American of the best type. He always has a good word for everybody, and he keeps Russia in good humor."

Mr. Doty had President Wilson for law professor as an undergraduate at Princeton, class of '96, and he said that Prof. Wilson then enjoyed great undergraduate popularity.

"His course on United States Constitutional Law," said he, "was the most popular in the whole curriculum. We thought a lot of him. I remember his telling us once:

"'Don't follow the European custom of saying the United States are; always say the United States is. The civil war settled that point, gentlemen.'"

"The Top Notch of Scotch"
GUARANTEED FOR AGE, QUALITY and FLAVOR
"KING GEORGE IV" Scotch WHISKY
FRANCIS DRAZ & CO., Sole Agents, United States.

Sale of NEW PIANOS and PLAYER-PIANOS

Following our usual custom we inaugurate to-day our **SEMI-ANNUAL SALE of SAMPLE PIANOS.** Every instrument is not only new, but was selected with a view of pleasing dealers throughout the country, who visit our warerooms to select their stock. These splendid pianos, selling regularly up to $325, will be closed out in order to make room for stock now arriving **AT ONLY**.......... $190

An early call is advised in order to secure the piano you prefer.

$5 Down, $5 Monthly

PLAYER-PIANOS, regularly **SELLING UP TO $600,** will be offered, commencing to-day, **AT ONLY $390.** These Player-Pianos are **88-NOTE—THE FULL KEYBOARD.** All have every expression device known to the art—enabling anyone to render the most difficult music artistically..... $390

Liberal allowance on old instruments taken in exchange.

Terms to Suit Your Convenience

12 Rolls of Music Free and Library Privilege.

ALL ARE FULLY GUARANTEED

KNABE WAREROOMS
Knabe Bldg., 5th Ave., at 39th St.

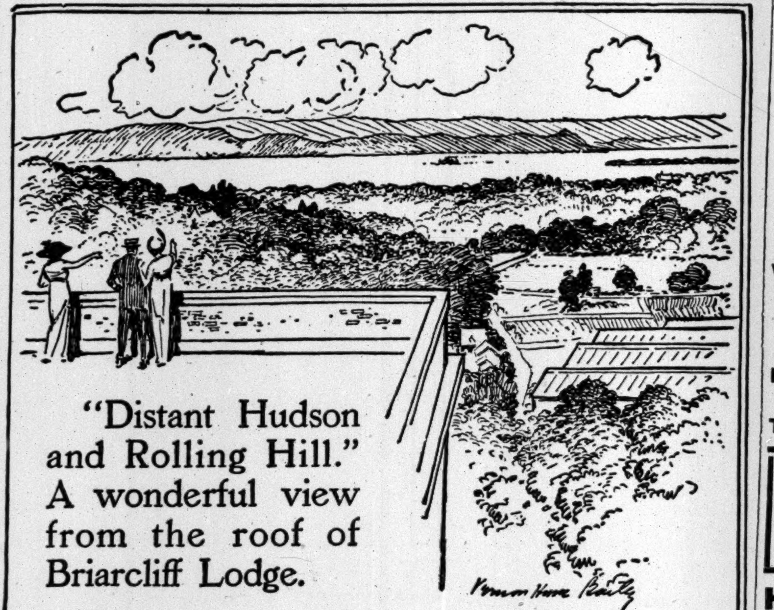

"Distant Hudson and Rolling Hill." A wonderful view from the roof of Briarcliff Lodge.

Briarcliff Lodge

An Hour from New York Briarcliff Manor New York

From Westchester, located in the green hills, Briarcliff Lodge is calling, inviting you to luxuries of service, cuisine, comfort, rest; is beckoning you to fresh, tonic air, to golf, to tennis—and to riding and automobiling, besides. Garage facilities. Briarcliff Cream, Milk and Butter used at Briarcliff Lodge; also fresh vegetables from Briarcliff Lodge Gardens. Lodge opens May 3rd.

Write for Booklet, Terms and Road Map

BRIARCLIFF LODGE, Briarcliff Manor, N.Y.
New York Office: 12 East 48th Street Telephone: 7070 Murray Hill

REACHED BY MOTOR along three routes: 1—Broadway to Scarborough. 2—Saw Mill River Road via Dobbs Ferry or White Plains to Briarcliff Manor. 3—From New Jersey: Nyack Ferry to Tarrytown, thence to Scarborough.

REACHED BY TRAIN over the main line of the New York Central to Scarborough Station, where Lodge automobiles meet principal trains. Also from terminus of 6th and 9th Avenue "L" at 155th Street to Briarcliff Manor Station.

Attractive houses and building sites in the vicinity of the Lodge for sale or rent.

DOWN GO PRICES

ABSOLUTELY GUARANTEED WORLD FAMOUS NEW SAMPSON AUTO TRUCKS

ABOUT 1/2 PRICE

WORD TO THE WISE:
MR. MANUFACTURER:
MR. MERCHANT:
REAP YOUR HARVEST NOW
SAVE THOUSANDS OF DOLLARS

ENTIRE SAMPSON STOCK NOW ON SALE FOR IMMEDIATE DELIVERY

REGULAR PRICE	OUR PRICE
1½ TON ($2000)	$1,300
2 TON ($2800)	$1,400
3 TON ($3400)	$1,950
4 TON ($4250)	$2,250
5 TON ($4750)	$2,600

HOW THIS GIGANTIC DEAL WAS EFFECTED

HAVING purchased for SPOT CASH the ENTIRE STOCK of the ALDEN SAMPSON MFG. CO. of Detroit, Mich., the TIMES SQUARE AUTO CO.—America's Automobile Clearing House—is thus enabled to make this UNPARALLELED SLASH IN PRICES IN HIGH GRADE MOTOR TRUCKS—EVERY TRUCK ABSOLUTELY NEW PRODUCT. GUARANTEED BY THE FACTORY. PURCHASERS ALWAYS CAN SECURE ALL PARTS. THERE IS NO BETTER TRUCK MADE IN AMERICA THAN THE SAMPSON.

BUILT LIKE A LOCOMOTIVE. HAS NOT A POUND OF SUPERFLUOUS WEIGHT. Oldest Sampson Truck—over five years in service—shows no sign of wear. Engineering experts agree its features of construction—STRENGTH—ECONOMY—DURABILITY—place the SAMPSON YEARS AHEAD OF THE FIELD.

HUNDREDS SATISFIED OWNERS ACCLAIM SAMPSON SUPERIORITY

SAMPSONS — STRONG — SIMPLE — SAVING

WRITE FOR SPECIAL CIRCULAR GIVING FULL DESCRIPTION.
THOUSANDS OF OTHER BARGAINS TOO NUMEROUS TO MENTION
SEND FOR OUR "PRICE WRECKER."

TIMES SQUARE AUTO CO.

NEW YORK Southwest Corner 56TH ST. & B'WAY
WORLD'S LARGEST DEALERS NEW—USED AUTOMOBILES AND ACCESSORIES.
CHICAGO 1210-1212 MICHIGAN AVENUE

A Four-Day Tour In Glacier National Park For $22.00

By Automobile, 4-Horse Stage, Launch and Horseback

Break your journey to or from the Pacific Coast by a stop-over at Glacier National Park. It will be a new and *wonderful* experience. A few days in this scenic wonderland will provide material for a *life-time* of vivid, pleasant recollections—and at a comparatively trifling cost.

For instance, $22 covers the total expense of a four-day tour to exquisite Lake St. Mary in the very heart of the scenic region of the Park, by automobile, launch and stage, including a visit to the unique and cozy Chalets at Many-Glacier and Going-to-the-Sun Camps—the paradise of the mountain trout fisherman. An almost unlimited number of other tours, covering one to twelve days or an entire season, may be arranged at a correspondingly low cost.

Low Fares Every Day

to Glacier National Park and Pacific Coast. The accommodations throughout the Park cannot be excelled. In addition to the famous chain of Swiss Chalet Camps, a magnificent new hotel has just been completed, offering every modern luxury and convenience. It is built of huge logs in perfect harmony with its natural setting. Every room is electrically lighted and heated, swimming pool and shower baths in basement. Enormous open fireplaces typify and crystallize the spirit of hospitality and generous welcome that is evident from the moment of your arrival.

An excellent opportunity is afforded to observe the tribal dances and ceremonials of the Blackfeet Indians—one of the most interesting and picturesque of all the surviving tribes. Stop off at Glacier Park Station.

Write for Aeroplane Map and Special Booklets

Very complete descriptive literature explaining every feature and including a large Aeroplane map of the entire park, in colors, will be mailed on request. An interview with one of our representatives who has personally visited Glacier Park, may be arranged. Write for full information today.

STEPHEN LOUNSBERY, Gen'l Agt., Pass. Dept.
1184 Broadway, New York

See America First
GREAT NORTHERN RAILWAY
National Park Route

Panama-Pacific International Exposition, San Francisco, 1915.

Alco—a car of famous French lineage

TO a famous French antecedent—the Berliet—the Alco Six owes much; for its ancestry dates back to the renowned car of France. M. Berliet sold to us the American rights to build his car and we began in 1906 by importing parts from his shops at Lyons, France, and employing his own skilled French mechanics. Today many of these men are still with us in our works at Providence.

* * *

Gradually we Americanized the car. We gave it a greater road clearance for use upon the rural turn-pike. We gave up chain drive and made it a smooth riding shaft driven car.

We purchased the largest steam drop hammer in the world—one that weighs 250,000 pounds and now our smiths forge every rear axle out of a solid billet of steel. We have standardized every part.

Further than this we have done little. Our engineers told us they could improve but little upon their French model and their work has been to reduce noise, simplify and refine.

* * *

To express our own satisfaction with this car we placed our own name upon it and called it Alco—which are the first letters of the words American Locomotive Company.

Today we list it at $6,000. It is set off from other high priced cars not only by price but by sheer intrinsic merit. It has a charm rare among motor cars. We invite your interest. A half hour's time today may mean to you months of motoring luxury later on.

ALCO Motor Cars

AMERICAN LOCOMOTIVE COMPANY - - - 1886 Broadway, NEW YORK
Builders also of Alco Motor Trucks and Alco Taxicabs

Eighteenth Century
English Silver Andirons,
Antique English Carved Wood Mantels
And Marble Mantels.
Also Other Periods.
Wm. H. JACKSON Co.
2 West 47th St. N.Y.
Established 1827.
Marble Furniture

A Triumph of Car Building

No car made offers the motorist more of the qualities of Power, Endurance and Beauty than you get in the

Four Cylinder Inter-State Six Cylinder

Distinguished for graceful simplicity, refinement, motor power, easy operation—and a price that strikes a new note in high class car values.

Electrically Started and Lighted

Four Cylinder......5 passenger......$2400
Six Cylinder........5 passenger...... 2750
Six Cylinder........7 passenger...... 2800

Every Inter-State Car is sold on this basis.
Free Repairs for One Year
Demonstration of Inter-State Cars NOW
K. C. PARDEE, 1860 Broadway, N. Y.
Some good Dealers' Territory open in Metropoltan District.

CHOOSE 4½% AND SAFETY

The expense and loss of time often attached to making investments reduce materially their earning capacity.

Our Tax Exempt Guaranteed First Mortgage Certificates yield 4½% income clear, and, what is also important, you can invest without expense any amount, at any time.

No investor has ever lost a dollar

BOND AND MORTGAGE GUARANTEE CO.
Capital & Surplus, $9,000,000
176 B'way, N. Y. 175 Remsen St., B'klyn.
350 Fulton St., Jamaica.

R. H. Macy & Co.'s Attractions are their Low Prices

Macy's

Herald Square, Broadway, 34th to 35th St.

The Piquant Touch To a Woman's Face

—is the veil she wears. A certain charm, an illusive coquetry, a captivating, inimitable grace is given the face daintily covered with a becoming, distinctive "part-of-her-personality" veil.

To the French woman, always harmoniously gowned, a chic veil is a component part, rather than an accessory, to street costumes, and with her originate the fetching new styles shown at Macy's.

Every kind of veil known to discerning femininity is shown at its best in Macy's Veil Department. There are great filmy chiffon veils of wondrous hues, fancy Craquele and shadow mesh veils in captivating styles — conservative veils, roguish veils, bewitching "Beauty Spot" veils; thin, thick, colored fancy, and plain veils to suit every costume, occasion, and face.

"Mistress Nell" Cage Veils

—are the newest touch of French femininity, made of fine silk shadow lace in delicate floral designs. The ends of the veil are run with narrow velvet ribbon which gathers in the fullness and ties in a long-end bow under the chin. Prices range from *$1.49* to *$2.97*.

We will make "Mistress Nell" Veils to order, from any mesh in our stock, at most moderate prices.

"Beauty Spot" Veils.

Very quaint and piquant is the effect of these silk Shetland Mesh Veils, with their one large "beauty spot" of black velvet. A distinctly Parisian novelty at *97c* is a fine mesh silk Shetland Veil whose single "beauty spot" is set with a flashing brilliant. Other styles in "beauty spot" veils are priced at *49c, 69c* and *79c*.

Main Floor, Broadway.

R. H. Macy & Co.
HERALD SQUARE BROADWAY 34th STREET & 35th STREET NEW YORK

CARPET CLEANSING
By Compressed Air in Fire-Proof Building.
FIRE-PROOF STORAGE
For Household Goods.
T. M. STEWART
438-442 WEST 51ST ST.
Formerly 326 7th Ave. Founded in 1863.
RING UP 5567 COLUMBUS

TRAIN NO. 5 TO CHICAGO

Lackawanna Railroad

Leaves New York 2 P. M. daily. Arrives Chicago 2 P. M. next day via Michigan Central (Fare $21.00) or 5:30 P. M. via Nickel Plate. (Fare $18.00.) Through sleepers over both routes.

Let us give you a RESINOL Shaving Stick

trial size, free. Enough for a score of soothing, refreshing shaves. Resinol Dept. 11-F., Baltimore.

MEXICAN REFUGEES OVERSTAY WELCOME

War Department Asks How Long Our Army Must Keep "Open House."

FEDERALS LEAVE EMPALME

Rebel Leader Says Carranza Probably Will Be Next President—Predicts Capital's Early Fall.

WASHINGTON, April 15.—The War Department asked the State Department to-day to decide how long the United States should continue to keep "open house" on the Arizona-Mexican border for the entertainment of Mexican Federal refugees who have come into the United States to escape capture by the rebel army. As a result it is probable the State Department will give instructions to release the several hundred Mexicans now interned on the border and being fed from the stores of the United States Army maintaining the border patrol.

Many of those refugees have been cared for in Nogales, Arizona, ever since their flight from Nogales, Mexico, a few weeks ago. When the number of alien boarders was increased by about 300 through the recent flight of Gen. Pedro Ojeda's forces from Naco, Mexico, into Naco, Arizona, the commander of the American forces in Naco decided to ask for instructions as to how long the refugees should be fed from the Government larder.

MEXICO CITY, April 15.—A measure putting a tax of 10 per cent. on exports of gold from Mexico received final approval to-day from the Chamber of Deputies and was sent to the Senate for consideration.

GAUYMAS, Sonora, Mexico, April 15.—Although evacuating Empalme, which was occupied immediately by State troops, the 600 Federals here late to-day fortified a strong position in a suburb of Guaymas. The destroyer Paul Jones arrived in Guaymas Bay from San Diego, Cal., with meningitis serum for the cruiser California's crew.

NACO, Arizona, April 15.—"Within sixty days the Constitutionalistas will take Mexico City," Gen. Alvaro Obregon, Commander in Chief of the Sonora insurgent troops, said to-day. "If the Federals do not leave Guaymas we will be joined by 3,000 troops from Sinaloa State and 2,000 from Tepic Territory under command of Col. Martinez Pinozo, 4,000 under Gen. Zapata from Morelos, and 15,000 from Coanuila under Gov. Carranza.

"With that force and with Carranza as our commander, we will march triumphantly into the national capital. Gov. Carranza doubtless will be the next President."

The State troops opposite this point, numbering almost 2,000, are recuperating from the Naco campaign before departing toward Guaymas.

SURGERY HELPS EPILEPTIC.

St. Louis Boy Apparently Cured by an Operation on His Skull.

Special to The New York Times.

ST. LOUIS, April 15.—Alfred Jones, 16 years old, is no longer "the boy with a twisted brain." After noted specialists had tried in vain to restore his mentality a skillful surgical operation has relieved the pressure of the skull on the memory centres of his brain, and after years of intellectual darkness he is said to be beginning to see the light.

Alfred was born on Christmas Day, 1896, seven months after the St. Louis tornado. His mother lived in the storm belt and received a severe nervous shock as a result of her experience, though she was not physically injured.

The operation was performed by Dr. Francis William Kirsch at the Christian Hospital two weeks ago. In performing the operation Dr. Kirsch removed a section of the skull three inches in diameter. He found that it had been pressing upon the memory centre of the brain. He loosened the adhesions to the skull, untwisted the nerves, and put them back into their normal positions.

Until the operation was performed Alfred had been subject to daily attacks of epilepsy. At times there had been as many as fourteen of these in one day. Since the operation there has not been one.

PULLED FROM CAR BY WIRE.

Mail Clerk Dragged by Passing Train and Painfully Injured.

MINEOLA, L. I., April 15.—John Dunning, clerk in the United States mail car that runs to Greenport, stood at the open door of the car this morning, waiting to swing out the lever that would catch the mail pouch hung on the arm at Floral Park. For this manoeuvre there would be no need to halt the train, and usually the Greenport mail whizzes through Floral Park at high speed. But this morning a freight train was in the way and the mail train had to stand at the switch while the motorman of the freight took it on to a siding.

The freight was rumbling past as Dunning stood at the door of his own car, when a twisting length of wire that was trailing from one of the freight cars snapped into the open mail car, wound itself around Dunning's left leg drew taut as the freight passed by, and yanked him to the ground.

Dunning gave a yell of surprise and fear, but he could not disentangle himself, and persons from a distance saw him dragged helpless along the roadbed, perilously close to the heavy wheels, when the wire broke and dropped him. He escaped with many painful bruises and cuts, but his leg—not the one around which the wire wrapped itself—was broken below the knee. He is in the Nassau Hospital here.

For $2 Rate for Canal Workers.

Special to The New York Times.

ALBANY, April 15.—Gov. Sulzer has decided that laborers for the State should not be paid less than $2 a day. "It seems to me that your department would get better results for the general welfare and be doing simple justice to its laborers, if 25 cents an hour were paid for work on the canals," the Governor wrote to Duncan W. Peck, State Superintendent of Public Works, who had been paying canal laborers $1.76 a day of eight hours. The Governor was told that contractors engaged on canal work were paying laborers 25 cents an hour.

To Begin Hebrew Kindergarten.

The Hebrew Kindergarten and Day Nursery, now at 29 Montgomery Street, has purchased two city lots at 35 and 37 Montgomery Street for a new building. Municipal Judge Leonard A. Snitkin, President of the Nursery, said yesterday that work would begin at once on a new $60,000 building, five stories high and providing accommodations for 500 children.

FOR GOOD HONEST BARGAINS
GO TO THE
PIANO SHOP
Where you will find a large variety of Standard Makes, as follows:

STEINWAY BABY GRAND	$475
BACON BABY GRAND	$250
SOHMER UPRIGHT	$200
STEINWAY UPRIGHT	$275
AEOLIAN PLAYER PIANO	$190
HAYNES UPRIGHT	$150
SOHMER UPRIGHT	$125
HARTMAN UPRIGHT	$100
GORDON UPRIGHT	$65

and many others, all in first-class order. We can build our **Player** inside of **any Piano**, transforming it into a **Player Piano** for a moderate price. This is worth investigating. All work fully guaranteed.

CHRISTMAN SONS,
35 West 14th St., bet. 5th & 6th Aves.

SULZER SAYS HE'S WAITING.

Denies Having Heard from Bar Association on Bench Appointments.

Special to The New York Times.

ALBANY, April 15.—Gov. Sulzer said to-night that he did not know the attitude of the New York Bar Association in relation to Bartow S. Weeks or G. J. Gillespie, who are mentioned as candidates for the position of Supreme Court Justice. The Governor has two vacancies on the Supreme Court bench in New York County to fill.

The Governor said to-night that he had submitted several names of lawyers to the Bar Association, and was still waiting for reply as to the association's views as to their fitness. The Governor refused to say when nominations would be made or who his nominees would be, pending a reply from the Bar Association.

Friends of Bartow S. Weeks, the lawyer, denied yesterday that the Judiciary Committee of the Bar Association had refused to recommend him to Gov. Sulzer to fill one of the existing vacancies on the Supreme Court bench. They said that not only had the committee indorsed his candidacy, but that they expected the Governor to send his name to the Senate as soon as the Stilwell matter is disposed of. William D. Guthrie, Chairman of the Bar Association Judiciary Committee, refused yesterday to discuss what names the committee had recommended to the Governor. It is known, however, that it has already recommended Eugene Philbin and R. Burnham Moffatt.

FOR SUBMISSION ELECTION.

Senate by Party Vote Passes Bill to Settle Constitutional Convention.

Special to The New York Times.

ALBANY, April 15.—Senator McClelland's bill providing for a special election on June 3 for the submission to the voters of the question "Shall there be a convention to revise the State Constitution in April, 1914, and for the election of delegates to the convention at the regular November election this year, was passed by the Senate to-day, 30 to 17, a party vote.

Senator Brown, the Republican leader, and Senator Salant, Progressive, attacked the measure as a political move by Tammany with a view of confusing the issues in the New York City election.

Senator Wagner asserted that the bill would meet the pledges of party platforms, especially that of the Progressives, calling for a constitutional convention at the earliest possible date.

Senator Salant said the question could be decided at another time. He told the Tammany representatives that the passage of the bill would not prevent fusion in New York City next Fall.

MUST MARK ALL SKIM MILK.

No Exemption Because It Is Not to be Consumed in This State.

Special to The New York Times.

ALBANY, April 15.—The Court of Appeals to-day upheld the constitutionalty of the law which prescribes a penalty for shipping skim milk from this State into another State unless it is plainly marked, and in doing so upheld the recovery by the State of $16,800 penalties against Nathan Abramson and another, in business at 1,365 Fifth Avenue, New York City, under the name of the Shavertown Creamery Company.

Abramson said he was exempt under the inter-State commerce law, saying that his product was not for sale in this State, that it was shipped from Delaware County for sale in New Jersey, where he conformed with the law. Judge Gray, in writing the opinion of the court, held that by reason of the failure of the shipper and handler of the milk to indicate by labels that the cans contained skim milk they violated the law of New York State, despite the fact that the milk was not intended for consumption here.

MELLEN ARRESTED IN WESTPORT CASE

New Haven Road's Head and Vice President McHenry Are Served with Warrants.

MANSLAUGHTER THE CHARGE

Those Officials and Four Others Accused of Negligence Resulting in Fatal Train Wreck.

Special to The New York Times.

BRIDGEPORT, Conn., April 15.—Charles S. Mellen and E. H. McHenry, President and Vice President of the New York, New Haven & Hartford Railroad, were arrested to-day on bench warrants issued by Judge Gardiner Greene of the Superior Court at the request of Stiles Judson, State's Attorney, of Fairfield County. Dever H. Warner of this city, a Director of the railroad, qualified as bondsman for the two officials in $5,000 each.

The indictment against the new defendants is similar to the information filed against Vice President Henry J. Horn, Superintendent B. R. Pollock, Superintendent C. N. Woodward and L. J. Carmalt, Superintendent of Maintenance, in which the four latter men are charged with manslaughter in that their alleged negligence was the cause of the train wreck in Westport on Oct. 3 last.

The hearing before Judge Greene had sensational moments. Homer S. Cummings of Stamford, who represented the railroad men, contested the attempt by the State's Attorney to have the court issue bench warrants. He said the action of the State's Attorney was in keeping with an implied threat, and that the court should issue bench warrants only in cases of urgent need.

Mr. Judson at times was bitter in his denunciation of the tactics of counsel to the railroad. The basis of the remark about the implied threat, he explained, was a private talk he had over the telephone with Vice President E. G. Buckland.

Mr. Cummings attempted to read to the court an affidavit by Vice President Buckland relating to the message received from the State's Attorney. Mr. Judson objected because he did not have the power of cross-examination. The Judge asked Mr. Cummings to explain the purpose of the affidavit. Mr. Cummings said it was that on last Tuesday evening the State's Attorney sent word to Mr. Mellen through Vice President Buckland's stenographer that if the four officials first indicted were ordered tried separately the cases in court would be ended and that new writs of information would be filed against Mr. Mellen and Vice President McHenry.

Mr. Judson jumped to his feet protesting that the communication was confidential.

"This man," he said, "was not then representing Mr. Mellen, and he falsely used information that came to him in a confidential manner. Never in my thirty years' practice have I had such a breach of trust brought to my attention. Mr. Buckland said he would accept the message as confidential. Am I to be so harshly treated?"

Mr. Judson explained that the subject had been talked over in confidence with the Judge and counsel to the defense. Mr. Cummings commented the State's Attorney knew the warrants were asked for under circumstances that would not be upheld. Mr. Judson asked permission to tell why he sent the message to Mr. Buckland, saying he felt Mr. Mellen was legally responsible for the act, but that he considered the four men previously arraigned before the court more morally responsible, because of their clost contact with the operations of the road.

After the argument the court ruled that it always was the custom of the Judges in this State to trust to the good faith of the State's Attorney, and that he would follow that procedure. Mr. Mellen and Mr. McHenry were in the courtroom, and service of the warrants was made at once. Additional writs were issued for the four officials previously before the court. These latter warrants will be served in New Haven.

The trial of the four officials indicted formerly had been set for last week. When Judge Greene had heard several motions at that time, he ruled that, under the indictment, there must be separate trials for the four men, so the allegations against one might not have an injurious effect on the other defendants, who could not be charged with the same violation of duty. When the court made that ruling, the State's Attorney commented the trials would result negatively, and that he would have to proceed against the head of the railroad. The arrest of President Mellen and Vice President McHenry was an outcome.

The trials of the railroad men will be begun next month.

NO TAMMANY WIRE CONTROL

Up-State Senators of Both Parties Defeat the Fitzgerald Bill.

Special to The New York Times.

ALBANY, April 15.—The Senate today killed the Tammany project for the control of telephone and telegraph companies. Senator Fitzgerald's bill, giving the Public Service Commission of the New York City district jurisdiction over local telephone companies and companies with wire routes extending from the city throughout the State, lacked four votes of passage when its introducer moved it to-day.

The bill was opposed by up-State Senators of both parties. Senator Salant, Progressive, said that the Second District Commission had caused a reduction of telephone rates in New York City, and he could see no reason for the change, except that it would give Tammany more offices.

WHY STATE SEAL WAS USED

To Advertise Sale of Lots by State Banking Department.

ALBANY, N. Y., April 15.—The use of the State seal in an advertisement was explained to Gov. Sulzer to-day. The advertisement concerned the sale of building lots on the old Morris Park race track by the State Banking Department. The proceeds are to be applied to the credit of the depositors of the failed Northern and Washington Savings Banks of New York.

"I will not get out a restraining order," said the Governor, "since the enterprise is in the interest of general welfare."

Ninth "Neighbour Widow" Dead.

HIGH BRIDGE, N. J., April 15.—The death here last night at the home of her niece, Mrs. Emma Apgar, Church Street, of Mrs. Susan Amanda Stevens, widow of Dennis Wyckoff Stevens, leaves only one surviving of "ten Neighbour widows." The survivor is Mrs. Adaline Neighbour of Califon. The eighth one of the ten to die was Mrs. Conrad Neighbour, two weeks ago. The ten were sisters or sisters-in-law. Their ages aggregated nearly 900 years. Mrs. Stevens was the last of the Conrad Neighbour family.

EFFICIENCY HEAD AT $12,000.

Governor Signs a Bill Creating a New State Department.

Special to The New York Times.

ALBANY, April 15.—A State Department of Efficiency and Economy is created by a bill which Gov. Sulzer signed to-day. The new law was recommended by the Commission of Inquiry, which the Governor says has "fully demonstrated that the business and the financial affairs of the Empire State have been conducted without system, extravagantly, and with divided responsibility, in a manner which would bring bankruptcy and ruin to any business not having the resources of the State."

A Commissioner appointed by the Governor, with a salary of $12,000 and a term of five years, is to be at the head of the new department, with power to investigate any other department of the State having to do with the business methods of the government. The Commissioner is directed to report to the Governor and to heads of departments plans for improvements in the administration of the governmental bodies. The Commissioner is empowered to appoint necessary assistants and fix their salaries.

Another bill which the Governor signed to-day creates a State Board of Estimate, the duties of which are similar to New York City's Board of Estimate and Apportionment. It is to prepare the annual budget for submission to the Legislature. The board will be composed of the Governor, Lieutenant Governor, President pro tem of the Senate, Chairman of the Senate Finance Committee, the Speaker of the Assembly, the Chairman of the Assembly Ways and Means Committee, the Controller, the Attorney General, and the Commissioner of Efficiency and Economy. The Board of Estimate, the Governor believes, will do away with all haphazard appropriations.

OPPOSES AUTO CONFERENCE

Secretary May Doubts Its Value in Solving This State's Problem.

ALBANY, N. Y., April 15.—The proposed conference of officiers from the New England and Middle Atlantic States for the purpose of planning a uniform motor vehicle law could hope only to effect some agreement as to interstate touring privileges, in the opinion of Secretary of State May. A bill appropriating $3,000 to pay the expenses of a commission from New York State to such a conference is now pending in the Senate. Its passage, Secretary May says, would tend to prevent any motor vehicle legislation before 1915.

"The proposed conference," says Secretary May in a formal statement made public to-day, "could amount to nothing more than an invitation extended to the officials of adjoining States, where uniform laws already exist, to assist this State in framing a similar law, exactly the result which I had hoped to accomplish this year in the enactment of the Administration bill now pending before the Legislature."

Secretary May says he has been advised by a leading officer of one of the New England States that the proposed conference is looked upon with disfavor, and that in any event he believes New York would be unwilling to adopt the rigid requirements of these States.

"I a madvised," adds the Secretary, "that in Massachusets last year an average of at least twenty operators' licenses were suspended and revoked weekly, while in New York State under the present law, which authorizes the Secretary of State to suspend or revoke licenses only in cases of drunkenness where the trial court so recommends, only five licenses have been suspended since the law took effect in 1910."

No Beer But This for My Table at Home! This Is
The Decision of Most Good Judges For

Imperial Beer Gold Label

Bottled only by the Brewers,
Beadleston & Woerz,
New York.
Order from any dealer

Imperial Beer Is Thoroughly Wholesome as Well as Refreshing!

Buy a Pure Wine:
NOT a Mixture

The Ideal Tonic for Convalescents.

Gilbey's "INVALID" PORT
(IMPORTED IN BOTTLES ONLY)

A pure Oporto Wine with four pounds of luscious grapes in every bottle.

GILBEY'S GUARANTEE IS YOUR SAFEGUARD

If your dealer cannot supply you, we will tell you of one who can.
W. & A. GILBEY.
Flatiron Building.
Telephone 4490 Gram.

THE RICHEST PRODUCT OF THE BEST OF MARYLAND'S FAMOUS DISTILLERIES

HUNTER BALTIMORE RYE

THE AMERICAN GENTLEMAN'S WHISKEY

FRANK MORA
D. H. ULRICH
LARRY EMRICH
Representatives
15 William St.,
New York, N.Y.

United States Tires
are good tires
They cut down tire bills

TRADE Gillette MARK
KNOWN THE WORLD OVER

ECONOMY in Gillette Blades—12 for a dollar: 24 shaving edges. A fraction of a cent a shave, and the new Blades are the best ever.

Two sizes of Packet—6 Blades (12 *shaving edges*), 50 cents: 12 Blades (24 *shaving edges*), $1.00. Buy a Packet today.

GILLETTE SAFETY RAZOR COMPANY, BOSTON

The heating that attracts!

Why, in looking for a house, flat, or store, do you find the advertisements always mention if "Heated by Hot Water" or "Heated by Steam"? Why, also, is this message made part of the "For Rent" or "For Sale" signs on buildings? It is because the most attractive feature that any inhabited building can contain is the sure, sanitary heating comfort produced by

AMERICAN RADIATORS & IDEAL BOILERS

This recognition on the part of builders and real-estate men of the importance of heating in advertising for buyers or tenants is in no small way due to the wonderful benefits proved by the wide-spreading use of IDEAL Boilers and AMERICAN Radiators.

They give steady comfort in every room, with freedom from annoying and injurious ash-dust, and coal-gas (so common to old-fashioned heating methods). They give full heating returns from the Winter's fuel bill—whether from hard or soft coal, screenings, run-of-mine or nut, coke, lignite, wood, gas or oil.

IDEAL Boilers do utmost heating work because their correct air-inletting, coal-holding and fire chamber spaces burn the rich heat-making gases which even cheapest fuels are capable of producing liberally. Thus the large, active fire surfaces quickly take up the heat (which in cheap devices escapes up the chimney), and this heat all goes to the AMERICAN Radiators, which evenly distribute the sure comfort to the rooms. These outfits cannot rust or burn out, warp or loosen—no repair bills. So be sure when you build, buy or rent that you get the comfort, protection and economies of IDEAL-AMERICAN heating. In case you buy a building having old-fashioned heating, you can at a moderate investment easily put in this ideal heating, which brings 10% to 15% higher rentals, or quicker sale at higher price should you sell the building.

Send for free booklet—"Ideal Heating," showing you how to get and enjoy IDEAL-AMERICAN in any building, *old* or new, city or country.

DAILY NEWS
REAL ESTATE SECTION
HOUSES AND FLATS FOR RENT
HEATED
STEAM HEATED
HOT WATER HEATED

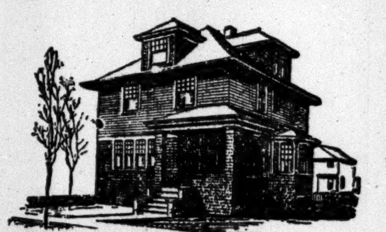

A No. 4121 IDEAL Boiler and 420 sq. ft. of 38-in. AMERICAN Radiators, costing the owner $195, were used to heat this cottage. At this price the goods can be bought of any reputable, competent Fitter. This did not include costs of labor, pipe, valves, freight, etc., which are extra and vary according to climatic and other conditions.

Two up-to-date Advs.

FOR RENT—"The Madison Flats, corner Madison Ave. and Pennsylvania, now ready for occupancy. The flat is supplied with two large IDEAL Boilers which secure safety of heat at all times. They range in prices from $25 to $27 per month. It is very well to say you can live under a bamboo tree in good old summer time, but when the frost is on the pumpkin a steam-heated flat is much more comfortable."
—Clipped from Adv. of Fitzgerald Real Estate Co., in *Indianapolis Star*.

FOR SALE—Splendid home and good investment; 10614 Tacoma Ave., N. E.; 2-fam. house; 6 large rooms and bath each; room in attic; A1 IDEAL hot-water heating system; 15 AMERICAN Radiators, electricity, gas, basement to attic; 2 elegant quartered oak mantels; hardwood floors; 3 rooms oak; restricted location; lot 40x153; alley; must be seen to be appreciated; price $6,800. Owner occupies.
—Clipped from *Cleveland Plain Dealer*.

You should know about our ARCO WAND Vacuum Cleaner, for dustless, complete cleaning of rooms, furnishings, etc. Sets in basement and cleans through simple wrought-iron suction pipes running to each floor. Easily put in OLD buildings. Tested thoroughly for two years in homes, churches, schools, clubs, theatres, stores, etc. Reasonable in purchase and monthly electricity costs. Send for new ARCO WAND catalogue.

Sold by all dealers
No exclusive agents

AMERICAN RADIATOR COMPANY

Write Department N-49
104-108 West 42nd St.,
New York

Public Showrooms at Chicago, New York, Boston, Providence, Philadelphia, Washington, Baltimore, Buffalo, Pittsburgh, Cleveland, Cincinnati, Detroit, Atlanta, Birmingham, New Orleans, Indianapolis, Milwaukee, Omaha, Minneapolis, St. Paul, St. Louis, Kansas City, Denver, Seattle, Portland, Spokane, San Francisco, Los Angeles, Toronto, Brantford (Ont.), London, Paris, Brussels, Berlin, Cologne, Milan, Vienna

YANKEES WIN IN BOSTON --- RAIN KEEPS GIANTS IDLE --- TURF GOSSIP --- BOXING

RAY KEATING MAKES GOOD FOR YANKEES

Young Pitcher Beats World's Champions Handily—Chase Star at Second Base.

THE SCORE.

New York	0	1	1	1	0	0	0	0	0	—3
Boston	2	0	0	0	0	0	0	0	0	—2

NEW YORK.

	AB.	R.	H.	BB.	SO.	PO.	A.	E.
Daniels, rf	4	0	2	0	1	3	0	0
Wolter, cf	3	1	1	1	1	2	0	0
Hartzell, 3b	4	0	1	0	0	0	1	0
Cree, lf	4	0	0	0	1	2	0	0
Chase, 2b	4	2	1	0	0	3	2	0
Sterrett, 1b	3	0	1	0	0	10	1	0
Sweeney, c	3	0	1	0	0	5	2	1
Young, ss	4	0	0	0	1	2	3	0
Keating, p	4	0	0	0	2	0	3	1
Total	33	3	7	1	6	27	12	2

BOSTON.

	AB.	R.	H.	BB.	SO.	PO.	A.	E.
Hooper, rf	4	1	2	0	1	3	0	0
Yerkes 2b	3	0	0	0	1	2	3	0
Speaker, cf	4	1	2	0	0	4	0	0
Lewis, lf	4	0	0	0	1	0	0	0
Gardner, 3b	4	0	2	0	0	0	2	0
Janvrin, 1b	4	0	0	0	0	9	1	0
Wagner, ss	4	0	0	0	0	0	3	2
Nunamaker, c	3	0	0	0	1	8	2	0
Hall, p	3	0	2	0	1	1	1	0
Total	33	2	8	0	5	27	12	2

Two-base hits—Sweeney, Wolter, Hartzell, Daniels, (2.) Three-base hit—Chase. Sacrifice hit—Yerkes. Sacrifice fly—Sterrett. Stolen bases—Speaker, Gardner. Double play—Janvrin, Hall, and Nunamaker. Left on bases—New York, 6; Boston, 5. First base on balls—Off Hall, 1. First base on errors—New York, 2; Boston, 1. Struck out—By Keating, 5; by Hall, 6. Umpires—Messrs. Hart and Dineen. Time of game—One hour and forty-four minutes.

Special to The New York Times.

BOSTON, April 15.—Ray Keating, the Yankee yearling, who tosses a moist ball like old Jack Chesbro's, humbled the world's champion Red Sox at Fenway Park here to-day, Manager Chance's team winning by a score of 3 to 2. Keating had a troublesome first inning, but after that he settled down and held the enemy in the palm of his hand.

Hal Chase played a great game at second base. It had been reported that his arm had been seriously injured in practice yesterday, but he burst into the limelight to-day and showed that a clever left-hander can play the keystone bag just as well as a right-hander. Chase made an unusually brilliant play in the sixth inning, when he scooped up Gardner's lightning-fast hopper and tossed it to first base in time to retire the runner. The crowd cheered when Hal made this brilliant assist. All fears that Chase's arm had been seriously injured in batting practice were dispelled by his excellent playing to-day. Not the least of Chase's achievements was his powerful three-base drive in the fourth inning, after which he scored on Sterrett's scarifice fly.

Young Keating and Charley Hall were the opposing pitchers, and while statistically honors are about even, it will appear that the Boston man was hit for more bases than his youthful competitor. The victory was altogether creditable. The local team was not in the running after the initial inning, when singles by Hooper, Speaker, and Gardner, and Yerkes's sacrifice, resulted in two runs. After that only one of them saw third base. Keating was invincible.

In the second session, with Wagner and Nunamaker disposed of, Hall cracked out a two-bagger and Hooper a single. Wagner reached third base. The situation was acute, but Keating fanned Yerkes and saved the day. Chase and Sterrett singled in the second inning and Sweeney doubled, Hal crossing the plate. The others who came to bat—Cree, Young, and Keating—all fanned.

Daniels, who opened the third inning, struck out, but Wolter and Hartzell each hit for two bases, and the former scored. A lightning play by Yerkes and Janvrin caught Cree and put an end to proceedings. In the fourth, Chase tripled, and scored on Sterrett's fly to centre. It must be set down that if Hall hadn't attempted to handle Speaker's throw-in, Nunamaker would have nipped Chase at the plate, but, as it was, what proved to be the winning run was chalked up.

Daniels doubled in the fifth, but was thrown out at the plate after Wolter and Hartzell had made infield hits and got safely on bases. In the seventh, Daniels reached second by grace of an error by Gardner, but Wolter struck out and Hartzell flied to Speaker.

With these exceptions the contest was featureless—unless consistent good play be a feature. Keating held the champions safe, striking out five, and pitching often for his outfield and at all times dominating the scene. His coolness was noticeable.

The Peerless Leader continued to dodge the ovation which Boston's American League fans have in store for him. But from the bench he must have taken pride in the showing his men made.

In the sixth inning Chase showed what a left-handed second baseman can do when he made a marvelous stop and throw off Gardner, and in the ninth Young made the half-frozen spectators cheer when he took Janvrin's fly in short left field after a swift run.

The Sox did not exhibit the dash and abandon which characterized their championship games of last year. To be sure they had few opportunities for base running; but the untimely weather—a cold northeaster—appeared to affect them more than it affected the Yankees. The New Yorks didn't mind the bad weather a bit.

YANKS BUY McKECHNIE.

Boston National Player Acquired Through Waiver Rule by New Yorks

Manager Frank L. Chance of the Yankees telephoned President Frank Farrell of the New York Club yesterday that he would surely be able to play against Washington at the opening game at the Polo Grounds to-morrow. Shortstop Derrick will not be able to play before next week.

Manager Chance has purchased W. B. McKechnie from the Boston Nationals and will use him as an infielder. He played with the Braves when they defeated the Giants here last week. McKechnie was with Pittsburgh last season. Stallings could not use the player in the Boston infield, so he asked for waivers, and Chance promptly picked him up.

Several other clubs on the American League circuit have taken up the Chicago idea of a "Frank Chance Day," and in every city where the Peerless Leader plays for the first time this year he is sure to receive a fine reception. Chance will get a big reception when he plays here to-morrow.

NORFOLK
NORFOLK a New
ARROW COLLAR
HIGH IN THE BACK AND LOW IN FRONT 2 for 25c
Cluett, Peabody & Co., Inc., Makers

BASEBALL

Yesterday's Results.

NATIONAL LEAGUE.

Brooklyn at New York—Rain.
Boston at Philadelphia—Rain.
Chicago, 5; Pittsburgh, 4. (Ten innings.)
St. Louis, 6; Cincinnati, 3.

AMERICAN LEAGUE.

New York, 3; Boston, 2.
Philadelphia at Washington. Rain.
Cleveland, 9; Detroit, 0.
Chicago, 5; St. Louis, 3.

Standing of the Clubs.

National League.

	Won.	Lost.	P.C.
St. Louis	2	0	1,000
Boston	1	0	1,000
Brooklyn	2	1	.667
Pittsburgh	2	2	.500
Chicago	2	2	.500
Philadelphia	1	1	.500
New York	0	2	.000
Cincinnati	0	2	.000

American League.

	Won.	Lost.	P.C.
Philadelphia	2	0	1,000
Washington	1	0	1,000
St. Louis	3	2	.600
Chicago	3	2	.600
Cleveland	2	2	.500
New York	1	2	.333
Detroit	1	3	.250
Boston	1	3	.250

Where They Play To-day.

NATIONAL LEAGUE.

Brooklyn at New York.
Boston at Philadelphia.
St. Louis at Cincinnati.

AMERICAN LEAGUE.

New York at Boston.
Philadelphia at Washington.
Chicago at St. Louis.
Detroit at Cleveland.

INTERNATIONAL LEAGUE.

Toronto at Newark.
Buffalo at Jersey City.
Montreal at Providence.
Rochester at Baltimore.

NEW LEAGUE FILES BONDS.

New York and New Jersey Organization to Open Season May 22.

Launching of the New York and New Jersey League, recently organized, was assured yesterday with the filing of bonds of $1,000 each by the league's six clubs, Paterson and Long Branch, N. J., and Middletown, Kingston, Poughkeepsie, and Newburg, N. Y. This amount covers $600 posted to cover half the players' salary limit, as required under the rules of the National Association of Minor Leagues, and $400 as a guarantee of good faith. Danbury, Conn., and Peekskill, N. Y., will probably be admitted to the league if proper bonds are filed.

The Kingston franchise was transferred from W. H. Pfau to John Cuneo, and a partial schedule, to be completed next Monday in Poughkeepsie, was adopted at a meeting of the league yesterday. Long Branch will open in Middletown May 22, and Middletown in Long Branch May 24. Kingston will open in Newburg May 22, and Newburg in Kingston May 23. Paterson will open in Poughkeepsie May 22, and Poughkeepsie in Paterson May 24. Kingston, Newburg and Poughkeepsie will have the Decoration Day plums at home, with Long Branch, Middletown and Paterson respectively.

Bat Walsh Hard, but He Wins.

ST. LOUIS, April 15.—Chicago defeated St. Louis to-day, 5 to 3. Walsh, although hit rather hard at times, held the locals safe when they had an opportunity to tie the score. Chicago scored in the third inning on a base on balls and Williams's error of Lord's easy fly. In the fourth Chicago added two more on two infield errors, an infield hit, and Schalk's double. Chicago brought its total up to 5 in the fifth inning on Rath's walk, Collins's single, and Borton's double. Williams's double and Pratt's single in the fourth session scored St. Louis's first run. In the seventh St. Louis scored on a base on balls, a double, and Johnston's single. In this inning Walsh struck out the next three batters. The score:

CHICAGO.

	AB	R	H	PO	A
Rath, 2b	3	2	1	2	4
Lord, 3b	5	0	1	2	4
C'lins, rf	5	1	1	1	0
Borton, 1b	4	0	2	11	0
Bodie, cf	3	1	0	1	0
Jones, lf	4	1	2	0	0
W'ver, ss	4	0	0	2	6
Schalk, c	4	0	3	7	1
E. W'sh, p	4	0	0	1	0
Total	36	5	10	27	15

ST. LOUIS.

	AB	R	H	PO	A
Sh'ton, cf	4	1	3	2	1
J'ston, lf	4	0	2	1	0
W'ms, rf	4	1	2	1	0
Pratt, 2b	4	0	1	3	5
Stov'l, 1b	4	0	1	13	0
Austin, 3b	3	0	0	2	4
D. W'sh, ss	1	0	0	1	4
Balenti ss	2	0	0	1	1
Alex'r, c	1	0	0	1	0
Agnew, c	2	0	0	1	0
Mitch'l, p	2	1	0	0	1
*Compton	0	0	0	0	0
†Walker	1	0	0	0	0
‡Brief	1	0	0	0	0
Total	33	3	9	§26	16

*Batted for D. Walsh in fourth inning.
†Batted for Alexander in fourth inning.
‡Batted for Mitchell in ninth inning.
§Walsh out, hit by batted ball.

Errors—Collins, Bodie, Williams, Pratt, Mitchell.

Chicago	0	0	1	2	2	0	0	0	0	—5
St. Louis	0	0	0	1	0	0	2	0	0	—3

Two-base hits—Lord, Williams, Schalk, (2,) Borton, Johnston, Shotton. Sacrifice hits—Bodie, Johnston Austin. Stolen bases—Williams, Rath Double plays—D. Walsh, Pratt, and Stovall; Balenti, Pratt, and Stovall; Pratt and Stovall; Rath, Weaver, and Borton. Left on bases—St. Louis, 8; Chicago, 7. Bases on balls—Off E. Walsh, 3; off Mitchell, 2. Struck out—By E. Walsh, 5. Time of game—Two hours and three minutes. Umpires—Messrs. Evans and Hildebrand.

Falkenberg Blanks Detroit.

CLEVELAND, Ohio, April 15.—Fred Falkenberg, purchased this Spring by Cleveland from Toledo, shut out Detroit to-day, while Cleveland obtained eleven hits off Boehler and won, 9 to 0. Boehler, a recruit, was wild, hitting three men and giving passes to six. Jackson, Cleveland's slugger, was hit on the head by a pitched ball and stunned for a moment. Falkenberg pitched great ball, only one Detroit player reaching third base. The score:

CLEVELAND.

	AB	R	H	PO	A
J'son, 1b	3	2	1	12	0
Ch'm'n, ss	4	1	1	2	2
Olson, 3b	4	1	1	1	4
J'kson, rf	3	1	1	0	0
Lajoie, 2b	2	2	1	2	5
B'ham, cf	4	0	1	3	0
Graney, lf	3	2	2	0	0
Carisch, c	3	0	2	3	0
O'Neil c	2	0	0	3	1
F'k'b'g, p	3	0	1	1	1
Total	31	9	11	27	13

DETROIT.

	AB	R	H	PO	A
Bush, ss	4	0	2	0	2
L'den, 2b	4	0	0	0	4
C'ford, rf	4	0	1	0	0
Gainer, 1b	3	0	0	16	0
Mor'ty, lf	3	0	1	1	0
High, cf	3	0	1	0	0
Deal, 3b	4	0	0	2	5
Stanage, c	3	0	0	5	2
Boehler, p	3	0	1	0	5
Total	31	0	6	24	18

Errors—Graney, Bush, (2.)

Cleveland	0	0	1	0	5	1	0	2	..	—9
Detroit	0	0	0	0	0	0	0	0	0	—0

Two-base hits—Chapman, Boehler. Three-base hit—Johnston. Sacrifice hits—Johnston, Birmingham, Chapman, Olson. Sacrifice fly—Jackson. Stolen base—Graney. Double play—Olson, Lajoie, and Johnston. First base on balls—Falkenberg, (3,) Boehler, (6.) Hit by pitched balls—By Boehler, 3, (Falkenberg, Lajoie, and Jackson.) Struck out—By Falkenberg, 5; by Boehler, 2. Passed ball—Stanage. First base on errors—Cleveland, 1. Left on bases—Cleveland, 12; Detroit, 7. Time of game—One hour and thirty-three minutes. Umpires—Messrs. Ferguson and O'Loughlin.

American Association.

At Minneapolis—Indianapolis, 7; Minneapolis, 3.
At Milwaukee—Louisville, 3; Milwaukee, 0.
At St. Paul—Columbus, 9; St. Paul, 4.
At Kansas City—Toledo, 3; Kansas City, 3. Called at end of eleventh inning to allow Toledo to catch train.

Scores of Other Games.

At Providence—Brown University, 7; Providence, 0.
At Van Cortlandt Park—Berkeley School, 19; Kohut School, 4.
At New Haven—Yale, 6; New Haven, 0.
At Worcester—Worcester, 2; Montreal, 1.
At Fordham—Dartmouth vs. Fordham—rain.
At Waterbury—Waterbury, 6; Albany, 6, (darkness.)

DOUBLE STEAL WINS GAME FOR THE CUBS

Good and W. Miller, Substitute Players, Pull Off Trick on the Pirates.

CHICAGO, April 15.—Wilbur Good, a substitute, who ran for Clymer in the tenth inning, and Ward Miller, who had displaced Mitchell, worked a double steal to-day, and Chicago won the final game of the series from Pittsburgh, 5 to 4.

After one batsman was out in the tenth inning, Clymer was given a base on balls. Good then took Clymer's place, Schulte was safe on Byrne's error, and Good was held at second. Miller, batting for Mitchell, forced Schulte at second; Miller than stole second, and Good, who was half way home when Miller started, crossed the plate before Viox, who had fumbled the ball, could get his bearings. There was no chance to catch either runner, and the game was over. The score:

CHICAGO.

	AB	R	H	PO	A
Clymer, cf	5	0	0	0	0
Schulte, rf	4	1	0	3	1
M'chell, lf	4	0	0	0	1
W. M'r, lf	2	0	0	2	0
Z'man, 3b	3	1	2	4	0
Archer, 1b, c	5	0	0	6	2
Evers, 2b	2	0	0	2	0
Phelan, 2b	2	1	1	1	2
B'well, ss	2	0	0	5	4
C'riden, ss	2	1	1	1	1
B's'h'n, c	3	0	0	4	1
Saier, 1b	1	0	0	2	0
Smith, p	1	0	0	0	2
*Knisely	1	0	0	0	0
L'v'der, p	1	0	1	0	0
†Leach	1	0	1	0	0
Cheney, p	1	0	0	0	0
‡Good	0	1	0	0	0
Total	40	5	6	30	14

PITTSBURGH.

	AB	R	H	PO	A
Carey, lf	5	1	2	1	0
H'man, cf	3	0	1	3	0
Booe, cf	1	0	0	0	0
Byrne, 3b	5	0	1	3	0
Viox, ss	3	0	1	7	0
J. M'ler, 1b	4	2	0	3	1
Wilson, rf	3	0	1	3	0
Butler, 2b	4	0	1	0	4
Gibson, c	4	1	2	9	0
Cooper, p	3	0	0	0	0
C'nitz, p	1	0	0	0	1
Total	36	4	9	§29	6

*Batted for Smith in fourth inning.
†Batted for Lavender in seventh inning.
‡Ran for Clymer in tenth inning.
§Two out when winning run was scored.

Errors—Byrne, (3,) Viox, (2,) Zimmerman, Bresnahan.

Chicago	1	0	0	0	0	0	3	0	0	1	—5
Pittsburgh	0	0	2	1	0	1	0	0	0	0	—4

Three-base hit—Zimmerman. Hits—Off Smith, 5 in 4 innings; off Lavender, 4 in 3 innings; off Cheney, 0 in 3 innings; off Cooper, 6 in 7 innings; off Camnitz, 0 in 2 2-3 innings. Stolen bases—Zimmerman, Schulte, (2,) Carey, Hofman, Good, W. Miller. Double play—Corriden, Phelan, and Archer. Left on bases—Pittsburgh, 6; Chicago, 14. First base on balls—Off Cooper, 6; off Smith, 3; off Lavender, 1; off Camnitz, 2. Struck out—By Smith, 4; by Cooper, 6; by Lavender, 2; by Cheney, 1; by Camnitz, 1. Passed ball—Bresnahan. Time of game—Two hours and fifteen minutes. Umpires—Messrs. Brennan and Eason.

Cardinals Rally and Win in Fourth.

CINCINNATI, Ohio, April 15.—A batting rally in the fourth inning, coupled with Packard's wildness, netted St. Louis five runs and enabled them to win to-day's game from Cincinnati, by a score of 6 to 3. The pitching of Sallee, who relieved Burk in the fourth inning was easily the feature. He allowed the locals only one hit and this counted for nothing in the run getting. Works, who succeeded Packard in the fourth inning was also effective, but wild. A base on balls, a single, a double, with two batsmen out netted Cincinnati two runs in the opening inning. St. Louis scored one in the third on a base on balls, a single, a sacrifice hit, and a sacrifice fly. In the fourth session they obtained their big lead on four singles, three bases on balls and a batsman being hit by pitched ball. Cincinnati came back in this inning, and got their final run on a base on balls and Bescher's triple. The score:

ST. LOUIS.

	AB	R	H	PO	A
E. H'gins, 2b	2	2	1	2	5
Magee, lf	3	1	2	3	0
M'rey, 3b	3	1	1	0	3
K'tchy, 1b	3	0	0	13	0
Evans, rf	5	0	1	2	0
Oakes, cf	2	1	0	0	0
O'L'y, ss	2	0	0	4	4
McL'n, c	5	0	1	3	1
Burk, p	2	1	1	0	0
Sallee, p	1	0	0	0	1
Total	28	6	7	27	14

CINCINNATI.

	AB	R	H	PO	A
B'cher, lf	4	1	1	3	0
Bates, cf	4	1	1	2	0
Tinker, ss	4	0	1	3	5
H'l'zell, 1b	4	0	0	11	1
M'sans, rf	3	0	1	3	1
Egan, 2b	4	0	0	3	3
Grant, 3b	3	1	1	1	2
Clark, c	4	0	0	1	1
P'kard, p	1	0	1	0	0
Works, p	2	0	0	0	0
*Severeid	1	0	0	0	0
Total	34	3	6	27	13

*Batted for Works in ninth inning.

Errors—E. Huggins, Tinker, Grant.

St. Louis	0	0	1	5	0	0	0	0	0	—6
Cincinnati	2	0	0	1	0	0	0	0	0	—3

Two-base hits—Tinker, Packard. Three-base hit—Bescher. Hits—Off Packard, 6 in 3 2-3 innings; off Works, 1 in 5 1-3 innings; off Burk, 5 in 3 2-3 innings; off Sallee, 1 in 5 1-3 innings. Sacrifice hits—Mowrey, Sallee, Magee, O'Leary. Sacrifice fly—Konetchy. Stolen bases—Bescher, 2; Marsans, 2. Double plays—Egan, Tinker, and Hoblitzell; Grant, Egan, and Hoblitzell. Left on bases—St. Louis 11; Cincinnati, 8. First base on balls—Off Packard, 5; off Works, 5; off Burk, 2. Hit by Works, Konetchy; by Burk, Bates; by Sallee, Marsans. Struck out—By Works, 1; by Burk, 1; by Sallee, 1. Time of game—Two hours and seven minutes. Umpires—Messrs. Owens and Guthrie.

City to Inspect Chicago Cubs' Stands

CHICAGO, April 15.—The City Council last night passed an order for the inspection of the stands of the Chicago National League baseball park, to find whether they comply with the requirements of the fire ordinances. By the same order the Bureau of Fire Prevention and Public Safety was directed to investigate and report back to the council whether the provisions of the ordinance requiring that aisles be kept unobstructed was violated in the game Sunday between the Chicago and Pittsburgh teams. Width of aisles, number of seats in rows between aisles, width of seats and space to be allotted per chair in boxes, and the number and width of exits are some of the provisions made in the fire ordinance.

Williams Joins Fordham Nine.

Fordham's baseball prospects took a boost yesterday when it was announced that Al Williams, the Maroons' moist ball pitcher, would play with the team for the rest of the season. Williams is a senior, and has been coaching the Fordham prep. nine. His friends at the university expect him to surpass his brilliant record on the Maroon football and baseball teams, now that the Faculty's ban has been lifted.

Columbia to Play Stevens To-day.

Columbia will line up against the Stevens Institute baseball team this afternoon on South Field. Coach Lander expects to give a final try-out to his candidates for the infield in preparation for the Harvard game on Friday, when it is expected that a permanent line-up will be picked. It is probable that Rappaport and Brooks will go on to the mound for the local team and that Roseff will catch. Smith, the star freshman pitcher, will be saved for the contest with Harvard.

Cutting Pitches No Hit No Run Game

CHICAGO, April 15.—According to information from Milwaukee the first "no-hit, no-run" game of the American Association of the season of 1913 was pitched yesterday against Louisville by Ralph Cutting of the Milwaukee team. The official score to-day gave Cutting credit for such a game. Umpires Johnstone and Connelly having agreed that a doubtful hit off Nicholson's bat should have been charged as an error.

Overall Coming to Join Cubs.

LOS ANGELES, April 15.—Orval Overall will leave to-morrow to join the pitching staff of the Chicago Nationals. He said to-day he had worked off twenty pounds of overweight in the last two weeks and was in good condition to play.

White Sox Send Wolfgang to Denver

CHICAGO, April 15.—Mel Wolfgang, a right-handed pitcher, who came to the Chicago Americans by draft last Fall from the Lowell (Mass.) team of the New England League, was released to-day to the Denver Club of the Western League. The terms were not announced.

Southern Association.

At Atlanta—Atlanta, 11; Birmingham, 0.
At Nashville—Nashville, 4; Chattanooga, 2.
At Montgomery—Montgomery, 7; New Orleans, 3.
At Mobile—Memphis, 1; Mobile, 0.

Pacific Coast League.

At San Francisco—Oakland, 12; San Francisco, 2.
At Los Angeles—Sacramento, 13; Venice, 8.
At Portland—Portland, 1; Los Angeles, 1. Called eleventh inning on account of darkness.

ILLUMINATED GOLF COURSE.

New Jersey Country Club Has Nine-Hole Course Lighted by Gas.

Following the recent successful attempts to play the game of tennis on indoor and outdoor illuminated courts, a new epoch has been established in the playing of the constantly growing game of golf. Thomas J. Little, a member of the board of the Woodbury Country Club of Woodbury, N. J., has met with much success in a novel experiment on the grounds of the New Jersey club, where he has taken personal charge of a lighting system for the playing of golf. There has recently been installed a gas-illuminated nine-hole golf-putting course, said to be the finest of its kind in the country. A tournament has been arranged, the first game of which is to be played this week.

Everybody is interested in the installation and eager to play on the new course. They maintain that they may now play golf without the discomforts of heat, eye strain, and sunburn, and the necessity of leaving business early, and that they have retained the pleasures of the game because, as a matter of fact, the interesting part is played on the green anyhow.

Several players may occupy the course at the same time, allowing for one set of players between each two holes. There has been laid out a plot of ground 40 by 80 feet, with nine holes, providing a course of 245 feet. Suspended from iron poles are four gas lamps of five inverted mantles each. The golf holes are lined with aluminium cups, and are so placed that none of them is over ten feet from any of the lights. The posts are of wrought iron set in concrete, and the lamps are weather-proof.

The cost of operation is nominal, averaging only 8 cents per hour for all the lamps. The soft brilliancy of their system of gas lighting seems to be ideal for the purpose, steady, and producing well-defined details. The night competition at the Woodbury Club is not entirely new or an experiment, as it has already attracted much attention with its gas-lighted tennis courts. The tennis courts are illuminated by the same system, and it has proved to be ideal for the purpose.

SEE TIGERS ROW ON LAKE.

Five Harvard Oarsmen Watch Practice Spin of Future Opponents.

Special to The New York Times.

PRINCETON, N. J., April 15.—Capt. Abeles of the Harvard eight-oared crew and four of his associates in the Crimson boat visited Carnegie Lake to-day and watched a practice spin of Princeton's eight. Harvard races Princeton and Pennsylvania in a triangular regatta on the Charles River on May 10.

The Crimson's oarsmen came simultaneously with Princeton's first try-out of a new shell, which arrived this week as the gift of Warden McLean, 1912, a member of the second crew last year. The new boat is 60 feet long and has a deeper draught than the other Princeton shells. The course on the Charles River last year was rough for the Tigers, and the new boat should not roll with the waves as did the old shell last year.

The Princeton eight covered about two miles to-day, but most of the work was done at the lower end of the lake as a courtesy to the visiting Harvard men.

TRENTON BOWLERS SECOND.

Hetzel and Curtis Make Score of 1,231 in Doubles at Rochester.

ROCHESTER, April 15.—The ninth day of the seventh tournament of the National Bowling Association, in progress here, witnessed only ordinary performances, aside from the 1,231 of Hetzel and Curtis of Trenton, N. J., in the doubles. The New Jersey men are second to Smith and Riddell of New York, who lead with 1,259. Toronto, Baltimore, Rochester, and Trenton had the alleys in the doubles.

In the singles the best score was the 612 of Curtis of Trenton. That was not good enough to get him into the first ten. P. McCauley of Long Island City rolled 611 and C. Meyer of New York 609.

Trinity College Football Dates.

HARTFORD, Conn., April 15.—Eight games are on the Trinity College football schedule announced to-day as follows: Oct. 4—Worcester Polytechnic Institute at Hartford; 11—Bowdoin at Brunswick, Me.; 18—Amherst at Hartford; 25—Colgate at Hartford; Nov. 4—New York University at New York; 8—Haverford at Haverford, Penn.; 15—Rutgers at New Brunswick, N. J.; 22—Wesleyan at Hartford.

Union College Football Schedule.

SCHENECTADY, April 15.—The Union college football schedule for the Fall was announced to-day. It is as follows: Sept. 27—St. Lawrence at Schenectady; Oct. 4—Rutgers at New Brunswick; 11—Massachusetts Aggies at Schenectady; 18—Wesleyan at Schenectady; 25—Rochester at Schenectady; Nov. 4—Hobart at Buffalo; 8—Stevens at Schenectady; 15—Hamilton at Clinton.

National Board Decisions.

AUBURN, N. Y., April 15.—The following decisions were announced by Chairman John H. Farrell of the National Board of Arbitration of National Association Professional Baseball Leagues to-day:

The Georgia-Alabama League, embracing Gadsden, Anniston, Talladega, Opelika, Alabama, and Newman and La Grange, Ga., has qualified in Class D of the National Association. St. Louis National League has released under the waiver rule these drafted players: Jack Stansbury to Louisville, and Stevenson to Toledo.

Awards—Frank Lakoff to Decatur, Ill.; T. Hess to Muskegon, Michigan; Player McCabe to Hastings, Neb.; Players Walters and Woods to Seward, Neb.; Player Altman to Winnipeg, Man.; W. E. Parker to Columbus, Miss.; Player Gust to Savannah, Ga.; Del Bemis to Milwaukee, Fred Heck to Bonham, Texas.

Claims Allowed—W. E. Corri, against Wilkesbarre; Player Meinke, against Madison, Wis.

Claims Disallowed—R. J. Musch, against Savannah; Player Pittman, against Spokane. Applications to be free agent granted—W. J. Duggan, from Austin, Texas; Roy Guest, C. O. Carlson, L. Pree, and George Zonderman.

Application of Charles Morris, for reinstatement, granted.

Following players have been reinstated in National Association—A. A. Mattern and Charles Hanford, by Montreal; Oriel, by Memphis; J. P. King, by National Board; McGraw and Felix Chominard, by Des Moines; John Kunkel, by Hartford; John Jones, by Terre Haute; Phil Ketter, by Tri-State League; Walter Holk, by Peoria; Ben Pattison, by Terre Haute, Hannah and Witte, by Champaign, and Rube Adams, by Durant.

National League Bulletin.

Thomas J. Lynch, President of the National League of Professional Baseball Clubs, yesterday made public the following contracts and releases, which have been approved:

CONTRACTS—With Boston, Joseph Connolly (probationary), assigned by Washington; with Cincinnati, George H. Johnson (probationary); with New York, Harry E. McCormick; with Philadelphia, Hugh S. Miller.

RELEASES—By Boston, (unconditionally), Alfred Kaisur; by Boston to New York, A. L., W. B. McKechnie (claimed under waiver rule); by Chicago to St. Louis, N. L., James T. Sheckard; by Cincinnati to Wausau, W. I. L., Frank E. Carroll; by New York to Mobile, S. A., Milton J. Stock; by New York to Mobile, S. A., William C. Jacobson; by New York to Mobile, S. A., D. O. Robertson; by Philadelphia to Montreal, I. L., Hugh S. Miller; by Philadelphia to Buffalo, I. L., M. LaLonge; by Philadelphia to Trenton, T. S. L., James F. Riley.

Kling to Join Reds Next Month.

KANSAS CITY, April 15.—John Kling, the baseball catcher, said to-day that he probably would join the Cincinnati National League Club some time next month. He said he intended to begin at once to practice three hours a day and that in two weeks he expected to be in good condition. He added that his local business affairs now are in such shape that he can leave here until next Fall. Kling recently denied a report that he had signed a contract to play with the Cincinnati team, and at that time said he would not play ball this year.

SANFORD HORSES AT BELMONT PARK

1,000 Thoroughbreds Will Be Ready for Revival of New York Racing May 30.

Any doubt that may have existed that racing about New York would be handicapped for want of horses has already been dispelled. There are more than 1,000 stalls on the grounds of the Westchester Racing Association, and it is assured that there will not be a vacant one when the meeting begins May 30, as reservations have already been made for that number.

A large number of the horses that will furnish the sport in New York will not reach Belmont Park until the close of the meeting of the Maryland Jockey Club at Pimlico, May 20, but that will afford their trainers ten days in which to freshen up their charges for the programme that begins the big season here.

The most notable of recent arrivals at Belmont Park is the stable of John Sanford. It has always been the custom of Mr. Sanford and his father, the late Gen. Stephen Sanford, to begin the campaign at Saratoga, but this year it has been decided to start with the others at Belmont Park. There are twenty-two horses in the Sanford lot, and they have impressed those who have seen them. Trainer Albright has not done a great deal with any of them, but it should not take long to have them ready for racing and being early on the ground they will doubtless figure in the early "baby" races at the big course.

All of them are Hurricana bred and several of them close relatives to former turf heroes. Only one of the lot is by Potomac, which for a long time was considered the premier sire at the Amsterdam stud. This one is a filly out of Rock Rose that has been appropriately named Rose Rock. The younger stallions are variously represented and their development will be decidedly interesting, when compared with the other Sanford seasons.

Richard F. Carman, who raced a considerable string at the Juarez meeting during the Winter, is expected Friday with twenty-five horses. They have been at the old Benning track of the Washington Jockey Club ever since being shipped from the Mexican course, and are among the hardened ones that will try for the prizes in June. Meridian is the star of the Carman lot, and he will undoubtedly be the dependence of the stable in the big handicaps of the season.

Others at Belmont Park now are James Owens, with the Greentree Stable's horses; Silas Veitch, with a dozen, the property of various owners; William Hogan, with the McLennan lot; W. H. Henry, with ten belonging to different owners; J. E. Nash, who has four for the Brownleigh Park Stable and eight of the R. T. Wilson lot that Trainer Healy did not ship to the Maryland tracks. Most of the Greentree, Veitch, Hogan, and Henry horses are steeplechasers, many of which will race at the hunt meetings which come ahead of the Belmont Park opening date.

Work on the rehabilitation of the Jamaica track has begun. This course has been practically idle for four years, and naturally there is much to be done to put it in good condition for a race meeting. But Superintendent Maher has taken the work in hand and everything will be in first class shape by July 7.

Secretary W. C. Edwards is now at work on his programme of stakes. There will be a dozen or more, and they will be framed on liberal lines. Entries for these events will close some time during the Pimlico meeting. The Excelsior Handicap, which featured the Jamaica programme for several years, and which grew to be one of the important fixtures of Spring racing, will be the star number.

Jockey Phil Musgrave, who has signed to ride for H. C. Hallenbeck the coming season, will report to Trainer Taylor at Havre de Grace. For several years Musgrave has been under contract to J. E. Seagram, and his riding has been almost confined to the Canadian tracks. He is a capable rider and schould win many races in the white and black jacket of his new employer.

The Preakness Handicap for three year olds, to be run at the Pimlico meeting, the first important event for horses of this age to be run this season, closed with thirty-four entries, as follows: August Belmont's Rock View, R. G. Bedwell's Early Light, Beverwick Stable's Ringling, J. Burttschell's Flabbergast, E. S. Cassatt's Flying Fairy, J. E. Davis's Virile and Star Game, Thomas Hitchcock's Obsession, Frederick Johnson's Cock o' the Walk, Mrs. Lily A. Livingston's Talecarrier and Pandorina, W. T. McGivney's Good Day, W. Martin's Cogs, J. W. Meservy's His Majesty, Henry J. Morris's Scallywag, Fred Masante's Votes, J. S. Oxnard's Cadea, Parkvale Stable's Mohawk Girl, Hal Parr's Lace, F. J. Pons's Armor and Counterpart, Quincy Stable's Lohengrin, Thomas F. Ryan's Rock Fish, Thomas F. Sheedy's Yenghee, A. Simons's Palanquin, J. C. Talcott's Monocacy, Amos Turney's Kleburne and Horron, R. E. Watkins's Barnegat, A. C. Weston's Brynary, John Whalen's Buskin, H. P. Whitney's Discovery, R. T. Wilson's Lysander and Tartar. The distance is one mile and a furlong, and the weights will be announced May 14.

PENN TRIALS FOR RELAYS.

Lippincott and Meredith Do Well in Tests for Coming Carnival.

Special to The New York Times.

PHILADELPHIA, April 15.—The Pennsylvania relay team trials brought out some flashes of form and speed that have made the heart of the veteran Mike Murphy full to overflowing with the prospects that loom up as strong possibilities for this season's success.

Ted Meredith, fresh from his Brooklyn performance, breezed over 340 yards of the track in 37 3-5 seconds, and made himself eligible for the freshman one-mile relay team. He defeated Lockwood, Kelly, and Bacon with ease. But the surprise of the day was the work of Lippincott, who did the same distance in 36 seconds flat. Lippincott had to beat Foster, Craig, and Van Alst, and his work stamped the Olympic record-breaker as the man that Mike Murphy has in mind for new sensations this year.

Before the veteran coach went to Thomasville, Ga., he told Acting Coach Haydock that there was one thing above all others that he wanted done, and that was he wanted Lippincott taught to run without looking backward. Murphy was of the opinion that this wonderful sprinter is going to be faster than Wefers or any of the old-time cracks, and that his one fault was his inability to stop looking behind him.

Evidently Haydock's efforts have not been without avail, for in all the indoor work that he has shown and in his first trial he has made the dashing Meredith look like a novice.

The Pennsylvania training table started to-day with the following men picked as the members of the team for the relays and the intercollegiate: Mercer, Marshall, Meredith, Lippincott, McCurdy, Madeira, Craig, Van Alst, Cross, Foster, Paterson, Ferguson, Crane, Langer, Allyn, Guherz, Murphy, Simpson, McGowan, Moore, Parker, Steele, Hartman, Bodley, and Shrigley.

Virginia Enters Penn.'s Relays.

Virginia University has entered in the two-mile relay championship of America at the Pennsylvania relay games. By the date of the races Coach Lanigan hopes to have the boys averaging close to two minutes, which he thinks will be fast enough for the Northern colleges. Dartmouth, Michigan, Princeton, Pennsylvania, Massachusetts Institute of Technology, and Ohio State are also entered in this race, and all expect to go fast. Dartmouth won the indoor championship, beating Cornell handily in fast time, while Michigan in their dual meet with Cornell won the half mile and took three places in the half. Virginia will have to run fast to win from these teams, which are the best in the country.

SPORTING EVENTS.

BASEBALL, Polo Grounds, To-day, 3:30 P. M., GIANTS vs. BROOKLYN.

Baseball tickets, opening game, can be had at Alexander's Ticket Office. Headquarters for all baseball games. Broadway, cor. 41st.

NEW YORK Y.C.'S NEW BOATS

Whitney's Barbara, First of Fleet of Nine Tested, Proves Satisfactory.

Two of the nine fifty-foot sloops for members of the New York Yacht Club now building at Bristol, R. I., were tried out last week, and those who have seen them express themselves well pleased with their performances. As these boats may prove schools for owners, skippers, and crews for the boats to defend the America's Cup next year, the success of the class means more than it ordinarily would. To those who have seen them they appear fast and strong. Robert W. Emmons 2d, a famous yachtsman of Boston, was in charge of Harry Payne Whitney's Barbara, the first boat of the class to take the water trial spins.

She showed herself undoubtedly fast in light airs, and when a fifteen-knot squall struck her seemed stiff as a battleship. By May 1 it is expected that the entire fleet will be in the water and their tuning up will commence. It is expected that the nine new craft, which were designed by the Herreshoffs, will race the Dorello II., owned by G. L. Bachelder of Boston, designed by George Owen, and Medora, owned by H. G. S. Noble of New York, and designed by William Gardner, both Class M boats in the contests for the Astor and King's Cups on the annual cruise of the New York Yacht Club, and the results are being awaited with interest, for on them, to some extent, may lie the selection of the designer of aspirants for cup defense honor.

It may be very fortunate for American yachtsmen that the one-design class was built for the coming season's sport. They are being built for some of the best amateur sailors on the Atlantic. Each will have a professional skipper to see that the yacht is kept in the best possible racing condition, and he will assist in the sailing. Thus the class will really be a school for the development of both the amateur and professional. Next year, with an America's Cup race as part of the programme, the best amateurs and the best professionals will be wanted to take charge of the cup defenders, and, while there is a big difference between a forty-six-footer and a ninety-footer, particularly when the ninety-footer is built for the old rule, the experience in smaller yachts will be of great benefit to all interested.

There are not many professional skippers who can handle a big cup defender as it should be handled. Capt. Barr was a master at that work and it was through his ability that the Shamrocks were beaten so decisively. Capt. Barr was far ahead of any other yacht skipper in this country and so far none has been developed to fill his shoes. Capts. Christiansen, Howell, Willis, Dennis are the only ones who have had experience in big yachts. Capt. Dennis has sailed some big schooners, but though he is a very clever sailor he was never regarded as being sufficiently strong to handle a big yacht in an international race. Capt. Christiansen served as mate with Capt. Barr and learned much of that Captain's way of doing things. He has handled the Aurora well and with the Westward he raced with the Elena, sailed by Capt. Dennis in some very exciting races.

RACQUET CHAMPIONSHIP.

Williams and Soutar Will Play for Title at Philadelphia May 3.

The second half of the racquet match for the professional championship of the world, between "Jock" Soutar of the Philadelphia Racquet Club and C. Williams, champion of England, will be played at the Philadelphia Racquet Club on Saturday, May 3.

In the first half of the match, played in London, Williams led 4 games to 2. The match was close and fast, the margin between the two players in the six games being only 5 aces. Soutar will have a big advantage in the second half on his own court.

According to the agreement, Williams will have the privilege of using the Philadelphia court two weeks before the date set for the second half of the match. George Standing, former champion, will coach Soutar, and will go over to Philadelphia three times a week to give Soutar the benefit of his experience and play practice games with the Philadelphian.

Williams and Soutar will be accompanied by Peter Latham, the former world's champion, who will act as coach for the Englishman. The trio are due to arrive in New York on the Mauretania on Friday.

Boxer Jeff Smith Home from Paris.

Jeff Smith, the Bayonne middleweight, is home from Paris, where he spent six months and engaged in six fights, winning them all. He disposed of George Bernard, Tom Leary, Jim O'Brien, Frank Mantell, Harry Mansfield, and Adrian Hogan. The latter held the French middleweight championship. After a few weeks in Bayonne Smith will sail for Australia, where he has been booked for several matches.

Capt. Lay to Lead U. S. Rifle Teams.

WASHINGTON, April 15.—Secretary Daniels to-day decided to detail Capt. Harry R. Lay, United States Marine Corps, to captain the United States rifle teams in the Pan-American Union matches at Camp Perry, Ohio, this Summer. Request for the detail of Capt. Lay was made by Charles D. Gaither, President of the National Rifle Association of America.

Moore Wins from Dankelman.

The fifth round of the three-cushion billiard tournament for the short stop championship of New York State was run off last night at Bennett's Billiard Academy, with John Dankelman, the inter-State champion, and George Moore, the title holder of New York State, as contestants. The play, as on previous nights, was fifty points. The score was: Moore, 50; Dankelman, 16.

NEWS FOR THE GOLFERS.

All indecision with regard to which prize to take has been eliminated this year by the Women's Metropolitan Golf Association by means of the fact that the organization offers all of the gross prizes, and they are the same in design. Heretofore when a woman competitor won two prizes and had her choice, there has often been havoc played with the list of winners, either because she was unable to decide or because she happened to choose a trophy which caused others to be involved in ties. The women players are preparing for the first event of the season in the form of a team match between New York and New Jersey at Oakland on May 6.

The third annual championship tournament of the Women's Southern Golf Association will be held over the links of the Memphis Country Club from May 26 to 31, inclusive. The final match round will be played Memorial Day, with mixed foursomes on Saturday.

BRITTON OUTPOINTS MATTY BALDWIN

Cleverness of Chicago Boxer Makes Him an Easy Victor Over Bostonian.

Jack Britton of Chicago outpointed Matty Baldwin of Boston, Willie Beecher of the east side gained the honors over One-Round Hogan of California, and George Knockout Brown of Chicago outslugged Billy Grupp of St. Louis in the three ten-round bouts at the St. Nicholas A. C. in the St. Nicholas Rink last night. Grupp was a substitute for Jack McCarron, the Philadelphia middleweight, who was unable to appear against Brown. All three bouts went the scheduled distance, and all the boxers were on their feet and going strong when the final bells sounded.

Britton's cleverness and speed had Baldwin bewildered in the early rounds, and when the half-way mark was reached Baldwin had the appearance of a badly defeated boxer. Britton had opened an old cut on his lower lip in the opening round, and as the bout continued the blood flowed from the wound more freely. Each punch that Jack laid against the Bostonian's face carried a red mark of blood with it, and Baldwin went to his corner each round with his face smeared. During the last half of the battle the blood ceased to flow, and Baldwin cut out the boxing tactics which he had followed to his own disadvantage in the earlier sessions. As a result the contest became far more interesting in the closing chapters, but even when Baldwin was going at his best Britton held the honors.

The ringside weights showed Baldwin at 135 pounds and Britton at 133¾ pounds, the lowest figure which the Chicagoan has yet reached since coming to New York. Besides outclassing Baldwin in cleverness, Britton had a longer reach and towered about two inches above the more rugged Bostonian. It appeared in the early rounds as if Britton had only to shoot out his left hand and let Baldwin run into it, so unerringly did that left hand find its mark. Jack seldom used his right, contenting himself with beating a steady tatoo on Baldwin's mouth with his left hand. These punches came from all angles and many of them were back hand punches. Before the first minute was completed Britton had landed with sufficient force on Baldwin's lower lip to start the flow of blood. The round belonged to Britton by a wide margin.

The second round was a repetition of the opener with Britton doing all the jabbing with his left hand and dancing away from Baldwin's leads. Matty showed plenty of willingness, but his short reach told against him, and Britton backed away from his jabs. In the third Baldwin shot a few hard rights to Britton's stomach, but that was about all. Britton's left continued to send Baldwin's head bobbing back and forth. The fourth round belonged to Britton every second from the opening to the closing bell, but in the fifth Baldwin again made Jack wince a few times with his hard punches to the stomach.

Beginning with the sixth round, Baldwin changed his tactics and began to force matters, taking a chance on scoring at close quarters rather than to stay back and try to box. He landed often to Jack's stomach and plainly irritated the Chicagoan, who began to miss repeatedly, sometimes by the margin of a foot or two. But Britton calmed down before the bell rang, and his steady jabbing in the latter part of the round gained him the honors. The seventh and eighth rounds were on the same order as the sixth. At times Baldwin forced Britton back to the ropes or landed hard punches to the stomach at the centre of the ring. But Britton's steady jabbing gained him the rounds. The ninth and tenth rounds showed Baldwin trying as hard as ever, but with less success than in the three preceding chapters.

The ten-round semi-final was marked by more infighting than boxing at long range, and Beecher's willingness stood out in every round. He was not as clever a boxer as Hogan, but the latter spent too little of his time boxing to be entitled to the honors. During the greater part of the time he was hugging Beecher to escape the latter's rapid fire of punches. Hogan weighed 144 pounds and Beecher 137 pounds. The last round was easily the best of the bout, and both were going strong at the last bell.

In the opening ten-round bout Billy Grupp did not show any such punching ability as George Brown, and, although he put up a game bout, he was outclassed. He held Brown even in the early rounds, but was clearly outpointed in the closing chapters. Brown weighed 159 pounds and Grupp was two pounds under this figure.

KID BLACK A WINNER.

West Sider Whips Billy Gould Easily at Brown's Gymnasium.

Kid Black, the west side lightweight, battled through ten rounds last night at Brown's Gymnasium in an effort to knock out his opponent, Billy Gould of Argentine Republic, but at the conclusion of the tenth chapter was unsuccessful. Black won by a large margin, but the South American demonstrated that he could assimilate a lot of punishment. The local lad tipped the beam at 128 pounds, while Gould was two pounds heavier.

George Rodel, the Boer heavyweight who recently gained distinction by staying ten rounds with Gunboat Smith, was a second to Gould and worked diligently over his charge in each intermission. During the four opening chapters the South American by clever footwork managed to elude the west sider, but as soon as Black solved his side-stepping tactics he shot over numerous telling body blows, which perceptibly weakened Gould.

Gould got in some good left jabs during this period, but in the fifth session began to show signs of distress and looked up at the signboard indicating the rounds, welcoming the end.

In the last six rounds he was on the defensive, and Black waited for him to lead, when he beat Gould to the punch. The latter fell into numerous clinches feebly, seldom offering resistance, and just weathered the storm until the final clang of the bell.

OLD CROW
Reg. U. S. Pat. Off.
RYE
ASK FOR AND SEE THAT YOU GET IT
THERE IS ONLY ONE
RYE
AND THAT ONE IS SOLD ONLY
IN BOTTLES AS PUT UP BY US.
NEVER SOLD IN BULK. LOOK
FOR THE WORD "RYE" IN RED.
—REFUSE ALL OTHERS.
WE ARE THE LARGEST BOTTLERS OF OLD-FASHIONED HAND-MADE SOUR MASH STRAIGHT PURE RYE WHISKEY IN THE WORLD
H. B. KIRK & CO., New York, N. Y.

KING WILLIAM IV.
V.O.P.
SCOTCH
WHISKY
Quality Never Varies

McCARTY TO BOX MORAN.

White Champion to Get $5,000 for Bout at St. Nicholas A. C. April 30.

Luther McCarty, white heavyweight champion, is coming to New York to show his prowess over the ten-round route despite the frigid receptions which he has encountered on several of his recent visits to this city. The McMahon brothers, managers of the St. Nicholas Athletic Club, yesterday came to terms with the big heavyweight, and he will figure in a ten-round bout with Frank Moran of Pittsburgh at the St. Nicholas Rink on Wednesday evening, April 30. McCarty is guaranteed the sum of $5,000 for his services, while Moran will work on a percentage basis.

McCarty is scheduled to box six rounds with Jim Flynn at Philadelphia to-night, and it is expected that he will come to New York this week. He will do his training at Dal Hawkins's Roadhouse in Westchester, starting next Monday. Moran will probably go to Stratford, Conn., where he will train under the direction of Joe Jeannette, another of Dan McKetrick's heavyweights.

Moran has been fighting with indifferent success in the heavyweight ranks for the past two years, and is expected to give McCarty an interesting battle. His most notable achievement is a twenty-round bout with Gunboat Smith, in which he lost the decision to the Californian, but brushed aside those hard punches for a bout of twenty rounds. He has done most of his fighting in the West and in Europe, being unusually successful in foreign lands. His most recent bout was at the Atlantic Garden Athletic Club, where he knocked out Al McCloskey in five rounds.

McCarty has been in training for some time in preparation for a busy campaign in the ring, so he will have little to do to fit himself for the bout with the Pittsburgher. McCarty will have the advantage in weight and reach.

ATTELL FIGHT STOPPED.

Atlanta Police Commissioners Declare Kauffmann Bout "No Fight."

ATLANTA, Ga., April 15.—Atlanta Police Commissioners to-night stopped the scheduled ten-round bout between Abe Attell, former featherweight champion, and Benny Kauffmann of Philadelphia, in the seventh round. Action by the Commissioners was accompanied by the announcement that he bout was "no fight." After the first round the Philadelphian assumed the defensive, covering and avoiding Attell until the contest was stopped.

K. O. BROWN KNOCKED OUT.

Bud Anderson Puts New York Boxer Away in Fifteenth Round.

LOS ANGELES, Cal., April 15.—Bud Anderson of Oregon won from Knockout Brown of New York to-night by a clean knockout in the fifteenth round of their scheduled twenty round lightweight bout.

An Umbrella Sale!
350 umbrellas—pure silk by our own test.
All have imported handles—simple, handsome styles.
250 are $4.00 umbrellas.
100 are $5.00 umbrellas.
$2.65.

The best bet for Spring—"Scotch Mist" overcoats—our new Scotch cheviot coats that are rainproof.
Yet with the appearance and feel of smart "fair-weather" coats.

ROGERS PEET COMPANY.
Three Broadway Stores
at Warren St. at 13th St. at 34th St.

What is an Accelerator?
If you don't know, you're behind in your knowledge of autos. Take our 4 or 8 week guaranteed course of instruction (day or eve.) for owners, conducted in a special building, with garage. Then you will know what an accelerator is and all the other technicalities of an automobile. Know your car or you don't own it. Call, phone or write.
West Side Y. M. C. A.
302 West 57th St. Tel. 7930 Col.

Used Motor Cars.
At our Used-Car Department, 427 West 42d St., we have a number of high-class used cars taken in trade for new Garfords, which have been placed in first-class order. The line includes Cadillacs, Matheson "Six," Pullmans, Knox, Chalmers, Rainiers, &c.; also a magnificent DeDetrich, six-cylinder, 90 horsepower. The R. & L. Company, Eastern Garford Agents, Broadway at 62d St., New York.

THE CAR YOU WANT
THE PRICE YOUR PRICE
OHIO CAR
Standard in every respect.
Every up-to-date feature.
Easy payments if desired.
Liberal allowance on your old car.
EARNEST McGRATH MOTOR CO.
1876 Broadway, N. Y. City.

The New York Times

"All the News That's Fit to Print."

PUBLISHED EVERY DAY IN THE YEAR BY THE NEW YORK TIMES COMPANY.
Adolph S. Ochs, Pres't. B. C. Franck, Sec'y.
Address all communications
THE NEW YORK TIMES.
TELEPHONE 1000 BRYANT.

Publication Office............Times Square
Times Annex..43d St., west of Broadway
Downtown............15 Beekman Street
Wall Street...............2 Rector Street
Harlem...........263 West 125th Street
Bronx..........149th St. and Bergen Av.
Staten Island..8 Richmond Tce., St. George
Jersey City............538 Jersey Avenue
Hoboken...............94 Hudson Street
Newark...............810 Broad Street
Paterson...............159 Main Street
WASHINGTON......................Post Building
PHILADELPHIA..........Public Ledger Building
CHICAGO.............1,202 Tribune Building
ST. LOUIS.......409 Globe-Democrat Building
DETROIT..................826 Ford Building
LONDON..............2 Pall Mall East, S. W.
PARIS..............32 Rue Louis le Grand
BERLIN...................60 Friedrichstrasse

ONE CENT Greater New York, Jersey City, Newark. Elsewhere Two Cents. Five Cents Sunday.

Subscription Rates—by mail, Postage Paid.

DAILY AND SUNDAY, per Week	$0.17
DAILY AND SUNDAY, per Month	0.75
DAILY AND SUNDAY, per Year	8.50
DAILY, per Week	0.12
DAILY, per Month	0.50
DAILY, per Year	6.00
SUNDAY, with Pictorial Section and Review of Books, per Year	2.50
THE NEW YORK TIMES ANNALIST, per Year	4.00
THE NEW YORK TIMES BOOK REVIEW, per Year, (to Canada $1.50)	1.00

To Foreign Addresses—Daily and Sunday, $2.00 per month; Daily, $1.30 per month.
To Canadian Addresses—Daily only, 50c. per month.; Daily and Sunday, 95c. per month.

Entered as second-class mail matter.

NEW YORK, WEDNESDAY, APRIL 16, 1913

WOOL AND MONEY.

The favorite argument of the advocates of a duty on wool—as, indeed, of all protectionists—is that purchases abroad "take money out of the country." The fallacy that this is necessarily an evil is as old as money itself, and prevails, in its simplest and most narrow form, in many a town in the United States which has a neighbor and a rival. Not long ago a citizen of Albany who spent money in Troy, or vice versa, was deemed guilty of a vague sort of local disloyalty. Dealers in Brooklyn still appeal to the same sentiment to prevent their customers buying in Manhattan. Indeed, the merchants of New York are about the only large class who do not go in fear of the consequences of free trading, mainly because New York has no formidable rival on this side of the ocean. The greatest service performed for the long future of the American people by the framers of the Constitution of the United States was the establishment of absolute freedom of exchange between all parts of the country, in cheerful defiance of the danger that any one part would drain any other part of its "money."

The reasoning that convinced Washington, Madison, and Hamilton that this danger was a pure delusion applies to-day to the removal of artificial restraint of foreign exchange. The main point is that, as a matter of fact, we do not buy wool or anything else with money. We buy it, directly or indirectly, with commodities of our own and use money only to settle the balances which, by the operations of the modern system of finance and commerce, are reduced to a very low amount. Indeed, if we had to use money in full payments, trade would come to a standstill or would shrink to pitiful and disastrous proportions. All the actual money in the world, supposing it could readily be handled, would meet the exchanges of the world for only a few days. If, therefore, the duty on wool were removed, and our manufacturers were free to buy their material in the markets of the world, whether it came from Australia or South America or Canada, we need not in the least worry about the money we should have to send out to pay for it. The sellers of the wool would inevitably be buyers from people to whom we sell, and the vast and apparently complicated transactions would be offset against each other until our own little balance would be settled with entire ease and to the fair profit of all concerned.

Not that the repeal of the duties on wool would not produce some disturbance and some loss. That practically is unavoidable. When prices have been sustained by an artificial restraint on competition, the beneficiaries must suffer somewhat if the restriction be removed and competition be permitted. But when the restriction is unjust, when, after years of strict enforcement, it has failed to build up an independent industry; when, instead, the industry is obviously one that must, in any case, undergo great modification, and especially when the restrictive duty is spread through a wide variety of manufactured products and raises the price of necessaries of life to an immense number of the people, it is right and needful that the duty be repealed. And it must be borne in mind that the disadvantage to the wool growers is not without remedy. Already they have been forced, by conditions with which the tariff cannot deal, to abandon more and more the raising of sheep for wool and to turn to producing mutton. For wool alone sheep growing is progressively unprofitable, chiefly because the cheap pasture it requires is being steadily reduced by the advance of settlement and agriculture. There are other causes for reduced profit in wool—smaller flocks, increased amount and cost of labor for the care of flocks, increased cost of land, increased cost of transportation. Where mutton raising is practicable, and wool is only a valuable by-product, the industry continues, but wool [illegible]

It is fair to infer that, with free wool, the change to mutton growing would be accelerated and might substantially mitigate the injury from the repeal of the duty on wool.

After all, the greatest good to be got from free wool is that, on the one hand, it removes all excuse for the outrageous network of "compensating" duties imposed on woolen goods, and, on the other hand, greatly helps the enterprising and skillful manufacturer. With free wool and proper reduction on woolens, the consumer is bound to gain. He will not gain as much or as promptly as some of the advocates of reduction predict; but he will, as much as the conditions of the world's markets permit, unquestionably gain.

THE EXPRESS STATION.

The subway express station which ought to be at Broadway and Forty-second Street is in danger of being placed at Forty-eighth Street unless those interested come to life before the station is built. They will be lively enough, too late, after the opportunity is past. The Commission's official map as prepared shows the station at Forty-eighth Street.

The Real Estate Record and Guide wakes up this week in an article which is reproduced elsewhere. It considers the Forty-eighth Street plan "absurd" and "exasperating." The reasons it gives are undeniable. The Steinway tunnel, the shuttle service connecting the east and west side subways, the crosstown street cars, the Weehawken ferries are all at Forty-second Street, and never will be at Forty-eighth Street. It follows that anybody wanting to use any of those facilities to go anywhere in Manhattan or Queens or New Jersey will be compelled to change cars if the express station is put at Forty-eighth Street.

That is only another way of saying that just in proportion as those wanting to ride by express to Forty-second Street are compelled to ride by express to Forty-eighth Street or Thirty-fourth Street the plan will be a nuisance. It will be a failure in proportion as it succeeds in compelling people to ride in two cars instead of one. The more it distributes traffic in this manner the more it compels congestion. It is plain who is inconvenienced in this manner. It ought to be made plain who is urging the inferior plan and why.

PRIVILEGE FOR LABOR.

Still further intimations are given that President Wilson is disposed to sign the bill which President Taft vetoed, exempting labor unions and farmers' organizations from prosecution under the anti-trust law. Those who will not believe the reports so long as disbelief is possible hope that better reasons will be given for such action by the President than by those assuming to speak for him. It is said, as for the President, that the proposal is innocuous because it is not substantive legislation, but a mere provision that funds shall not be used for prosecution during a single year. But this is hardly forward looking. If labor gets this inch of privilege is it not certain that it will demand an ell?

What can excuse a President sworn to enforce the law for accepting a proposal that his hands shall be tied against executing the law by agreeing that funds voted for enforcement against organizations of capitalists shall not be enforced against strikers, boycotters, and night riders? A proposal that the anti-trust law shall remain law but shall not be enforced against certain classes of offenders is an insult to the law. It is a step toward anarchy to say that the law shall be enforced against some and not against others. That is an insult both to the law and to the classes discriminated against. President Taft smashed the Electrical Trust and started a prosecution of the Electrical Workers' Trust. Is President Wilson willing that the comparison indicated shall be made by preventing progress with that prosecution and all similar prosecutions?

Those proposing the enactment of privilege for labor in the year that privilege for capital is being repealed know exactly what they want, and are asking for it in the only way they can get it. It would be impossible for them to pass such an amendment to the anti-trust law. To ask it would be to alarm and enrage a portion of the community as well worth consideration as Mr. Gompers's organization. But it is thought that by forbidding necessary expenses to be paid the measure which is objectionable on its merits can be forced through because of the inconvenience of going without the money. It is duress upon the President, and President Wilson must be meeker than his predecessor if he accepts this invitation to turn the other cheek as often as he wants it buffeted.

Rather than believe such things we prefer to suppose that President Wilson wants his hands upheld in the contrary course. The reasons can be found both in the veto of President Taft and in the fact that the country sustained that veto. It will sustain the same sentiments over any signature. The country is compromising too many issues. It is time that stands should be made for the right, regardless of whom it helps or hurts. It is right to veto this bill because it proposes a wrong, and wrong should never be compromised by officials sworn to execute the law. Employés and employers may compromise, because their interests are private. The enactment of a privilege is a public wrong, and on that there should be no compromise.

A PATRIOTIC STRIKE.

A novelty in strikes was the refusal of mechanics to dismantle the mill of the Harvester corporation at Auburn, because it would take work from the town. The strike of the company's employés was for more pay and less work, but no work was not what was wanted. The corporation gave fair notice of its intentions and has waited since March for its employés to take up their jobs, but they jeered at what they thought was bluff. The machines are now on their way abroad for operation by Germans, despite the patriotic strike to keep the mill in Auburn.

The incident is cautionary regarding the possibility of such an adjustment of labor disputes, and as indicating just where the power of the labor unions ceases. They are all powerful as to how long they will work and as to what wages they will accept, but they cannot enforce their decisions if the result is loss to capital. It is true that capital cannot force labor to work. It is just as true that labor cannot force capital to work. Neither will work and both will strike, according to their own views respecting either working or striking. Neither statute law nor trades union law can alter this. There is a point beyond which neither can force the other. It is well for each to hold the other in respect and to demean themselves in a manner worthy of respect.

THE CORPORATION TAX AS A MEASURE OF PROSPERITY.

It will be interesting to compare the corporation tax returns which were published yesterday with the personal income tax returns when they are made. Then we shall have an opportunity to judge whether the corporate or the individual taxpayers are the more conscientious. At present we can only compare the corporation returns with themselves, and there is indubitable proof that the corporations have not undervalued their incomes for the purpose of reducing their tax payments.

The proof is that they have declared themselves liable to a tax payment of over $32,000,000, an increase of $2,500,000, or 8 per cent., over 1911. The tax is 1 per cent., the net earnings were $3,213,707,247. The capital for the same period cannot be stated, but the figures of shares for 1911 were $60,067,138,925, and of bonds $32,163,537,961. Inasmuch as interest must have been paid before there were any net earnings, and sinces wages never were higher, it follows that the profits of this $92,000,000,000 of capital represent a widespread distribution of prosperity. Net earnings of about 6 per cent. do not indicate extortion from the community, and the idea of any exclusive license to prey upon the helpless is further negatived by the fact that the earnings do not show an unbroken increase. As matter of fact, the corporate earnings of 1911 were below those of 1910, and the present returns are above those of 1910, the record year. This fact indicates the closeness with which the figures for corporate capital follow, up and down, the general fortunes of the entire community.

Nor is this invalidated by the further fact that the figures given here are for the large concerns. Corporations whose net earnings are less than $5,000 are exempt from the corporation tax, but there is no reason to suppose that their experience was less fortunate than others. Corporations of this size are not in the same class with the larger concerns. They are too small to be competitors worthy of combat and unfair competition. Neither is it likely that there was marked difference between the prosperity of partnerships and the corporations. It is sure that there was none which partnerships were not able to share if they chose to incorporate, and that many did incorporate.

The corporations are in very truth bone of our bone and flesh of our flesh. Torturers of the corporations are self-torturers, and this is true even though they own no share of corporation stock. It is not possible for any man to escape the result of the distributions made by corporations in wages and in interest and dividends on the securities held by savings banks, insurance companies, and fiduciary institutions of every sort. The prospect cannot be improved, but it may be marred—a caution to the meddlers and the muddlers who are taking credit for all that happens which is good, but who lay the blame for all the ill upon others.

THE HERRICK MOTOR CAR BILL.

The Senate Committee on Internal Affairs, of which Mr. Loren H. White is Chairman, is "holding up" the Herrick bill to test all drivers of automobiles—owners, borrowers, and chauffeurs—and to revoke the licenses of all who are demonstrably reckless and unfit. In Connecticut and other States, and in all the chief countries of Europe, this rule is in force. As accidents and deaths from motor cars in the streets of New York are increasing much faster, proportionally, than the increase in population, the enactment of the rule by the Legislature of this State seems reasonable.

Leader Wagner of the Senate has, we believe, an open mind on this subject, and is willing to consider it candidly. The National Highways Protective Society, headed by Mr. Frederic R. Coudert, has carefully gathered the facts. Perhaps Mr. Wagner can prevail upon Chairman White's committee to give them its full attention.

WHAT HAPPENED TO MARTIN?

The disappearance in London within a fortnight of Joseph W. Martin, an American business man, is involved in the kind of mystery of which the people have lately been getting their fill from the popular detective tales and the so-called "crook" plays. The strong probability is still that Mr. Martin was assaulted by footpads, robbed, and killed. The alleged finding of a letter case carried by him, which still contained his ticket for his homeward ocean passage, and the opera hat he wore when he was last seen, would be ordinarily accepted as reasonable proof of this. But minds that have been fed on criminal fiction are alert to discover clues to a less commonplace crime or series of crimes. The London police are skeptical, too, though the time-honored plan of policemen is to follow up the clues to a crime along the line of least resistance.

Nobody can guess what Martin might have been doing in the slums of Lambeth. If there was a "woman in the case," she could scarcely have dwelt in that grimy and squalid part of London. Martin's body has not been found, and doubts are freely expressed as to the evidence of the two men who last saw him, Messrs. Anderson and Prior, though no reason for the doubts has been given. Scotland Yard detectives, private detectives, and newspaper reporters are "hot on the trail," but the trail is elusive, begins nowhere, and has thus far led to nothing. It has been said that Martin was a man of wealth, and that he carried a large sum of money in Bank of England notes; but there is no proof of this beyond the saying. Not very much seems to be known about Martin or his business so far away from his home in Memphis, Tenn. We cannot give credit to the theory that he is hiding on a wager that the detectives will fail to find a much-advertised missing man in London. The idea that some sensational newspaper has engaged Martin to increase its circulation seems preposterous. One might as well assume that the "moving picture" men had something to do with the case.

The most plausible inference is that Martin has been murdered for his money, but the evidence is all so vague, the circumstances are so odd, and the hold of smart criminal fiction on the public mind is so strong that nobody would be surprised if he should turn up in New York before the week is out with a "good story" for the papers.

TOPICS OF THE TIMES.

Repudiating Their Poor Cousins.

Japan's contention that her people are so different from the Chinese, ethnically, that like restrictions as to legal privileges in California and the United States generally should not be applied to both, has basis in fact—quite enough, probably, to serve the purposes of the Government making it, which doubtless is to have material for bargaining, and quite enough to cause ours some embarrassment if the Coast Legislatures meet the popular demand for exclusion laws. There is small chance, however, that Japan will be able to maintain the assertion of an exclusively Aryan and Malay origin for the inhabitants of her island empire.

Ripley, in his "Races of Europe," a book now somewhat antiquated, but still an authority, notes the likeness between the British Isles and Japan, as both containing a population of mixed descent, now pretty thoroughly assimilated into an ethnic unit. Owing to Japan's greater isolation—until recently—the process of amalgamating the different strains introduced in ancient times has gone further there than in England, with its Welshmen, Cornishmen, and Scotchmen yet fairly distinct from the dwellers on the side of the island that was the landing place of invading races. No such distinctions exist in Japan, which, as Ripley puts it, was left "to "digest in comparative quiet the Mongol, "the Malay, and the Polynesian ele"ments in her population," and he adds: "Yet it is undoubtedly the very "variety of these elements which makes "the Japanese so apt in the ways of "civilization."

He does mention, it will be noticed, the Mongol element in Japan, and puts it first, but does not use the vague word "Aryan," which it pleases the Japanese statesmen now to employ. Japan never hesitates to confess, or rather to proclaim, her ethnic nearness to the Chinese when to do so gives her right or excuse to influence the actions of that nation in her own interests. The name "Mongol," by the way, should not be confounded with "Chinese," for the Mongolians belong with the tribes originating north of that greatest of dividing lines, the Himalayan Mountains, while the real Chinese are affiliated with those to the south of it. The differences are greatest where the mountains are highest, and tend to fade out at both ends on account of the easier mingling there.

Suffering a Sad Sea Change.

For the older men in the navy, and for the few who were sailors in the old sense before they entered the service, there will be much difficulty and some pain in obeying the new departmental order putting a ban on the words "starboard" and "port" and substituting for them the commonplace "right" and "left."

The change is made, according to official announcement, to minimize the possibility of misunderstandings in emergencies when prompt and accurate obedience to commands is requisite to safety, and to make direct instead of inverse action follow directions as to moving the wheel. This is obviously a landsman's explanation of an innovation based on landsman's logic, for a sailor knows by instinct why a helm is ported to make a ship turn to starboard, for his ancestors used first an oar and then a tiller through innumerable generations, and naturally, when wheels came in, the ropes were crossed in order that the steersman might not have to learn a new language.

For changing to "port" the much older "larboard" there was real need in the likeness of sound between "larboard" and "starboard," but the latter is, if anything, less likely to be mistaken for "port" than "right" for "left." And surely there will be more than linguistic awkwardness—there will be something of linguistic difficulty—in saying "right light" and "left light" so as to keep them always distinguishable when the man on lookout has to report his observations against a howling gale.

Our own navy, illustrating the conservatism which, contrary to common belief, is one of the most marked of American characteristics, is about the last to accept this sweeping away of old associations, bound up with the history and the even more important romance of the sea. Perhaps the next order will be to forget "fore" and "aft," and say "front" and "rear," and the time may come when a sailor will be told to go "down stairs" instead of "below." It doesn't seem possible, but after the disappearance of "port" and "starboard" from their last place of naval usage, nothing will be very surprising. Incidentally, and before it is too late, the derivation of both "larboard" and "port" ought to be settled.

He Earned All the Honor.

With the suggestion that Peary's ship, the Roosevelt, and not Amundsen's, the Fram, should be the first to go through the Panama Canal, should that high honor be accorded to either, we strongly sympathize. But why did the correspondent who made the suggestion in a letter we printed yesterday have to add to it the ungracious, unnecessary, and inaccurate statement that "unfor"tunately Peary's great work was "marred by his own selfishness and the "faking of Dr. Cook"?

As a matter of fact, the Admiral's "great work" was not marred in any way or by anything. With what, in the circumstances, was amazing moderation of language and action, the man who first of men reached one of the earth's poles contradicted and disproved the claim to priority made by an impudent falsifier, who tried to rob him of the laurels so well earned by years and years of hard work and suffering. All that Peary said of Cook, then or since, could be put in half a dozen lines of print, and there wouldn't be in them one word as harsh as the foiled swindler deserved.

Just what our correspondent meant by "selfishness" we do not know, but probably he referred to the composition of the party that made the last rush for the pole. In that Peary carried out a carefully devised plan, announced long before, and he frankly explained that he thought he had earned the right to say that of white men he alone had stood at the point so hard to gain. His glory would have been the same had his whole ship's company stood there with him, but he did not think so, and that settled it.

He did discover the pole—he succeeded where all others had failed and many had died. What is the sense in talk about "marring" an achievement like that?

SELF-RELIANT IMMIGRANTS.

Hungarians Will Build a Hospital In This City.

To the Editor of The New York Times:

The Hungarians in New York City started a noble movement a year ago. They intend to build a hospital of their own in the City of New York at a cost of $250,000. There are almost 150,000 Hungarians living in this city, and almost 2,000,000 in the United States. Most of them, although desirable, law-abiding citizens, have not perfected themselves in the English language, and in case they become ill, or disabled, they have to be sent to American hospitals. These hospitals, however, cannot treat them intelligently on account of their inability to express themselves in a way to be understood by physicians and nurses. The American hospitals, therefore, take great chances in treating these foreigners, and many professional errors, which seem to be unavoidable, are the result. We cannot blame the American hospitals for not being able to take care properly of these immigrants. Although New York is a cosmopolitan city it cannot be expected of the authorities to make the treatment of foreigners a specialty. The hospitals in New York have great difficulties in keeping within the limits of their budgets, and most of them have considerable deficits. Statistical data at our disposal prove that not long ago twenty of the principal hospitals in New York showed an annual aggregate deficit of $450,000. In most of the cases the free treatment of aliens caused the deficit. It was also stated that one in every 250 Hungarian immigrants arrives in bad health in this port needing immediate medical attention. These Hungarians have to be taken to some American hospital, where they cannot even explain what the nature of their ailment is, and the physicians and nurses are unable to treat them successfully. Many perish thus, and we cannot blame any one for the circumstances.

The Hungarian Hospital Association, 243 East Sixty-second Street, has taken the initiative in building a hospital. The association, after one year of existence, has nearly 1,200 members, and disposes of considerable funds already. I wish to address these few lines through the generosity of The New York Times to those Hungarians, who through their assimilation are isolated from Hungarian affairs, and do not know what the efforts of their countrymen are. Moreover, I intend to show that the much abused immigrants are public-spirited enough to start movements where the public good in general is concerned.

EUGENE S. LUCAS.
New York, April 15, 1913.

Shrift of Political Criminals.

To the Editor of The New York Times:

Apropos of J. C. Enderby's solution of the dilemma of the "starving suffragists" in the English jails, as well as many other communications in the press on the same subject, I would suggest that Mr. Enderby inform himself of the essential nature of a political offense, and having done that, I would suggest in addition that those who may write to the same effect hereafter furnish us with the authority on which they base the assumption implied that political offenders are as such treated with less severity than others. Political offenders attack the life of the State itself, and the rule has been short shrift and a long rope for those who are unfortunate enough to fail in the attempt and fall into the hands of the authorities. Some political offenders may have received considerate, even distinguished, consideration when in prison, but when their prison doors opened it was not to liberty but death by the scaffold or the block.

LEX.
New York, April 15, 1913.

THE NEW COURT HOUSE.

Prof. Moore Praises Its Adaptation of Sixteenth Century Ideals.

To the Editor of The New York Times:

As Mr. Guy Lowell, the architect, will no doubt be too busy with more pressing matters, allow me to protest—not in his name, but in the name of good taste in general—against a strange obsession of mind which has led The Times, in the news and editorial columns, to compare the new Court House with the Coliseum. Nothing could be further from the mark. The merest glance at a picture of the Coliseum suffices to show that its main feature was the arcade with engaged columns, repeated in stories—the stereotyped Roman design for a theatre, an amphitheatre, a circus, a basilica, &c. Turning now to the proposed Court House, we find that not a single feature of that familiar system is represented in any part of the exterior. There remains then nothing but the sweeping curves, combined with the great height of the walls, to suggest even remotely the Coliseum, which your news story rashly informs us was circular, and the only extant round building of ancient date in Rome. Of course, it may be replied that in the plan of a building of colossal size the difference between ellipse and circle ceases to be of vast importance; but you must not expect any concessions when you invite us to forget the Pantheon, the "Vesta" temple, the Castle of Sant' Angelo, not to mention minor, or more ruinous, examples of ancient circular structures still existing in Rome.

The ultimate type, which Mr. Lowell has had in mind, is obviously not an amphitheatre, but a mausoleum, such as that of Hadrian (Castle of Sant' Angelo). Yet the Rome in which he has found the chief sources of his inspiration was not the ancient city at all, but the Rome of Bramante and of Julius II. Not only will the new Court House give no slightest suggestion of the Coliseum of the Flavian Emperors; it will in no sense reproduce anything of the Rome of Hadrian, nor yet copy any building of the High Renaissance, which gave new life to all the ancient motives. We shall have a brilliant example of the fusion of sixteenth century ideals with those of our own day. And it is just because we, even on this side of the Atlantic, are still the children of the Renaissance that this great structure will be absolutely in place among us, while a reproduction of any ancient monument would be an absurdity outside the walls of a museum.

FRANK GARDNER MOORE.
Columbia University, April 14, 1913.

The Times, in the comparison referred to, was treating of structural architecture. Prof. Moore has in mind the grammar of architecture.—[Editor The Times.

BANDS IN CENTRAL PARK

Most Appropriate, and Preferable Far to Orchestras.

To the Editor of The New York Times:

Your wonderful paper has always been foremost in urging improvements of all kinds, and I was glad to see that you published a letter in this morning's issue regarding band music in Central Park. The letter referred to voices the sentiment of thousands who are anxious to hear good music, and who travel miles for that purpose. An orchestra of forty men, however, cannot be heard by one-half of the people who attend the concerts. Even an orchestra of seventy-five would be insufficient and unsatisfactory in the open air, as many experts have already proved.

Those who say we have no good bands, or that fine music cannot be rendered by a band, are quite mistaken. The bands have never been given the proper opportunity. I have just been informed that a new band has been formed, which comprises most of the wind instruments of the Metropolitan, Philharmonic, and Damrosch Orchestras. The leader from what I understand is a capable musician, who was for many years a member of the Metropolitan Opera Orchestra. I could not learn the name of this new band. Perhaps your paper or some of your readers will know.

A good band is surely the people's choice, and it is within the Park Commissioner's power to provide it.

LOUIS J. HALPERN.
New York, April 14, 1913.

Why Not an American Pope?

To the Editor of The New York Times:

Whether the illness of Pius X. result in death or in one of those occasional marvelous recoveries which sometimes happen, the discussion or suggestion of a successor is opportune. There is no indelicacy, I hope, in a mere layman venturing the opinion that the time has arrived when a little of the American spirit in the chair of St. Peter might benefit both the Papacy and the world in general. Why not elect as next Pope one of our American Cardinals, like the modest but very energetic Farley or O'Connell? Each is a broad-minded prelate, true to his Church and true to his country. Since the loss of the Pope's temporal power by the unification of Italy the election of an Italian has ceased to be necessary. There is no good reason why an American or a native of any other country should not be chosen, and indeed there are many obvious reasons why the choice of an American would be advantageous. In plain language there still lingers about the Papacy something of the narrow spirit of the Middle Ages, which would be banished forever by the election of an American like Farley. Perhaps it would have other results as desirable as modernization. There is a spirit abroad among the Christian sects that the time is favorable for union, and who shall say that the spirit would not move the dissenters to go back to the old fold under an up-to-date Pope of broad-minded views?

T. Y. RENNOCK.
New York April 14, 1913.

Sick of the Dance Halls.

To the Editor of The New York Times:

The letter signed "Blasted Briton" in to-day's issue of The Times was not from a blasted or an unblasted Briton. It was not from a Briton of any sort or kind, because, had he been one, his complaint would not have been that he could not get into one of the cabarets and dance halls now in vogue in New York, but that he could not go out quick enough had he once got in.

Were this person a real Briton, he would have paid all he was worth to avoid rather than frequent exhibitions which are the most vulgar, the nastiest, the most contemptible, the most vicious, and last, but more than all, the saddest for a man to witness. There are many bad places scattered about the world, and Port Said is one of the worst, but New York is worse than even that lurid spot, because, with a veil of hypocrisy, it tries to cover its excesses.

As a musician, having to earn a daily loaf, I have had to play at the loathsome orgies in question till my Britishism revolted, notwithstanding tough experiences in many parts of the world, and the shattered remains of my respect for a certain set drove me out of the cabarets to the cold comfort of the benches in the parks.

UNBLASTED NOTWITHSTANDING.
New York, April 14, 1913.

Roughened Asphalt.

To the Editor of The New York Times:

Asphalt paving has become so general here and its advantages are so great as to render all other kinds of pavement for city streets undesirable by comparison. Yet asphalt has one great disadvantage, that of being slippery when wet, a source of much danger and discomfort. I wish to suggest that this condition can be obviated while laying the pavement by using a roller the surface of which has been roughened by parallel grooves or radiating lines like what is called a herring bone, or by crosshatching. When the material is soft it would easily take an impression of sufficient depth to prevent slipping, yet not deep enough to interfere with cleanliness or smoothness.

W. W. HANODY.
New York, April 13, 1913.

THE TORTURED EGRETS.

Mrs. Fiske and Mr. Arliss Appeal to American Women.

To the Editor of The New York Times:

Members of the Audubon Society are deeply interested in legislation relating to the protection of birds. Col. Roosevelt says: "It is a disgrace to America that we should permit the sale of the aigrettes." When some aigrette company tried to establish itself in New Jersey, President Wilson, who was then Governor of that State, killed the bill that would have allowed this indecent traffic and expressed himself in these words: "I think New Jersey can get along without blood money." The aigrette is torn from the live mother bird in the nesting season and the little ones are left to starve. One of the plume hunters of a Southern country writes:

> The natives of the country do virtually all of the hunting for feathers. I have seen them frequently pull the plumes from the wounded birds, leaving the crippled birds to die of starvation, unable to respond to the cries of their young in the nests above which were calling for food. I have known these people to tie and prop up wounded egrets on the marsh, where they would attract the attention of other birds flying by. These decoys are kept in this position until they die of their wounds or from the attacks of insects. I have seen the terrible red ants of that country actually eating out the eyes of these wounded, helpless birds, tied up by the plume hunters within sound of the call of their young. I could write you many pages of the horrors practiced in gathering aigrette feathers in Venezuela by the natives for the millinery trade of Paris and New York.

Intelligent, kind-hearted women wear these aigrettes, birds of paradise, and other hat adornments because they are ignorant as to the manner in which these things are obtained. No self-respecting woman (and, above all, no mother,) with anything resembling a heart will consent to wear aigrettes or certain furs once she has learned of the unspeakable horrors that attend their procuring. Ostrich feathers are humanely obtained and may be worn with a clear conscience.

There is need for immediate action on the part of those interested in striving to put an end to this nefarious aigrette traffic in the United States. Congress has convened in special session for the purpose of passing the revised Tariff act. The officers of the Audubon Societies support the provision prohibiting the importation of aigrettes, and they urge that a wide campaign of publicity be immediately inaugurated.

American women can help this movement by notifying milliners that they will withdraw their patronage from any millinery establishment that permits the sale of aigrettes or other plumes barbarously obtained. Women entering a strange millinery establishment can be of the greatest service, if, before making any purchases, they will inquire whether or not aigrettes are sold by the establishment.

There will undoubtedly be strong opposition to the proposed law—opposition on the part of merchant milliners who encourage the aigrette atrocities as a source of revenue. The matter is in the hands of the American women.

MINNIE MADDERN FISKE.
GEORGE ARLISS.
New York, April 15, 1913.

JEFFERSON'S MESSAGE.

Family Descendant Tells Why It Was Not Read In Person.

To the Editor of The New York Times:

As a Virginian and a relative of Thomas Jefferson's family, may I state the dominating reason for his action in sending his message to Congress instead of reading it himself?

His throat, never very strong, had been severely tried in the campaign for election and after. His voice at the time was low and husky, and he did not wish to deliver a message that would be inaudible to a majority of his hearers. That he did not state this publicly was due to his dislike of making a personal matter of any business, but the fact was known to his family and generally throughout Virginia.

LUCY RANDOLPH CAUTLEY.
New York, April 8, 1913.

Broadway Express Stations.

From The Real Estate Record and Guide.

The Record and Guide cordially sympathizes with the attempt now being made by the Broadway business men to secure the location of the express station on the Brooklyn Rapid Transit line at Forty-second Street. If it is physically possible to make this change it certainly ought to be made. Under the circumstances the argument made in favor of the Forty-eighth Street station, viz., that it will relieve congestion and distribute business, has no force. A general policy of locating express stations, which looks in the direction of distributing business, has much to recommend it; but in the present instance the result would be, not any distribution of business, but a large amount of public inconvenience. The present and future importance of the lower end of Times Square is too great.

When it is remembered that the Belmont tunnel to Queens and the shuttle service connecting with the Grand Central Station and the east side subway both terminate near Forty-second Street and Broadway, the idea of locating the express station anywhere else becomes absurd. The Times Square station will become the great point of change between the Interborough and Rapid Transit sytems. It will be more used probably than any other station in the city. Such is bound to be the case, even though the express station is pushed as far north as Forty-eighth Street, and the attempt to evade it will be as exasperating as it will be unsuccessful in its results. The engineers of the commission should concentrate their activities upon planning at Forty-second Street and Broadway a convenient clearing house for the rapid transit systems of New York City. Nothing else will meet the needs of the local situation.

THE TITANIC MEMORIAL TOWER

The Spirit of the Memorial Tower Speaks

—Sorrowfully—

"The mocking city lies, far, far below me,
Constant I hear the cries and puny protests
Of those small bits of God I know as men,
Restless, unceasing in their poor endeavor
To turn their lives to gain, but not to beauty;
Loving a little, but pursuing always.

—Thoughtfully—

"And yet I tower here; their hands have raised me.
The very gain I mock has been my purchase,
Given by them in memory of their fellows
Who gave their lives in charity unbounded.

—Exultantly—

"Beneath the agony of strife and turmoil,
Hidden so deep it passes oft unnoticed,
Burns surely in each heart the flame of Heaven,
Welding their lives to God and to each other.
I stand, symbolic of man's recognition
That brother love still lives and still must conquer."

E. H. B.

ROOT FOR NEW LAWS BUT OLD PRINCIPLES

Tells Princeton Audience That Essentials of the Constitution Must Be Kept.

DANGER IN NEW METHODS

Initiative and Compulsory Referendum Bar to Good Representatives, Now Much Needed.

Special to The New York Times.

PRINCETON, April 15.—Senator Elihu Root of New York spoke before a large audience composed of Princeton University Faculty members and students to-night on "The Essentials of the Constitution." The lecture was delivered on the Stafford Little foundation, and was the first of two discourses on the Constitution, the second being scheduled for to-morrow evening. Senator Root succeeds Joseph H. Choate as Stafford Little lecturer at Princeton.

Senator Root confined his lecture to what he termed "the assault against existing institutions upon the ground that they do not adequately protect and develop the existing social order." He spoke first of the changed conditions of life since the Constitution was adopted and the growing interdependence of people. The great question he said was: "Whether we need not merely to make new laws, but also to modify the principles upon which our Government is based, and the institutions of government designed for the application of those principles to the affairs of life."

These, he said, were the essential qualities of government fixed by the Constitution which should be preserved:

> It is representative.
>
> It recognizes the liberty of the individual citizen as distinguished from the total mass of citizens, and it protects that liberty by specific limitations upon the power of Government.
>
> It distributes the legislative, executive, and judicial powers, which make up the sum total of all government, into three separate departments, and specifically limits the powers of the officers in each department.
>
> It superimposes upon a federation of State Governments a National Government with sovereignty acting directly not merely upon the States, but upon the citizens of each State, within a line of limitation drawn between the powers of the National Government and the powers of the State Governments.
>
> It makes observance of its limitations requisite to the validity of laws, whether passed by the Nation or by the States, to be judged by the courts of law in each concrete case as it arises.

Mr. Root said in part:

"The first consideration is that free government is impossible except through prescribed and established Governmental institutions, which work out the ends of government through many separate human agents, each doing his part in obedience to law. Popular will cannot execute itself directly except through a mob. Popular will cannot get itself executed through an irresponsible executive, for that is simple autocracy.

"We should, therefore, reject every proposal which involves the idea that the people can rule merely by voting, or merely by voting and having one man or group of men to execute their will.

"A second consideration is that in estimating the value of any system of governmental institutions due regard must be had to the true functions of government and to the limitations imposed by nature upon what it is possible for government to accomplish. We all know, of course, that we cannot abolish all the evils in this world by statute or by the enforcement of statutes, nor can we prevent the inexorable law of nature which decrees that suffering shall follow vice and all the evil passions of folly of mankind.

"A third consideration is that it is not merely useless, but injurious for government to attempt too much. It is manifest that to enable it to deal with the new conditions I have described we must invest government with authority to interfere with the individual conduct of the citizen to a degree hitherto unknown in this country.

"A fourth consideration is that in the nature of things all government must be imperfect, because men are imperfect. Every system has its shortcomings and inconveniences, and these are seen and felt as they exist in the system under which we live, while the shortcomings and inconveniences of other systems are forgotten or ignored.

"A fifth consideration is that whatever changes in government are to be made we should follow the method which undertakes as one of its cardinal points to hold fast that which is good.

"We need not trouble ourselves very much about the multitude of excited controversies which have arisen over new methods of extra constitutional political organization and procedure. Direct nominations, party enrollments, instructions to delegates, Presidential preference primaries, independent nominations all relate to forms of voluntary action outside the proper field of Governmental institutions. All these new political methods are the result of efforts of the rank and file of voluntary parties to avoid being controlled by the agents of their own party organization, and to get away from real evils in the form of undue control by organized minorities with the support of organized capital.

"There is another class of new methods which do relate to the structure of government and which call for more serious consideration here. Chief in this class are:

"The initiative; that is to say, direct legislation by vote of the people upon laws proposed by a specified number or proportion of the electors.

"The compulsory referendum; that is to say a requirement that under certain conditions laws that have been agreed upon by a legislative body shall be referred to a popular vote and become operative only upon receiving a majority vote.

"In this field the weakness, both of the initiative and of the compulsory referendum, is that they are based upon a radical error as to what constitutes the true difficulty of wise legislation. The difficulty is not to determine what ought to be accomplished, but to determine how to accomplish it. The affairs with which statutes have to deal as a rule involve the working of a great number and variety of motives incident to human nature, and the working of those motives depends upon complicated and often obscure facts of production, trade, social life, with which men generally are not familiar, and which require study and investigation to understand.

"In ordinary cases the voters will not and can not possibly bring to the consideration of proposed statutes the time, attention, and knowledge required to determine whether such statutes will accomplish what they are intended to accomplish; and the vote usually will turn upon the avowed intention of such proposals rather than upon their adequacy to give effect to the intention.

"There is, moreover, a serious danger to be apprehended from the attempt at legislation by the initiative and compulsory referendum, arising from its probable effect on the character of representative bodies. These expedients result from distrust of Legislatures. They are based on the assertion that the people are not faithfully represented in their legislative bodies, but are misrepresented. The same distrust has led to the encumbering of modern State Constitutions by a great variety of minute limitations upon legislative power.

"Granting that there have been evils in our legislative system which ought to be cured, I cannot think that this is the right way to cure them. It would seem that the true way is for the people of the country to address themselves to the better performance of their own duty in selecting their legislative representatives and in holding those representatives to strict responsibility for their action. The system of direct nominations, which is easy of application in the simple proceeding of selecting members of a Legislature, and the short-ballot reform aim at accomplishing that result. I think that along these lines the true remedy is to be found."

LILLA B. GILBERT WEDS H. P. RENSHAW

Ceremony Performed Yesterday Afternoon at the 57th Street Home of Bride's Mother.

PINK ROSE DECORATIONS

Bride's Sisters Attend Her, While Her Mother Gives Her Away—Reception Follows Wedding.

The wedding of Howard Price Renshaw of Troy and Miss Lilla B. Gilbert, a daughter of Mrs. H. Bramhall Gilbert, took place yesterday at 4 o'clock at the town house of Mrs. Gilbert, 40 West Fifty-seventh Street. None but the immediate families were asked to the wedding, but a large reception followed.

The house being an unusually broad and spacious one, proved a fitting setting for the wedding. As one entered the wide hallway and ascended the steps there were on each large camellia trees covered with waxen flowers, and at the head of the steps were orange trees laden with fruit. The balustrade of the stairway leading up to the drawing room floor was entwined with smilax, and palms were placed in every available spot. At the top of the stairs an aisle was outlined by ropes of pale pink roses swinging from white posts that extended from the dining room across the foyer into the drawing room and up to the wide, high arch of shaded pink roses under which Mr. Renshaw and Miss Gilbert were wed. Garlands of pink roses were looped again over the aisle, and ferns were mingled with the flowers.

The bridal party came down the flower-garnished stairway from the floor above and passed through the floral aisle to the floral arch in the drawing room to Mr. Renshaw and his cousin, John Paine, as his best man. The bride, who was given in marriage by her mother, wore a robe of soft white satin draped with valenciennes lace, having a court train of satin lined with cloth of silver. Her tulle veil was held in place by a cap of lace, and she carried lilies of the valley and white orchids.

Miss Florence Gilbert, who was her sister's maid of honor, wore a gown of Dresden flowered silk trimmed with chiffon and white lace. Her large leghorn hat was wreathed with pink roses, and she carried a bouquet of pink roses.

Little Miss Betty Gilbert was her sister's flower girl. Her white lace frock was trimmed in pink, her white lace hat was gay with pink flowers, and in a basket she carried forget-me-nots and lilies.

Mrs. Gilbert wore a gown of pale pink satin draped with old French point lace and carried a muff of black tulle, with pink roses caught in clusters in the tulle. Her large black picture hat was trimmed with absintne-colored bird of paradise plumes.

The wedding ceremony was performed by the Rev. Kirkland Huske of All Saints' Episcopal Church at Great Neck, L. I. The ceremony was followed by a large reception. The refreshments were served in the dining room done in green and decorated with forsythia bushes in full bloom placed against the walls and yellow flowers in bowls on the table.

Mr. and Mrs. Renshaw have gone to the Carolinas for a brief wedding trip and later will occupy Mrs. Gilbert's country place, Sunshine, at Great Neck, most of the Summer.

Among those asked to the wedding reception were Gen. Frederick Pierson and Mrs. Pierson, Mr. and Mrs. William Porter, Dr. Preston Satterwhite and Mrs. Satterwhite, Mr. and Mrs. George Gould, Mr. and Mrs. Daniel French, Mr. and Mrs. Artemas Holmes, Mr. and Mrs. C. V. Brokaw, Mr. and Mrs. Eltinge Warner, Mr. and Mrs. Francis Hoppin, Mr. and Mrs. John D. Crimmins, Jr., Mr. and Mrs. Herbert Sierck, Mr. and Mrs. Gould Hamilton, Mr. and Mrs. Arthur Carroll, Gen. Howard Carroll and Mrs. Carroll, Mr. and Mrs. G. B. Bourne, Mr. and Mrs. McMurtry, Mr. and Mrs. Frederick Edey, Mr. and Mrs. John Minturn.

Mr. and Mrs. I. V. Brokaw, Mr. and Mrs. Howard Brokaw, Mr. and Mrs. Irving Brokaw, George Brokaw, Mrs. William Renshaw, Mrs. E. Brokaw Fischer, Mr. and Mrs. O. Taylor Paine, Dr. Owen Kenan, Mr. and Mrs. Hamilton Carhart, Mr. and Mrs. Sherwood Aldrich, Mrs. G. Vail Converse, Miss Groverne V. Converse, Mrs. Edward Breitung, Mr. and Mrs. Alexander Brown, the Misses Dorothy Gibb, Ethel Carhart, Margaret French, Susanne Bruce, Estelle Paine, Julia Edey, Ruth Adams, Vieva Fisher, Caramal Carroll, Eugenie Ladenberg, Mary Crimmins, Katherine Force, Gertrude Andrea, Mildred Holmes, Elizabeth Kendall, Pamela Poor, Beatrice Raymond, Helen Johnson, Sybil Young, Caro Brown, Susan Dresser, Ursula Brown, Audrey Osborn, Marguerita Shonts, Mai Watson, Viola Townsend, Greta Hostetter, Miss Gibb and Miss Disston; also Franklin Plummer, Henry Fleitmann, J. Dunbar Wright, Clarence Moore, Burling Cocks, Charles Hayden, Jules and Brette Glaenzer, John D. Crimmins, Cyril Crimmins, Frederick and Charles Inman, W. R. Grace, William Sturgis, Freeman Smith, Felix Doubleday, Philip Mills and Francis Roche.

CARTER—MIATT.

The wedding of Miss Lillia Miatt, daughter of Mr. and Mrs. George William Miatt of 431 Riverside Drive, and Russell Carter of Amsterdam, N. Y., took place last evening at the home of the bride's parents. The Rev. Howard Duffield of the First Presbyterian Church officiated. Miss Dorothy Miatt was her sister's only attendant, and Asa C. Watson of Brooklyn acted as best man. The ceremony was witnessed only by the immediate families and intimate friends. A small reception followed. Mr. Carter and his bride will be at home at 37 Market Street, Amsterdam, after May 1.

STEVENS—OFFORD.

Residents of Westchester County attended the wedding this evening of Miss Marion Offord, daughter of Mr. and Mrs. John A. Offord of 19 Neptune Avenue, New Rochelle, and Charles Franklin Stevens, a merchant, of Oneonta, N. Y., which took place in the First Presbyterian Church of New Rochelle last night. The ceremony was performed by the Rev. Dr. Benjamin T. Marshall, a professor in Dartmouth College, former pastor of the church. The couple will live in Oneonta.

The bride was attended by Miss Gertrude Hall as maid of honor. Little Miss Winifred Long of Rochester was the flower girl. Master Marquis Waldo Keyes of Oneonta was the page. The best man was De Forest Keyes of Oneonta, and the ushers were Ernest R. Finch of New Rochelle, Charles J. Van Deusen and Lyman Foster Black of New York City, and Wendell R. Morgan of Oneonta. The wedding march was played by Miss Mary Gillies, organist of Grace Church, New York City. The groom is a graduate of Harvard University.

VAN RIPER—DWIGHT.

Dr. A. Ward Van Riper, Passaic, oldest son of Dr. Cornelius Van Riper, dean of the Passaic medical fraternity, and himself a widely known physician of Passaic County, was married to Miss Daisy Dwight, a nurse, of New York City, at 5 o'clock last night at the Manhattan Hotel, New York. The Rev. Willard Dayton Brown, pastor of the North Reformed Church, Passaic, performed the ceremony. The romance sprang up in a New York hospital, where Dr. Van Riper was one of the surgeons and Miss Dwight a nurse. The immediate relatives of the two parties only were present at the ceremony. After a wedding supper Dr. and Mrs. Van Riper left on a short Southern wedding trip. Upon their return they will reside at 171 Lafayette Avenue, Passaic.

BENSON—FLAGG.

Miss Thyrza Benson, daughter of the late Frank Sherman Benson, and a granddaughter of the late Robert Hoe of New York, was married to Montague Flagg 2d, son of Mr. and Mrs. Charles Noel Flagg of Hartford, and a nephew of Ernest Flagg of New York, yesterday afternoon in Grace Church, Brooklyn Heights. Bishop Burgess officiated, assisted by the rector, the Rev. Dr. C. F. J. Wrigley. Supplementing the organ was the vested choir of Grace Church.

Calla lilies were on the altar, and on either side yellow forsythia was banked against palms. Spring flowers were also used to decorate the Benson home, 214 Columbia Heights, where the bride lived with her grandmother, Mrs. Arthur W. Benson. Only relatives had been asked to the reception.

Miss Benson's gown of white charmeuse was fashioned with a draped skirt and square train, and had as the only trimming a little old lace outlining the V-shaped neck. Her tulle veil was drawn close about the head and fell in two long streamers from clusters of orange blossoms just back of her ears. She carried bride roses.

Mrs. George Edgar Hite, Jr., who before her wedding last June was Miss Eunice Mallory, when Miss Benson was a bridesmaid, was the only attendant of the bride. She appeared in Nattier blue chiffon and satin and a large straw-colored hat trimmed with blue, and carried a large arm bouquet of yellow blossoms.

Charles Noel Flagg, Jr., was his brother's best man, and the ushers were Philip Wainwright of Hartford, Alfred Kellogg of Brookline, Mass.; Henry Rapelye of Pittsburgh, Channing Turner of Chicago, Thomas Atherton of Wilkesbarre, and George E. Hite of Brooklyn, formerly of Rye.

GOMER—TRAVIS.

Miss Martha Gomer, daughter of Mrs. Augusta Gomer of 770 Willoughby Avenue, Brooklyn, was married to Lieut. Robert Lincoln Gray, U. S. A., last evening, by the Rev. Dr. Edward S. Travis of West Point.

The bride's attendants were Mrs. Stanley Tumbridge, and the Misses Etta Frank, who acted as maid of honor, Mabel Wickert, Carolyn Tag, Juliet Griffith of Brooklyn, and Ada Cunningham of this city. They were all gowned in white, their bouquets of American Beauty roses being tied with Army blue, thus carrying out the National, as well as the Coast Artillery colors.

The men of the bridal party were in full dress uniform. They included Lieut. James M. Crawford, U. S. A., the best man, and Lieuts. William Morrisey, William E. Larned, Hugh B. Stanton, and Phillip Blackmore. Lieut. and Mrs. Gray after a brief honeymoon, will live at Fort Hamilton.

STUDDIFORD—REED.

Miss Janetta Studdiford, first President of the Montclair Equal Suffrage League, and one of the leaders in the movement to extend the suffrage, was married yesterday evening to William Maxwell Reed of Chatham, N. J., at the home of her mother, Mrs. M. S. Studdiford, 48 South Willow Street, Montclair. The Rev. Harry Emerson Fosdick, pastor of the First Baptist Church, officiated. The best man was Edwin Reed, brother of the bridegroom. The bride's gown was of white crepe meteor, trimmed with point mosaic lace. She carried a mixed bouquet of pink flowers. The flower girl, Dorothy Wadhams, carried a basket of pink flowers. Mr. and Mrs. Reed will make their home in Chatham.

DAY—HORN.

Miss Helen Beauchamp Day, daughter of Mr. and Mrs. Wesley F. Day of 107 Harrison Avenue, Montclair, and Henry Stanley Horn of Prospect Street, East Orange, were married at noon yesterday in St. Luke's Episcopal Church. Only the immediate relatives of the couple were present. The bride was given in marriage by her father. The ceremony was performed by the Rev. Dr. Wilson R. Stearly, rector of St. Luke's. William Horn, a brother of the bridegroom, was best man. The bride wore a traveling suit of blue and a corsage bouquet of orchids. After the ceremony there was a wedding breakfast at the home of the bride's parents. Mr. and Mrs. Horn will sail Thursday on the Baltic for England. Upon their return they will reside at 221 Orange Road, Montclair.

AMADOR—NUNEZ.

Miss Albina Amador, niece of the First President of the Republic of Panama, was married in Freeport, L. I., last evening to Gerardo Nunez, grandson of Rafel Nunez, a former President of Colombia, South America. The bride and bridegroom had been playmates years ago in South America, but when the Amador family moved north they parted. Occasionally they exchanged letters, but it was not until Miss Amador went to South America on a visit about a year ago that they fell in love with each other and really became engaged.

A few days ago Mr. Nunez came North to prepare for the wedding. The ceremony was performed by the Rev. Father Charles A. Logue, pastor of the Church of Our Holy Redeemer, at this place. The maid of honor was Miss Jennie Galindo of Brooklyn, and the bridesmaids were Miss Mabel Wilson of Manhattan and Miss Gladys Galindo of Brooklyn. Miss Alvira Galindo was the flower girl. Manuel Nunez, a brother of the bridegroom, was best man.

Put Your Savings
To Work at Liberal Pay
Transplant that savings bank account into Guaranteed First Mortgages, which pay interest of 5% without risk of Principal.
Our booklet "E" goes into convincing detail. Write for it to-day.
FIRST MORTGAGE GUARANTEE CO.
Bridge Plaza, N., L. I. City, N. Y.

Crouch & Fitzgerald
The New
Luggage Shop
Near 5th Av., Op. Public Library.
14 West 40th Street

Do You Want A Good Complexion?
NATURE alone can aid you. Indiscretions in diet will clog the bowels and eventually affect the skin. External applications may be a benefit to those who already have a clear skin, but to others an internal remedy must be given.
NATURE has provided an ideal laxative water that will purify your blood, keep your stomach and intestines clean, and relieve constipation—the real cause of pimples and other facial blemishes. Get a bottle of HUNYADI JANOS WATER to-day—Nature's Laxative—at any drug store; take ½ glassful, upon arising, daily for a short time, then note the difference in your complexion.

SOCIAL NOTES.

Harold S. Deming and Miss Katherine Burritt, daughter of Mr. and Mrs. William Nelson Burritt, who are to be married on Wednesday, April 23, visited the City Hall yesterday and obtained their marriage license.

Mr. and Mrs. Joseph S. Frelinghuysen of 45 East Sixty-eighth Street gave a small dance last night at their home.

The wedding of Miss Marian de Forest Cannon, daughter of Mrs. Theodore Frelinghuysen, and John Dyneley Prince, Jr., son of Mr. and Mrs. John Dyneley Prince of this city, will be celebrated at 4:30 o'clock this afternoon in St. Thomas's Church, and will be followed by a reception at the home of the bride's stepfather and mother, 15 West Forty-seventh Street.

Mr. and Mrs. Ludlow Kramer of Roslyn, L. I., are at the Ritz-Carlton for the week. Mrs. Quicy A. Shaw, 2d, of Bostoon, arrived yesterday at the hotel from Florida, and will be there for several days. Mr. and Mrs. E. T. Stotesbury have returned to Philadelphia.

The wedding of Miss Marian Thornton Beals of this city and Alexander Crichlow Barker, formerly of Montreal, whose engagement was announced last Fall, will be solemnized on May 9 in St. Agnes Chapel of Trinity Parish. Only the immediate families are to attend.

John H. Snodgrass, American Consul General to Moscow, Russia, and Mrs. Snodgrass are at the Wolcott.

Mr. and Mrs. Allen D. Loney, who have been spending the Winter abroad, are at the Hotel Gotham.

Mrs. Alexander Mackay-Smith and her daughters, who have been in California all Winter, are expected to arrive here to-day and will be at the plaza.

Mrs. William Jay Schieffelin is entertaining at dinner to-night at her residence in East Sixty-sixth Street.

Miss Wanda G. Michalis, daughter of Mrs. E. Martin Michalis, and John Pierrepont Constable of Boston will be married this afternoon at 4 o'clock in the Church of Zion and St. Timothy in West Fifty-seventh Street. The reception is to be held at the Plaza.

CRIPPLED CHILDREN BENEFIT

Girls of Society Rehearse for Programme to be Given To-day.

The members of the Spence Alumnae who are interested in the class of crippled children held on the ferryboat in the East River off Bellevue yesterday afternoon gave a dress rehearsal in the Aerial Theatre of the New Amsterdam of their dances and plays for the benefit of that class. The entertainment is to be presented this afternoon and evening and also to-morrow afternoon, and most of the tickets have been sold for all three performances.

This afternoon there will be a playlet, "The Shades of Night," by Marshall, done by the Misses Priscilla and Jeannette Flagg, Dorothea Darlington, and Helen Rich. "Without a Flaw," a burlesque on "Within the Law," by George S. Chappell, will in the evening precede the dances. Two new scenes have been added to this since it was produced by members of the Society of Architects of the Beaux Arts at their annual entertainment in the Winter, and Mrs. S. Hinman Bird, one of the Spence alumnae, who made such a success as Mary, will appear in the same part, and Miss Margaret French is Agnes. Kenneth Murchison has written several songs which elecited much applause yesterday from those who attended the rehearsal. Others in the cast are John Reid, Jr., Edgar Lackland, George S. Chappell, Arthur Ware, Donn Barber, and Howard Greenley.

The Greek Dance which has just been added to the attractions is a part of the libation ceremony of the ancient Greeks, and Miss Beulah Hepburn, in beautiful white robes, and wearing a helmet like a golden head-dress, made a statuesque and impressive priestess bearing the sacred jar. The dancers were Mrs. James Otis Post, the Misses Helene Underwood, Eleanor Townsend, Margery Brown, Mrs. Harold Turner, Mrs. Frederick Van Beuren, Jr., and Mrs. Barent Lefferts.

Mrs. S. Hinman Bird and Mrs. Robert Bowler did a shepherd and nymph dance full of grace and spirit. Mrs. Bird was in buskins and doublet with a leopard skin draped about her, and Mrs. Bowler was in deep violet with scarflike draperies of green on one side and deep purple on the other, and with her dark hair dressed with clusters of green grapes and foliage.

The nymphs who danced yesterday included the Misses Gertrude Mall, Gertrude Hill, Greta Hostetter, Isabel Foote, Caramai Carroll, Mildred Gautier Rice, Margaret Trevor, Harrette McAlpin, Helen Eggleston, Vouletti Proctor, Dorothy Taylor, Mary Kane, Marguerite Kennelly, Dorothea Darlington, Mary Buchanan, Helen Rich, Marguerite Walker, Mrs. Bird, and the Misses Jeannette and Dorothy Flagg were the shepherds.

The Misses Fanny de Groot Hastings, Margaret Overton, Julia Edey, Pauline Clarkson, Elizabeth Sabin, and Eleanor Marshall are to be among those selling programmes and acting as ushers. Mrs. Francis Le B. Robbins of 2 West Fifty-third Street has still some tickets for sale.

Last of Subscription Dances.

The last of the Four Dances organized by Mrs. Henry C. Trevor, Mrs. Frederick Delafield, Mrs. Stowe Phelps, and Mrs. J. Rich Steers was held at the St. Regis last night. The marble ballroom was used for the affair and the adjoining reception rooms, which were decorated with Spring flowers. General dancing began at 9:30, and supper was served at 12 o'clock in the Oak dining room at round tables for 140 covers. These dances, two extra ones being arranged for the post-Lenten season, were so successful that they will probably be continued next season.

Miss Cole's Wedding Plans.

The wedding of Miss Florence Cole, the daughter of Mr. and Mrs. Charles F. Cole, and Albert Gustave Bechtel, son of Mr. Albert J. Bechtel of Cleveland, Ohio, will take place at the Hotel Gotham, Fifth Avenue and Fifty-fifth Street, to-morrow evening. Miss Cole will have Miss Edna May Fall of Hoboken for her maid of honor, and her cousin, Miss Viola Hardy Myers, will be flower girl. There will be four bridesmaids, the Misses Nettie I. Mitchell, Jessie B. King, Edna Devereux Brewer, and Florence Walker, all of New York. Mr. Bechtel's brother, Oscar G. Bechtel, will act as best man, and the ushers are to be Thomas Morgan of Brooklyn, cousin of the bride; Charles A. Fall of Hoboken, N. J.; Albert Pels of Hoboken, N. J., and Edward Belmont of New York. The Rev. Brockholst Morgan of Elizabeth, N. J., who also officiated at the wedding of Miss Cole's father and mother, will perform the ceremony, which will be followed by a reception.

Morgan-Dorflinger Engagement.

The engagement is announced of Miss Rosa V. Morgan, daughter of Mr. and Mrs. Rollin M. Morgan of 257 West End Avenue, to Lambert Dorflinger, son of William F. Dorflinger of New York. No date has been set for the wedding.

Richter-Barron Engagement.

The engagement is announced of Miss Elsie Richter, daughter of Mr. and Mrs. Bruno Richter of 17 East Ninety-second Street, to Lewis Barron of London, England.

OCEAN TRAVELERS.

Zeeland and Pannonia Arrive and the Campania Sails.

Transatlantic liners arriving yesterday and some of their passengers were:

ZEELAND, (Antwerp.)—J. C. Curtis, Mr. and Mrs. H. Fisher, Z. Otis Green, W. F. Green, Mrs. W. H. Hastings, Miss Monica Hastings, Baroness Marguerite Moncheur, Mrs. E. A. Moody, Miss Alma Murray, Miss Lucretia Spilman.

PANNONIA, (Naples.)—The Rev. and Mrs. H. Bliss, Mr. and Mrs. Edward Bell, Mr. and Mrs. G. G. Clay, Mrs. H. Essex, Henry Gracey, Miss C. Fay, Miss Isabella Manderson, Miss Catherine Stevens, Miss Marie C. Thorney, Mr. and Mrs. E. P. Wheeler, Dr. and Mrs. A. H. Wentworth.

Some of those booked to sail to-day on the CAMPANIA, for Liverpool are A. Clarence Johnston, E. W. Darling, L. S. Fribourg, W. M. Dow, Robert Dunn, Mrs. E. J. Gamble, Mrs. J. T. Thomson, Edward Reiff, N. Hill Martin.

VACATION CAMP BENEFIT.

No Turkey Trotting at This Entertainment at the Plaza.

Society is interested in the entertainment which is to be given at the Plaza on Saturday, April 19, for the benefit of the Summer vacation camp maintained in New Jersey by the Women's Auxiliary of the University Settlement, under whose auspices the affair has been arranged.

There will be tea-time dancing, but instead of the tango and turkey trot, the committee of society women in charge have planned a programme of esthetic dancing, and they will endeavor to convince the younger set that the science of the beautiful in dancing has not been altogether destroyed by the modern dances.

In addition to the dancing there will be auction bridge and a gymkhana for the children, beginning promptly at 2 o'clock, which will consist of potato, bag, and three-legged races, toboggan slides, and marionettes.

The three girls who will interpret the esthetic dancing will appear in turn at 4:30, 5:30, and 6:30 o'clock in the large ballroom, and the Liszt's Second Hungarian Rhapsody, the Spirit of Spring, Little Boy Blue, La Poloma, and the Golden Butterfly will be interpreted by them.

Miss Shirley Dean will have charge of the tearoom, and will be assisted by society girls. A general admission of $1 will be charged at the door, and tickets may be obtained on Saturday or from Miss Gladys Stout, 12 Fifth Avenue.

Mrs. John R. MacArthur is President of the auxiliary, and Mrs. George F. Shrady, Mrs. Joseph Howland, Mrs. James Speyer, and Miss Edith Kendall are among the other officers. Among the patronesses are Mrs. William B. Dinsmore, Mrs. Archer M. Huntington, Mrs. E. Morgan Grinnell, Mrs. Franklin Q. Brown, Mrs. Lewis Gouverneur Morris, Mrs. Henry Villard, Mrs. Walter Cook, Mrs. Howard T. Martin, Mrs. William R. Brown, Mrs. Fairfax Landstreet, and Mrs. Frederick T. Van Buren.

BISHOP DERRICK DIES.

Able Orator of African M. E. Church Passes Away in Flushing.

The Rev. William B. Derrick, Bishop of the West Indies, South America, and the Islands of the Sea for the A. M. E. Zion Church, died yesterday morning at his home, Bishop's Court, 26 State Street, Flushing, L. I.

Bishop Derrick was born in July, 1843, in Antigua, West Indies. His father was a Scotchman and his mother a West Indian. He went to London in 1861, but when the civil war broke out enlisted in the United States Navy and took part in several engagements, including that of the Monitor and Merrimac in 1862. After the war Bishop Derrick became known prominently as a Republican political leader among the colored voters and during Harrison's campaign he spoke with James B. Blaine and Senator Foraker at the mass meeting held at the Polo Grounds in this city.

In the ministry Bishop Derrick was known as a forceful preacher. At the time of his elevation to the Bishopric in 1896 he was Secretary of the Home and Foreign Missionary Society of his church.

Seth Thayer Stewart.

Seth Thayer Stewart, 63 years old, District Superintendent of Schools in Queens, died yesterday at his home, 857 Prospect Place, Brooklyn. He became Principal of Public School 13, in Degraw Street, Brooklyn, in 1882, and later of School 78, in Pacific Street, Brooklyn. In 1896 he was appointed as Associate Superintendent of Schools in old New York City, and became, with the consolidation, a District Superintendent.

Obituary Notes.

JOHN EADIE LEECH, 72 years old, who retired six years ago from the firm of James Leech & Co., importers of chemicals and iron ore, died on Monday at his home, 94 Remsen Street, Brooklyn.

Dr. CLARA J. ALEXANDER, for many years a surgeon in the New England Hospital for Women and Children at Boston, is dead in Mysore, South India.

HERBERT DRUCE, grandson of "T. C. Druce," who once claimed that he was the fifth Duke of Portland, died in London on Monday.

Mrs. EMILY OTTERSON MILLER, daughter of the late Dr. Andrew Otterson, President of the Kings County Medical Society in 1867, died on Monday at her home, 97 Sixth Avenue, Brooklyn.

CLIFFORD LEIGH, a comedian, 45 years old, died on Sunday at St. Vincent's Hospital.

HENRY A. HOWLAND, 46 years old, for many years an engineer in the Dock Department, died on Monday at his home, 275 Martens Street, Brooklyn.

THOMAS F. DUFFY, a manufacturing jeweler, died on Monday at his home, 113 Decatur Street, Brooklyn, of general debility.

WALTER F. WILLIAMS, 83 years old, a retired sea Captain, died on Sunday at his home, 250 Sumner Avenue, Brooklyn.

ROBERT G. H. SHAW, 54 years old, treasurer of the firm of Enos Richardson & Co., manufacturing jewelers, died on Sunday at his home, 122A Jefferson Avenue, Brooklyn.

Dr. JAMES VAN BRAKLE, 85 years old, for forty years a practising physician in Brooklyn, died at his home in Forest Hills, L. I., on Monday.

Rev. Mother ROCK, 55 years old, a cousin of the late Pope Leo XIII. and Superior of the Order of Poor Claires, died on Monday at Omaha, Neb.

HENRY J. HAIGHT, 70 years old, a retired inventor of electrical apparatus, died on Monday in the German Hospital, Philadelphia.

Col. ARTHUR W. MOORE, artist, journalist, and veteran of the civil war, died at his home in Rochester yesterday morning, aged 73 years.

WILLIAM HENRY MERRICK, 82 years old, an art patron and once prominent in financial circles, died yesterday at his home in Philadelphia. For many years he was head of the Southwark Foundries.

ALEXANDER FULTON, aged 83 years, a coal operator, died yesterday at Shamokin, Penn. In the early days of mining in Pennsylvania he was a manager for John Jacob Astor, Franklin Delano, and J. Langdon & Co.

ADOLPH SILBERSTEIN of 220 West 128th Street died in this city yesterday after an illness of ten days. He was born in Zundy, Germany, on July 13, 1833, and came to this country at an early age, settling on the east side. He became engaged in the clothing business. Ten years ago he retired. He organized in 1872 the Independent Order of Sons of Benjamin, which now numbers its members at 100,000. For many years he was Grand Secretary of the Order. He was one of the founders of the Henry Greenthal Benevolent Association and was interested in many charities. He was a member of the Warren Lodge, I. O. O. F. Several years ago Mr. Silberstein and an associate purchased the land on Long Island which is now Washington Cemetery. Mr. Silberstein leaves two daughters and three sons.

Marriage and death notices intended for insertion in The New York Times may be telephoned to 1000 Bryant.

Married.

FLAGG—BENSON.—On Tuesday, April 15, at Grace Church, Brooklyn Heights, by the Rt. Rev. Frederick Burgess, D. D., Bishop of Long Island, assisted by the Rev. C. F. J. Wrigley, D. D., rector of the church, Thyrza, daughter of the late Frank Sherman Benson, to Montague Flagg 2d.

GARRETSON—BALDWIN.—At 1006 North Charles St., Baltimore, Md., Tuesday, April 15, Miss Dorothy Sewall Baldwin, daughter of Mr. and Mrs. Summerfield Baldwin, to Mr. James Garretson of Elmhurst, Long Island.

HOLMES—GRINNELL.—Helen A. Holmes of Wakefield, Mass., and James S. Andrews of Yonkers, N. Y., were married at Wakefield, Mass., on April 14. They will reside at 15 Danforth Av., Pittsfield, Mass.

Brooklyn.

LEWIS—EWELL.—April 14, Edith E. Ewell to John L. Lewis, Jr.

PERKINS—TICE.—April 14, Anna L. Tice to Harry H. Perkins.

Long Island.

PAUL—SCHARRER.—April 12, Long Island City, Margaret Scharrer to Joseph Paul.

Westchester County.

CLARKE—NEWMAN.—April 12, Yonkers, Madeleine S. Newman to Noah T. Clarke.

Newark.

DEICKMANN—SOLOMON.—April 9, Esther Solomon to Robert Deickmann.

HORN—DAY.—April 15, Helen B. Day to Henry S. Horn.

THATCHER—STEWART—April 14, Marguerite Stewart to George F. Thatcher.

Died.

ALDRICH.—Anna Morrison, at Washington, D. C., April 13. Funeral services Trinity Church, Newark, N. J., at 1 o'clock. Newark papers please copy.

BARBER.—Suddenly, at East Orange, N. J., on Sunday, April 13, 1913, Carrie Tilford, widow of Samuel W. Barber. Funeral services will be held at her residence, 364 William St., on Wednesday, April 16, at 2:30 P. M. Train leaves 23d St., D., L. & W., 1:30 P. M. St. Louis (Mo.) papers please copy.

TIFFANY & CO.
JEWELRY PEARLS DIAMONDS
SILVER WATCHES CLOCKS
BRONZES CHINA STATIONERY

Died.

BENNETT.—At Long Branch, Monday, April 14, Seth Chamberlain, aged 68. Funeral private at residence of Dr. Thomas L. Bennett, 307 West 91st St. Burial at Hyannis, Mass.

BOTHAM.—On April 14, Belle S., widow of Alexander F. Botham, in her 70th year. Funeral services at the chapel of THE HOME, 104th St. and Amsterdam Av., on Wednesday, April 16, at 11 A. M. New York and Ohio papers please copy.

BURGER.—At Los Angeles, Cal., on April 3, Theodore William, son of the late Eben H. and Rebecca C. Burger.

BURTIS.—Suddenly, on Sunday morning, April 13, 1913, Edward C. Burtis, beloved father of T. Alfred Burtis and Evelyn C. Burtis, and brother of Mrs. Nathaniel T. McGrane. Funeral from his late residence, 1,542 49th St., Brooklyn, on Wednesday, April 16, 10 A. M., thence to Church of St. Francis De Chantal, 57th St. and 13th Av., where a solemn mass of requiem will be offered for the repose of his soul. Interment in Holy Cross Cemetery.

DAVIS.—At New York City, on Tuesday, April 15, 1913, Harry Townsend Davis, son of Annie C. and the late Townsend Davis. Funeral services at Buffalo, N. Y., on Thursday, April 17, 1913.

DE WITT.—On April 13, at her late residence, No. 14 Sidney Place, Brooklyn, Anna, daughter of the late Andrew H. and Irene W. De Witt and granddaughter of the late David W. Wetmore. Funeral private. Kindly omit flowers.

DEXTER.—Edward, 62. Services "THE FUNERAL CHURCH," 241 West 23 (Campbell Bldg.) Wednesday at 2 o'clock. Automobile Cortege.

FOSBURGH.—On Sunday, April 13, 1913, of pneumonia, Lelia Whitney, wife of James B. A. Fosburgh and daughter of the late A. R. Whitney of Morristown, N. J., at her residence, No. 7 East 9th St. Funeral private.

FRANKLAND.—Julia Lebeck, beloved mother of Mrs. Alfred R. Sax and Charles Frankland, April 15. Interment at Nashville, Tenn.

FRENAYE.—Frances Landell, wife of William E. Frenaye, at Morristown, N. J., Monday, April 14. Interment Philadelphia at convenience of family. Funeral private.

HARBERS.—Lily Harbers, nee Boschen, beloved wife of Ernst Harbers, died suddenly in Oldenburg, Germany, April 15th.

HOFMANN.—April 14, 1913, at his residence, 154 East 65th, after a lingering illness, Florenz F. Hofmann, in the 79th year of his age. Funeral private. Please omit flowers.

IRVINE.—On April 15, 1913, James Irvine, aged 70 years, at Presbyterian Hospital.

KELLY.—Suddenly, Monday, April 14, 1913, William Avery Kelly. Funeral services at his late home, 3 Berkeley Heights Park, Bloomfield, N. J., on Thursday morning, April 17, at 11 o'clock. Savannah (Ga.) papers please copy.

LEECH.—On Monday, April 14, 1913, at his late residence, 94 Remsen St., Brooklyn, John Eadie Leech, son of the late Samuel and Matilda Eadie Leech, age 72 years. Funeral services at Church of the Pilgrim, Henry St., corner Remsen, Thursday afternoon, April 17, at 2:30 P. M.

LENANE.—At Phoenix, Ariz., April 10, Mortimer V., son of the late Patrick M. and Margaret J. Lenane. Funeral from the residence, 314 West 103d St., Thursday, April 17, at half-past 9 o'clock. Requiem mass at 10 o'clock, Church of the Holy Trinity, 82d St., near Broadway.

LICHTENSTADTER.—After a short illness, Rose, relict of the late Henry Lichtenstadter, in her 70th year. Funeral at the convenience of the family. Omit flowers.

LOCHNER.—On Tuesday, April 15th, 1913, Anna M. Lochner, nee Morton, beloved wife of Dr. John Lochner. Relatives and friends are invited to attend funeral services from her late residence, 583 Jersey Av., Jersey City, on Friday evening, April 18, at 8 o'clock. Interment at the convenience of family.

MATTISON.—On Tuesday, April 15, Florence Graham, wife of Samuel S. Mattison, and daughter of Frank and Eugenia Haines Graham. Services at the residence of her parents, 153 West 121st St., at 8 o'clock P. M. Wednesday, April 16.

MEAD.—Mary A., widow of Henry V. Mead, aged 82 years, at her home, 15 West 91st St. Funeral services, April 16, at 10:30. Interment Pompton Plains, N. J.

MOONEY.—On April 14, 1913, Anna Mooney, widow of James Mooney, in the 83d year of her age. Services at her late residence, the Rossmore, 685 Nostrand Av., Brooklyn, Thursday, April 17, at 10 A. M. Interment private. Please omit flowers.

NAGLE.—Mary A. Nagle, (nee Whelan,) beloved wife of John Nagle, native of Cappoquin, Co. Waterford, Ireland. Funeral from late residence, 2,215 Belmont Avenue, Bronx, Friday, 9:30 A. M. Solemn requiem mass St. Martin of Tours Church, 10 A. M.

PHELPS.—At Paris, Sunday, Eleanor Livingston Phelps, daughter of the late John Augustus Pell and Susan Field. Funeral Thursday at Paris, France.

PREISS.—On April 14, 1913, Solomon, in his 85th year, beloved husband of Rose Preiss, at Baltimore, Md.

PRICE.—At Baltimore, Md., on April 12, 1913, Adelia S., beloved wife of Alfred B. Price and daughter of the late Robert Story of Cherry Valley, N. Y. Funeral services at Fourth Presbyterian Church, corner 91st St. and West End Av., on Wednesday, April 16, at 11 A. M. Interment private.

ROBERTS.—At her residence, the Hotel Bossert, Brooklyn, N. Y., on Tuesday, April 15, 1913, Clara Knight Roberts. Funeral service will be held at the residence of her sister, Mrs. M. B. Knight, 224 West 71st St., New York City, on Thursday evening, April 17, at 8 o'clock. Interment Stuyvesant, N. Y. Albany papers please copy.

SAVAGE.—April 14, 1913, Thomas Savage, aged 59 years. Funeral services at Stephen Merritt's Harlem Chapel, 304 West 126th St., Wednesday afternoon, 2:30. Belfast, Ireland, papers please copy.

SHIPMAN.—At San Diego, Cal., on Sunday, April 6, Edgar J. Shipman. Funeral private.

SIMMONS.—At Rahway, N. J., on April 15, 1913, Harry Simmons, Sr., husband of Hannah Simmons, (nee Douglas,) in his 73d year, at his home, 123 Irving St. Funeral services will be held at St. Paul's P. E. Church, corner Irving St. and Elm Av., on Friday, April 18, at 2:30 P. M.

STEWART.—On Tuesday, April 15, 1913, at his late residence, 857 Prospect Place, Brooklyn, Seth Thayer Stewart, in his 63d year. Funeral private. Cincinnati papers please copy.

STEWART.—THE OHIO SOCIETY OF NEW York. A special meeting of the Board of Governors is hereby called at the rooms of the society, Wednesday, April 16th, at 12 o'clock noon, to take action upon the death of Seth Thayer Stewart, for nine years the faithful, efficient, and beloved recording secretary of the society.
WM. S. HAWK, President.
DAVID HOMER BATES, Jr., Secretary.

SIMPSON.—Suddenly, at her residence, 118 West 123d St., Monday, April 14, 1913, Gertrude L., daughter of the late Charles C. and Eliza Simpson. Funeral service will be held at the Lenox Av. Unitarian Church, 121st St. and Lenox Av., Thursday, the 17th inst., at 11 A. M. Interment private.

SUTHERLAND.—At Madison, N. J., April 14, 1913, Elizabeth Miller, wife of Rev. George F. Sutherland and daughter of Edward and the late Jessie Marsh Miller. Funeral services will be held at her late residence, 20 Green Av., Madison, N. J., on Wednesday, April 16, at 3:15 P. M.

TAKAMI.—On April 14, 1913, Toyo-ko, in her third year, beloved daughter of Dr. and Mrs. Toyohiko C. Takami of 182 High St., Brooklyn. Funeral services at her late residence Wednesday, April 16, at 2 P. M. sharp.

UHLFELDER.—Henrietta, on April 13, 1913, suddenly, at her residence, 24 West 85th St., in her 87th year, beloved mother of Abraham Uhlfelder and beloved grandmother of Mrs. Irving H. Eckstein and Mortimer H. Hess. Funeral at her late residence Wednesday at 9:30 A. M.

VAIL.—On Sunday, April 13, 1913, George F. Vail. Funeral services at his late residence, 2,388 7th Av., (139th St.,) on Wednesday at 8:30 P. M.

WHEARTY.—Suddenly, at Shreveport, La., April 13, 1913, James Edgar, aged 46 years, beloved brother of Daniel C. Whearty. Funeral private.

WILSON.—Harold S. Wilson, son of Mercelon S. Wilson of Upper Montclair, N. J., suddenly, at Monroe, N. Y., April 14, aged 24 years. Funeral on Thursday at 4 o'clock P. M. at Congregational Church, Upper Montclair.

WOOD.—At her late residence, Huntington, L. I., Anna J. Wood, widow of William W. Wood and daughter of the late John D. and Jane Townsend Hewlett of Cold Spring Harbor, L. I., in the 83d year of her age. Relatives and friends are invited to attend the funeral from the residence of W. Wilton Wood, Huntington, L. I., on Thursday, April 17, at 2 P. M. Carriages will meet at Huntington Station the train leaving Pennsylvania Station, New York, at 11:05 A. M.

BLOOM.—William, 828 East 216th St., April 13.

CONNOLLY.—Patrick J., 440 West 29th St., April 13. Funeral to-day, 9 A. M.

CONRAN.—Josephine K., 59 West 76th St., April 14. Funeral to-day, 9:30 A. M.

DUGGAN.—Laura V., 153 West 98th St., April 14. Funeral to-day, 8 A. M.

FLYNN.—William, 338 West 11th St., April 14. Funeral to-day, 2 P. M.

GAFFNEY.—Anna M., 285 East 139th St., April 13.

GARRITY.—Marie A., 1,739 Washington Av., Bronx, April 13 aged 18 months.

HANLON.—Agnes, 427 East 18th St., April 14. Funeral to-morrow, 9:30 A. M.

HORR.—Philip, 53 Bond St., April 14, aged 68. Funeral to-day, 2:30 P. M.

LEIBHOLZ.—Adolph, 731 Amsterdam Av., April 14, aged 58. Funeral to-day, 1 P. M.

LOWENTHAL.—Henry, 416 East 85th St., April 14. Funeral to-morrow, 10 A. M.

McCLELLAN.—George, Hotel Bellcourt, April 15.

McCREESH.—John, 408 West 50th St., April 14. Funeral to-day, 1:30 P. M.

MATSON.—Ole, Port Richmond, S. I., April 13.

MOULINGER.—Adam M., 1,117 Fulton Av., Bronx, April 14. Funeral to-day, 10 A. M.

ORTMAN.—Christina, 318 East 160th St., April 13, aged 47. Funeral to-day, 2 P. M.

PATTERSON.—Samuel W., 126 West 127th St., April 14, aged 63.

PEARD.—Alicia G., 2,804 3d Av., April 14, aged 59. Funeral to-morrow.

PETERSON.—Mary, 230 West 82d St., April 14. Funeral to-morrow, 10 A. M.

PLACE.—Ida R., 2,493 Valentine Av., April 14. Funeral private.

RENAL.—Rose, 167 West 60th St., April 14. Funeral to-morrow, 2 P. M.

SCANLAN.—John, 452 West 57th St., April 14. Funeral to-day, 2 P. M.

SIMONSON.—Eckford W., Tompkinsville, S. I., April 14. Funeral to-day, 3 P. M.

SORBY.—Emily, 2,455 Washington Av., Bronx, April 13.

WIDMANN.—Otto, Port Richmond, S. I., April 14, aged 34. Funeral to-day, 2:30 P. M.

Brooklyn.

ALBERT.—Frederick, 903 Willoughby Av., April 14, aged 71. Funeral to-morrow.

ALLEN.—Delia, 1,242 President St., April 13. Funeral to-day, 9:30 A. M.

ALLEN.—Minnie R., 237 11th St., April 14. Funeral notice later.

ATKINSON.—Louis, 81 First Place, April 13. Funeral to-day, 2 P. M.

BAUMBACH.—Jacob, 222 Dean St., April 14, aged 70.

CARRUTHERS.—John, 595 Franklin Av., April 14, aged 58. Funeral notice later.

CLIFTON.—C. G., 49 St. Mark's Av., April 15. Funeral to-morrow.

COTTON.—Isaac N., M. E. Hospital, April 13, aged 60. Funeral to-day, 2:30 P. M.

CREECH.—Jennie M., 101 Hoyt St., April 15. Funeral notice later.

GESSWEIN.—Frederick W., 316 East 162d St., April 15, aged 36.

HAHN.—Raymond V., 178 Penn St., April 14. Funeral to-day, 10 A. M.

HECKELMANN.—Michael, 402 Hamburg Av., April 15, aged 37. Funeral April 18, 9:30 A. M.

HERRICK.—Katherine C., 325 Sackett St., April 14. Funeral to-morrow, 9 A. M.

HINTERMAYER.—Ida, 231 Himrod St., April 13, aged 24. Funeral to-day, 2 P. M.

HOWLAND.—Henry A., 275 Martense St., April 14, aged 46. Funeral service to-day.

KOBELT.—Rosa, 2,347 84th St., April 15, aged 27. Funeral service to-morrow.

LINDER.—Matilda H., 211 Ovington Av., April 14, aged 65. Funeral to-morrow.

MAILLER.—Isaac P., 255 Gates Av., April 14. Funeral private.

MEAD.—Elizabeth, 167 East 31st St., April 14, aged 95. Funeral to-day, 2:30 P. M.

MONAHAN.—James J., 32 Adelphi St., April 13. Funeral to-day, 2:30 P. M.

MULLER.—Louis A., 286 Bleecker St., April 13, aged 82. Funeral to-day.

NAGGIORE.—Maria, 572 Clinton St., April 14, aged 54. Funeral to-day, 2 P. M.

RYAN.—Thomas F., 316 Powers St., April 13, aged 40. Funeral to-day, 2 P. M.

SCHONE.—Emma, 156 Nassau St., April 13, aged 60.

SCHOTT.—William, 2,337 Pitkin Av., April 13, aged 35. Funeral to-day, 8:45 A. M.

SHAW.—Robert H. H., 122A Jefferson Av., April 13, aged 54. Funeral to-day.

WALKER.—Mary E., 175 McDonough St., April 13. Funeral private.

WRYNN.—Simon, 4 Agate Court, April 15. Funeral notice later.

Hoboken, Jersey City, and Newark.

ANDERSON.—Lorraine, 222 Wright St., Newark, April 14, aged 15 months.

BICKEL.—Margaret, Newark, April 13, aged 74. Funeral to-day, 2:30 P. M.

BREARD.—Emma L., 119½ Summer Av., Newark, April 14, aged 51. Funeral to-morrow, 1 P. M.

DALY.—Catherine, 64 Waydell St., Newark, April 14. Funeral to-morrow, 8:30 A. M.

DOUGHERTY.—John, 405 Wayne St., Jersey City, April 13, aged 2.

DURKEE.—James, Newark, April 14, aged 76. Funeral to-morrow, 2:30 P. M.

EARL.—Sarah J., 213 Warren St., Newark, April 15. Funeral notice later.

FINKELDIE.—Henry J., 68 Park Av., Hoboken, April 13, aged 56. Funeral to-day, 2 P. M.

GERAGHITY.—Ellen, Jersey City, April 14, aged 53.

HAYES.—Emma A., Newark, April 14, aged 63. Funeral to-day, 2 P. M.

LEPPARD.—Mary, 333½ 8th St., Jersey City, April 14. Funeral to-morrow, 9 A. M.

LONSINGER.—Edward, 70 Garden St., Hoboken, April 12.

McCAFFREY.—Margaret F., 91 Central Av., Newark, April 15. Funeral notice later.

MILLER.—William, 65 1st St., Newark, April 14, aged 53. Funeral to-morrow, 2 P. M.

MULRANEN.—Maria, 114½ Sheffield St., Newark, April 14. Funeral to-day, 8:30 A. M.

REYNOLDS.—Margaret E., 416 York St., Jersey City, April 14. Funeral to-morrow.

SHEA.—Catherine, 321 South Orange Av., Newark, April 14. Funeral to-morrow, 8 A. M.

SMITH.—Orlando C. F., 230 Perkins Av., Newark, April 15, aged 69.

SUCHY.—John, 10 Dickerson St., Newark, April 14, aged 53. Funeral to-morrow, 2 P. M.

TRAPHAGEN.—Elmira, 446 Wayne St., Jersey City, April 14.

WALKER.—Nannie B., Newark, April 14.

WILLIS.—Frederick, Newark, April 14. Funeral to-day, 2:30 P. M.

Long Island.

CANNON.—Sarah, Woodhaven, April 13, aged 62.

VAN BRAKLE.—Dr. James, Forest Hills, April 14, aged 85.

WILSON.—Florence M., Corona, April 13, aged 13.

In Memoriam.

CONWAY.—John E., in memory of; died April 16, 1909.

CORCORAN.—Timothy J., mass, St. John the Evangelist's Church, to-day, 9 A. M.

DUNN.—John A., mass, St. Rose of Lima's Church, Newark, N. J., to-morrow, 8 A. M.

DUNPHY.—Patrick, mass, St. Raphael's Church, to-day, 10 A. M.

KELLY. — Edward, mass, St. Michael's Church, Jersey City, to-day, 8 A. M.

LONG.—Francis, mass St. Ann's Church, Brooklyn, to-day, 10 A. M.

McGRATH.—Thomas H. L., mass, Church of the Sacred Heart, Newark, N. J., to-day, 7 A. M.

MOERSDORF.—Frank E., mass, St. Boniface's Church, Jersey City, to-day, 7:30 A. M.

SCOTT.—John, mass, Assumption Church, Brooklyn, to-morrow, 9 A. M.

UNDERTAKERS.
AMBULANCES (PIERCE-ARROW) FOR HIRE
SICK, CONVALESCENTS CARRIED. RATE $8 and $10 IN MANHATTAN and 50c. Mile OUTSIDE.
FRANK E. CAMPBELL 23D ST., TEL. 1324 CHEL.
CEMETERIES.
THE WOODLAWN CEMETERY
233d St. By Harlem Train and by Trolley. Office, 20 East 23d St., N. Y.
OPERA TICKETS
For TOSCANINI CONCERT Friday afternoon and all operas. Kaiserhof Ticket Office, Kaiserhof Dining Rooms opp. Met. Opera Hse, B'way & 39th St. Bryant 3650-3663.

HIPPODROME
Ev. 8. 6 Av., 43d-44th. Daily Mats. 2. Best Seats $1
GYPSY LIFE | NEW CIRCUS | PLUNGING HORSES
In addition to the $200,000 Spectacle
UNDER MANY FLAGS
WINTER GARDEN
Matinee To-morrow, 50c. to $1.50.
HONEYMOON EXPRESS
GABY DESLYS, Al Jolson, 150 others.
48th St. THEA., E. of B'way. Evs. 8:15. $1.50 Matinee To-morrow 2:15.
WHAT HAPPENED TO MARY
with OLIVE WYNDHAM
Entire 1st Balcony, $1; entire 2d Balcony, 50c.
LYRIC 42d St., West of Broadway. Evs. 8:15. $1.50 Matinee To-day 2:15.
STAR CAST REVIVAL ROSEDALE
William Collier's COMEDY 41st, E. of B'way. Ev. 8:15 $1.50 Matinee To-m'w 2:15
FANNY'S FIRST PLAY
39TH ST. Theatre, near B'way. Evs. 8:15 $1.50 Matinee To-morrow 2:15.
THE FIVE FRANKFORTERS
PLAYHOUSE 48th, E. of B'way. Evs. 8:30. Mats. To-day & Sat., 2:30.
GRACE GEORGE | In Sardou's comedy
Enjoyed it immensely.—Alan Dale. DIVORCONS
MAXINE ELLIOTT'S Thea., 39th, bet. B'way & 6th Av. Evs. 8:30. Matinee To-day, 1.50.
ROMANCE
WEBER & FIELDS' 44thST. Thea., W. of B'way. Ev. 8:15 $1.50 Matinee To-day 2:15.
Nine Star Revival THE GEISHA
CASINO B'way & 39th St. Evenings 8:15. $1.50 Matinee To-day 2:15.
Star Revival of The Beggar Student
Mme. Cottrelly as "Palmatica" this aft'noon only
ALL NEXT WEEK, THE MIKADO SEATS NOW
PRINCESS 39th, bet. B'way & 6th Av. Evs. 8:30. Mats. To-day & Sat., 2:15.
Theatre of Thrills Similar to the Famous Grand Guignol in Paris | "Fancy Free" "Any Night" "The Switchboard" "Food" "Fear"
MANHATTAN OPERA HOUSE | 34th St. & 8th Av. Evs. 8; Mats. at 2
MAT. TO-DAY, 25c. to $1.00
THE WHIP
West End 125th, W. of 8th Av. Evs. 8.15 $1.00 Matinee To-day, 2:15.
SAM BERNARD in ALL FOR THE LADIES.
LAST WEEK | MADISON SQ. GARDEN
Twice daily, 2:15 & 8:15
Doors open 1:15 & 7:15.
CIRCUS
BARNUM AND BAILEY
and ENTIRELY NEW EDITION CLEOPATRA
CIRCUS SENSATION OF CENTURY
Admission to Everything 25c & 50c Reserved Seats 75c., $1, $1.50.
Private box seats, $2.50. Children under 10 half price afternoons. Box office open 9 A. M. to 9 P. M. BRANCH TICKET OFFICES, (same prices as at Madison Sq. Garden): World Travel Bureau, World Bldg.; Lehigh Valley Ticket Office, 1460 B'way, (nr. 42d St.); Gimbel Bros. Store; John Wanamaker's Store; N. Y. Central Ticket Office, 121 West 125th St., (near Lenox Ave.)
GEO. M. COHAN'S THEA., B'way & 43 St. Ev. 8:20. Pop. Mat. To-day.
MAY IRWIN in the Farce Widow By Proxy | Hear her sing "Two Lip Salve," "Over the Garden Wall," & "Days By Days."
ASTOR B'way, 45 St. Pop. Mat. To-day. Last 6 Times.
A MAN'S FRIENDS
BEGINNING NEXT MONDAY MATINEE AND TWICE DAILY including SUNDAYS
The Superb Photo Spectacle "QUO VADIS"
POPULAR PRICES. Seats To-morrow.
GRAND, 23d St., 8th Av. 25c. to $1. Mat. To-day. EVERYWOMAN
Ad. Philipp's 57 St. Thea., nr. 3 Av. Evs. 8:15. Matinee Sat. Auction Pinochle
To-morrow Evg.: "ALMA WO WOHNST DU?"
METROPOLITAN OPERA HOUSE
LAST WEEK OF OPERA SEASON.
To-night at 8. Cyrano. Alda; Martin, Amato, Reiss, Griswold. Cond., Hertz.
Thurs. Pop. Price Mat. at 2. Magic Flute, Gadski, Hempel, Alten; Urlus, Braun, Goritz, Reiss, Griswold. Cond., Hertz.
Thurs. at 8:15. Don Pasquale. Bori, Macnez, Scotti, Pini-Corsi, Bada. Cond., Toscanini.
Fri. Aft. at 2:30 sharp. Toscanini Symphony Concert.
Fri. at 8:15. Tosca. Farrar; Caruso, Scotti, Rossi, Pini-Corsi. Cond., Sturani.
Sat. Mat. at 2. Boris Godunoff. Homer, Case, Maubourg; Didur, Althouse, Segurola, Rothier, Bada, Reiss. Cond., Toscanini.
Sat., Pop. Prices, at 8. Aida. Destinn, Robeson; Martin, Gilly, Segurola. Cond., Sturani.
HARDMAN PIANO USED.
JOSEPH and His Brethren | LAST 2 WEEKS.
8th Av. & 62d St. Century Thea. Evs. 8. Mats. To-day & Sat. 2.
Popular Matinee To-day 25c to $1.50.
CORT 48th St., E. of B'way. Tel. Bryant 46 Eves. 8:15 Mats To-day & Sat. 2:15. Laurette Taylor 'Peg o' My Heart.'
ELTINGE West 42d St. Evenings at 8:15. Mats. To-day & Sat., 2:15.
WITHIN THE LAW
PALACE B'way, 47th St. Evenings 8:15. Daily Mat. 2:15.
SALLIE FISHER; CECIL LEAN & CO.
Marie McFarland & Madame ?; Miss Orford & Her Elephants, Gallagher & Fields, Joe C. Smith, Felix & Barry Sisters, Fields & Lewis, Morgan, Bailey & Morgan, Ergotti & Lilliputians. 500 Good Orchestra Seats Nights at $1. Matinees at 75c.
BELASCO West 44th St. Eve. 8:15. Mats. To-morrow & Sat., 2:15.
Years of Discretion
REPUBLIC West 42d St. Eve. 8.10. Mats. Tues., Wed. & Sat., 2:10.
MATINEE TO-DAY—LAST 3 WEEKS
A Good Little Devil
F. F. PROCTOR'S N. Y. THEATRES
5th AVE. B'way 28th St. Mat. 25c. Ev. 25c-$1. | Billy B. Van, Beaumont Sisters & Co. of 33, Balalaika Orchestra, Billy McDermott, Walter Van Brunt, Madden & Fitzpatrick, others.
23D ST., nr. 6th Av | 58TH ST & 3d Av. | 125TH ST., Lex. Av. | Wonderful Kinemacolor Pictures in natural colors, in addition to the World's best Vaudeville at Modest Prices. Continuous 11 A. M. to 11 P. M.
B. F. KEITH'S UNION SQ. | Donovan & McDonald, Willard Simms & Co., Bert Fitzgibbons, 10 oths.
B. F. KEITH'S COLONIAL | Kitty Gordon, "Trained Nurses," with Clarke & Bergman, & 8 others.
B. F. KEITH'S HARLEM Opera House | 125 St, nr 7 Av. Mat. daily Stock Co in Butterfly on the Wheel. Vaude. bet. acts.
CARNEGIE HALL, Next Wed. Aft., Apr. 23rd, at 3. MADAME LILLIAN
Only Recital in New York This Season NORDICA
ROMAYNE SIMMONS at the piano.
Seats at Box Office. Mgt. ANTONIA SAWYER.
Carnegie Hall, TO-NIGHT AT 8:30.
Festival Chorus. COLUMBIA UNIVERSITY
Orchestra of 70. Chorus of 300. Soloists. Pop. Prices, 50c-$1.50. Mgt. Sutorius & Rapp
Carnegie Hall, Next Friday Evening, 8:30.
Harriet Ware Concert
Grand Chorus of 430 WOMEN'S VOICES Famous Soloists
Prices $2.00, $1.50, $1.00, 75c, 50c. Seats Selling.
ARE YOU A CROOK?
Carnegie Lyceum, 57th St., 7th Av. 25c. to $1
TWICE DAILY, 3:15 and 8:30 P. M.
PANAMA CANAL—BALKAN WAR
And the STORY OF STEAM IN KINEMACOLOR
PARK 59th St. Col. Circle. Evs., 10c., 20c., 30c., 50c. Daily Mats. 10c., 15c., 25c. | Ina Claire, JAS. J. MORTON & 12 BIG ACTS
COLUMBIA B'way & 47th St. Burlesque Mat. To-day.
Mollie Williams AND HER Company
MINER'S IS THE PLACE for UP-TO-DATE Burlesque
IRVING PLACE THEATRE
To-night, DER MENONIT. Thurs., Fri. & Sat. Eve., Fri. Josette—MEINE FRAU.
OLYMPIC East 14th St. Phone 1260 Stuy. Mat. To-day. Seats 25c.
Thurs.—Amateur Night | Friday—Country Store. | HARRY HASTING'S BIG SHOW.
HAMMERSTEIN'S. Ev. 50, 75c, $1. D'ly Matinees 25 & 50c. | The Vampire Dance by Bert French & Alice Eis and 15 BIG ACTS
Thalia Thea. 46 Bowery. Tel. 2139 Franklin
ZURO GRAND OPERA CO.
To-night, Cav. Rust. & Pagliacci. Popular Prices
ARE YOU A CROOK?

NEW YORK'S LEADING THEATRES.
KNICKERBOCKER. Broadway & 38th St. Evs. 8 sharp. Mats. To-day & Sat. 2.
JULIA SANDERSON with JOSEPH CAWTHORN
in THE SUNSHINE GIRL.
LYCEUM 45th St., B'way. Evs. 8:30. Mats. To-mor'w & Sat. 2:30.
"GRIPS THE ATTENTION EVERY MOMENT."—JUDGE EDWARD SWANN.
H. B. WARNER THE GHOST BREAKER
Special Matinee To-day & Friday
"The Necken" & "Guilty Conscience"
GARRICK 35th St., nr. B'way. Evs. 8:30. Mats. To-day & Sat. 2:30.
150TH TIME APRIL 28—Unique Souvenirs.
"The Conspiracy"
CRITERION B'way, 44th St. Evs. 8:15. Mats. To-day & Sat. 2:15.
Robert Hilliard in "THE ARGYLE CASE."
HUDSON W. 44th St., nr. B'way. Ev. 8:20. Mats. To-day & Sat. 2:20.
The Poor Little Rich Girl
FULTON 46th St., W. of B'way. Evs. 8:30 Mats. To-day & Sat. 2:30.
FOR TWO WEEKS ONLY.
RICHARD BENNETT & Co-Workers present DAMAGED GOODS | Auspices of the Soc. Fund of Med. Review of Reviews.
THE MASTER MIND
EDMUND BREESE IN GREATEST PLAY OF HIS CAREER. EVES. 8.20 POP MAT THURS.
AT HARRIS THEATRE
New Amsterdam W. 42d St. Evs. 8:15. Matinee To-day.
OH! OH! DELPHINE
The Last Word in Musical Comedy.
LIBERTY W. 42d St.; Evs. 8:10 sharp. Mats. To-day & Sat. 2:10.
The Purple Road
Valli Valli, Janet Beecher, 100 others. "An Operetta of Distinction, Beautifully Staged."—Charles Darnton, Eve. World.
GAIETY B'way & 46 St. Eves. at 8:30. Popular Mat. To-day 2:30.
"STOP THIEF" A Farce Just to Make You Laugh.
GLOBE Mat. To-day | MONTGOMERY & STONE, ELSIE JANIS, THE LADY OF THE SLIPPER.

A NEW book of character and charm by
Ellen Glasgow
author of "The Voice of the People" and other excellent novels, will be published on April 21st, entitled
Virginia

Academy of Misapplied Art
Burlesque on late Armory Exhibition of Cubist-Futurist-Post-Impressionistic pictures. To See — To Laugh.
111 EAST 59TH STREET.
Open 10 A. M. to 10 P. M. until further notice. Admission 25 cents.
WILLIAM MORRIS' N. Y. THEATRE B'way 45 St. 10c., 15c., 25c.
1:30 to 11:30 P. M., Vaudeville and Kinemacolor. May Ward: "The Dept. Store Soprano." 15 Other Acts
WONDERLAND ATOP N. Y. THEATRE. 10c.
OPERA TICKETS. Choice seats for all operas and theatres. Normandie Hotel, Broadway and 38th St.
Tel. 3026-7 Greeley.
BIJOU B'way and 30th St. Evs. 8:30. MAT. EVERY DAY 2:30. | Last 8 Times.
PAUL J. RAINEY'S AFRICAN HUNT
EDEN MUSEE | WORLD IN WAX, 55 West 23d St. CINEMATOGRAPH Each Hour. People Talked About. Concerts Aft. & Ev.
ARE YOU A CROOK?
MURRAY HILL. Evs. 8.15. Mat. To-day Burlesque TAXI GIRLS
BROOKLYN AMUSEMENTS.
ORPHEUM MATINEE DAILY, 25c. | Owen McGiveney Master Gabriel & Co., Taylor Holmes, and 8 others. | Sam & Kitty Morton.
MAJESTIC Mats. Tues., Wed., Fri. & Sat.
LITTLE WOMEN
Next Week—EVA TANGUAY. Mats. daily.

HOTELS.
There is Turkey Trotting and other Up-to-Date Dancing at
Hotel Southern
203 W. 54th St.
Every Night From 9 P. M. to 1 A. M.
YOU ARE CORDIALLY INVITED TO TAKE PART AND YOUR FRIENDS WILL BE MOST WELCOME.
Lively Music and a Fine Cabaret by a Colored Quartet of Superior Excellence.
A Table d'Hote Dinner, we think the finest in New York for the price, 75c., is served daily from 6 to 8:30; also a la carte service, French cuisine, at all hours.
HOTEL GERARD
WEST 44TH STREET,
Bet. B'dway and Sixth Ave.
Within One Block of Ten Theatres.
SINGLE ROOMS $1.00 per day up
ROOM AND BATH (2 people) . . . $2.50 per day up
RESTAURANT
Table d'Hote Lunch . . 50 cts.
Table d'Hote Dinner . . 75 cts.
Also a la carte . . . . Music
FOURTEEN EAST SIXTIETH ST.
A Quiet, Luxurious Residential Hotel, Affording the Exclusiveness and Elegance of a Private Residence.
Opposite the Metropolitan Club and the 5th Av. Entrance to Central Park.
Apartments, Single or en Suite, rented furnished or unfurnished, for long or short periods.
EAGER & BABCOCK.
HOTEL Bretton Hall
BROADWAY 85th to 86th St.
Between Riverside Drive and Central Park.
Large rooms, large closets and all comforts of the best New York Hotels at one-third less price. Within ten minutes of shopping and theatre centres. Subway station at the door.
RESTAURANTS.
HOFBRAU HAUS
QUAINTEST PLACE IN AMERICA
BROADWAY AND 30TH ST.
LOBSTER PALACE
47th ST. & 7th AVE.
CELEBRATED FOR ITS SEA FOOD
UNIQUE CABARET.
JOHN CRUSE, Mgr. FORMERLY OF ATLANTIC CITY
Cafe Boulevard. A Hungarian Restaurant, 2d Ave. and 10th St.

KIDDER, PEABODY & CO.

115 Devonshire St.
BOSTON

56 Wall St.
NEW YORK

Investment Securities
Foreign Exchange
Letters of Credit

Correspondents of
BARING BROTHERS & CO., LTD.
LONDON

COLLECTING COUPONS

On the first day of each month there are investors the world over engaged in collecting interest through the medium of coupons. These investors have an intimate relation with the commercial, industrial, agricultural, or civic progress of every nation. More than that, they have as security for their money a lien upon properties, upon assets, upon earnings, or upon revenues.

If you would have your funds conservatively invested, and obtain at the same time a return to yield from 4½% to 6%, we suggest that you send for

Bond Circular 1046,
"Safety and Income"

Spencer Trask & Co.
INVESTMENT BANKERS
43 Exchange Place, New York
ALBANY BOSTON CHICAGO

Harris, Forbes & Co
Successors to
N. W. Harris & Co
New York
Pine Street, Cor. William
NEW YORK

Government
Municipal
Railroad and
Public Utility

Bonds
for
Investment

$200,000
First Mortgage Bonds
TO NET 6%

Secured by first mortgage on Chicago real estate having conservative valuation 1½ times bond issue.
This issue is also first mortgage on all assets of company, with buildings and machinery valued at $365,000.
Company has working capital of $110,000.
Assets three times bond issue.
No other indebtedness.
Net earnings for first two months of this year sufficient to pay bond interest for entire year.

Write us today for full description, Circular 10,526, First Mortgage Real Estate Bonds.

Farson, Son & Co.
Members New York Stock Exchange.
115 Broadway, New York
First Nat'l Bank Bldg. Chicago

Breaking Ground Early

The preparation for future Income is like the construction of a building. The earlier the ground is broken and work begun, the sooner will results be realized. The laying of the first brick of the building is similar to one's first bond purchase. First Mortgage Bonds, when purchased from a conservative banking house are an ideal nest egg toward that end.

We would be glad through personal interview or by mail to give our aid in the selection of even $100 bonds.

F. J. LISMAN & CO
Members New York Stock Exchange.
30 Broad St., New York
Philadelphia Stock Ex. Building
Chicago 108 So. La Salle St.
Boston 50 Cong. Street.
Hartford 39 Pear Street

We have prepared a pamphlet describing briefly **15 issues** of active listed bonds at present selling considerably below their average price for the last **5 years** and in which appreciation in value seems reasonably certain.

Information mailed on request.

HORNBLOWER & WEEKS
42 Broadway, New York
Boston Chicago Detroit

INVESTORS
Convertible Bonds
To Yield 6%
With Active Market
Secured by Valuable Collateral
Detailed circular upon request.

Estabrook & Co.
Members New York Stock Exchange, Boston Stock Exchange
24 Broad St New York

FINANCIAL MARKETS

Prices Again Recede Sharply Under Increased Trading Pressure.

While those whose attention was centred upon the investment situation, as distinguished from the position of day-to-day trading in stocks, were looking yesterday for information regarding the response which was being made to current offerings of securities, and more particularly of the St. Paul bond issue, trading operations on an enlarged scale were carrying prices downward in the stock market yesterday. There seemed to be unusual unanimity in characterizing the day's selling as professional, and many believed that the operations which were resulting in lower prices were at the same time enlarging the short interest and thus strengthening the technical Stock Exchange position. Such inferences are often untrustworthy, and it was not altogether clear that short selling played as large a part as was attributed to it in yesterday's decline. At the same time it has seemed for a long time that if outside buying was in very limited volume, so, too, has been the selling other than that which has represented trading operations rather than actual liquidation. Doubtless there has been considerable realizing on stocks which of late have been conspicuous by reason of the severity of their declines. Most instances of the kind have been supplied by the so-called new industrials. Losses in some of these have been very heavy, and it is natural that steadily receding markets for some of these shares should have a depressing effect upon the list as a whole. In order, however, not to exaggerate the importance of this movement as an indication of the general business situation count may profitably be taken of the fact that in some of these issues at least, the declines have not found a counterpart in the affairs of the companies themselves. It has seemed rather that hopes at the outset were placed entirely too high and not by the market alone, but by those responsible for the position which these stocks obtained in the market. This does not alter in any way the seriousness of the case for those directly concerned, but recognition of this phase of the matter may prevent exaggerated importance being given to a severe contraction in quotations for some of the newer concerns. The hope is being expressed in the financial district that the Stock Exchange will pursue the investigation which it now has under way into some phases of the promotion of one of these stocks, with sufficient energy to clear up fully the points at issue.

Here and there in the bond list recoveries were noted, but further declines were again numerous. Sales of the new issue of St. Paul 4½s were made on the Exchange at the public subscription price and at the next fraction under it, but this still left a premium over the net figure at which the bonds, under the general custom of the market on the occasion of such offerings, are available to dealers and others buying them in large lots. The importance attached to the outcome of this public offering was very clearly indicated by the disposition which was voiced in many quarters to look to that result as a basis for future bond market operations.

The temper of our market was again at variance with the state of the markets abroad, which underwent none of the unsettlement to which prices here were subjected. There were accounts in the day's cables of the establishment of an armistice between Turkey and Bulgaria. This, taken in conjunction with other recent events in the Balkan situation, suggested that this armistice may lead the way to peace. The realization at an early date of the hope which has been entertained, and which has lately found reflection in the foreign markets while our own have been given over to more or less despondent reactions, may well find our market at a level which would compel encouraging response to news as good as news of European peace would be. That would do a great deal for the position of the investment market strictly speaking, and a decided change for the better there would of necessity call for a revision of some of the views which are now freely finding reflection in Stock Exchange speculation.

MONEY AND EXCHANGE.

Money on call loaned on Stock Exchange collateral at 2¼@3¼ per cent., with the last loan at 2½ per cent. Most of the day's business was done at 3¼ per cent.

Time money rates were 4@4¼ per cent. for thirty days, 4¼@4½ per cent. for sixty days, 4½@4¾ per cent. for ninety days and four to six months.

Commercial paper was quoted at 6 per cent. for the best names.

Clearing House exchanges, $334,545,126; balances, $15,136,096; Sub-Treasury credit balances, $1,004,917.

The local banks have lost $1,871,000 on their Sub-Treasury operations since Friday.

FOREIGN RATES.

Discount rates abroad yesterday were: London, 3⅜ per cent. for short bills, 3 15-16@4 per cent. for three months; Paris, 4 per cent., and Berlin, 4⅝ per cent. Money was 3¼@3½ per cent. in London, and 3¼@4 per cent. in Berlin.

The Paris check rate on London was 25f. 25c., and the Berlin check rate on London was 20 marks 47½ pfennigs.

Foreign exchange rates at the points noted were quoted as follows at the close of business yesterday:

CABLE AND SIGHT RATES.

London—Cable, $4.87; demand, last, $4.86½; high, $4.8660; low, $4.86¼.

Paris—Cable, 5.18⅛ less 1-32; check, 5.18¾.

Berlin—Cable, 95⅛ plus 1-64; check, 95 1-16 less 1-64.

Switzerland—Cable, 5.19⅜ less 1-16; check, 5.20 less 3-64.

Holland—Cable, 40.19; check, 40.15.

SIXTY AND NINETY DAY BILLS.

London—Bankers', sixty days, $4.83; ninety days, $4.8140.

London—Commercial, sixty days, $4.82¾; ninety days, $4.81⅛.

Paris, commercial, sixty days, 5.22½ less 1-32; ninety days, 5.24⅜.

Berlin—Commercial, sixty days, 94 3-16; ninety days, 93 13-16.

DOMESTIC EXCHANGE RATES.

Boston, par; Chicago, 15c premium; St. Louis, 25c premium; St. Paul, 35c premium; San Francisco, 40c premium; Montreal, 15⅝c premium.

SILVER QUOTATIONS.

Bar silver was ¼d lower in London, at 27 5-16d, and ½c lower in New York, at 59¼c per ounce.

UP-STATE BANK FIGURES.

The combined reports of State banks and trust companies outside of Greater New York for the week ended April 12, 1913, as compiled by the State Banking Department, follow:

State Banks—		Increase.
Loans and discounts	$117,031,200	$292,700
Total deposits	122,294,300	*553,900
Total reserve	21,759,600	*755,600
Average reserve, 18.9 per cent.; reserve required, 15 per cent.		
Trust Companies—		
Loans	$190,156,000	$376,400
Total deposits	185,076,400	*196,900
Total reserve	22,747,600	26,600
Average reserve, 13.3 per cent.; reserve re-		

TOPICS IN WALL STREET.

The Independent Ticket.

Superficially, the independent ticket of officers for the Stock Exchange election seemed to represent a definite line-up of the conservative members against the progressives, but the tenor of comment among Exchange men of both parties yesterday was to the effect that party lines were ignored in the nominations. Progressives and conservatives joined forces in choosing the retiring members of the Governing Committee for a four-year term because, as one member put it, it was considered better not to "swap horses while crossing a stream." The application of the figure to the fact meant that the element of the Exchange membership which was satisfied with the conduct of the Governing Committee in opposing certain features of proposed legislation at Albany recently was of the opinion that no change should be made in the committee until numerous reforms of Exchange methods of business, now under way, should have been completed.

* * *

Petroleum Stocks Down.

The weakness of the petroleum shares in early trading yesterday stood out the more prominently because outlined against an array of older issues which maintained relative price steadiness while the incipient stages of the downward movement were developing. Later, when the whole list displayed marked tendencies toward seeking a lower level, California Petroleum and Mexican Petroleum were merely units of the general procession. These members of the "newer industrial" group of stocks have so persistently been objects of bearish activity that the market following pays small attention to them, save on occasion when unofficial reports are noised about of earnings disproportionate to the course of quotations. On the board room floor some surprise was expressed at the two-point fall of California Petroleum yesterday after a broker, who had handled much of the stock, declared that the statement of income for the first quarter of 1913 would show, when issued shortly, net earnings for the common shares at the rate of about 10 per cent. a year.

* * *

Bonds at New Low Prices.

There was noteworthy selling pressure in evidence in the bond market yesterday, and numerous issues of the 4 per cent. class declined to new low levels for the year. The 4½ per cent. securities, which sell slightly above par, were not exempt from liquidation, either, and particular attention was drawn to the bonds bearing this interest rate on parity because of a sale of New York City 4½s at 102½, a decline of ⅞ in a week, and a minimum price for the issue.

The unsettling effect of the St. Paul's sale of 4½ per cent. bonds well below par has become more evident daily since the issue was offered to the public. The liquidation of investment holdings of securities giving a small yield for the purpose of reinvesting the proceeds in new bonds has not been reported to a material extent in the market, but some of the banks apparently have been disposing of old bonds to acquire funds for the underwriting of issues soon to appear.

* * *

Cigar Stores Dividend.

In cold figures the United Cigar Stores Company, by reducing the annual dividend from 7 to 5 per cent., lessened the return to stockholders to the extent of 2 per cent. a year. As a matter of fact, however, the income is much enlarged instead of contracted to those owners of the shares who received the stock they hold now by exchanging last year stock of the old Corporation of United Cigar Stores for shares in the United Cigar Stores Company. The old stock paid 8 per cent. a year. The exchange was on a basis of three shares of the new for one share of the old stock. On each of the Cigar Stores Company 5 per cent. is to be paid, or 15 per cent. on the three shares that were taken for one of the old, paying 8 per cent.

* * *

Germany Breathes Easier.

An indication that the monetary tension in Germany has greatly subsided came to light yesterday, when it was announced that of the Baltimore & Ohio 4½ per cent. convertible bonds placed in that country all except a very small amount were paid for in full on the first installment date. The private discount rate, which was 6 per cent. at the end of last month, is now around 4½ per cent.

* * *

A Helping Hand.

Frank, last name unknown, is in business for himself. He has three chairs on the ground floor of one of the busiest skyscrapers in Wall Street, and for several years has supported a wife and children by polishing shoes at that stand. Frank had never heard of the Sherman law or of the evils of combination, and continued to wield his brushes while the tentacles of a newborn combination were slowly winding about his humble business. A company controlling a chain of soda water fountains had hit upon the Italian's location as an ideal site for their purpose, and closed a lease with the building's owners, after requesting that Frank be allowed to move his chairs to another part of the corridor. The agent afterward decided that this would not be feasible, and Frank was asked to send a truck for his chairs. His dejection was so obvious that his troubles became known to his customers. One of them drew up a petition calling upon the owners of the building to provide a place for the bootblack, and it was quickly signed by practically all of the tenants. Whereupon the agent saw the error of his ways, and arrangements were made for continuing the bootblack business on another part of the floor.

* * *

May End Transfer Tax.

There was a quiet jubilation on the Consolidated Stock Exchange yesterday when the Legislative Committee received word from Albany that Senator Heffernan's bill repealing the $2 stamp tax on sales of stock had been favorably reported by the Senate Committee on Taxation and Retrenchment. The Senate committee adopted President de Aguero's suggestion that the law take effect on Jan. 1, 1914. While this action by the committee does not insure the passage of the bill, it makes the prospects for such action appear much brighter. When the Consolidated Exchange began to agitate the repeal of this measure the New York Stock Exchange was so well pleased with having brought about the defeat of the proposal to increase the tax to $4, that it took no part in the movement to get the tax abolished entirely, but devoted its attention to other proposed legislation of a nature inimical to the Exchange. In view of the fact that sentiment at Albany favored doubling the tax the audacity of the Consolidated in asking that instead the existing tax should be abolished subjected officers of the Exchange to some good-natured chaffing. Yesterday the joke was on the scoffers.

OUTSIDE SECURITIES

Curb Trading More Active—Prices Irregular—Bonds Are Dull.

Transactions in unlisted securities yesterday showed an increase in activity, with prices irregular. United Cigar Stores was again a feature, with a total of 15,000 shares traded in. Opening sales were made at 90 to 92, and the close was at the top, 93, a gain of a point. Bonds were dull and prices irregular.

* * *

INDUSTRIALS.

Sales.		Open.	High.	Low.	Last.
1,200	B.-Am. Tob.	23⅞	23⅞	23½	23½
50	Int. R. t. ctfs	12½	12½	12½	12½
22	Leh. Valley C. Sales Co.	220	220	215	215
800	Man. T.	1 13-16	1 13-16	1 13-16	1 13-16
300	P. S. & R.	2 3-16	2¼	2 3-16	2 3-16
60	S. Oil of N. J.	359	359	357	358
400	Tob. P. pf.	†86¾	89	†86¾	89
15,000	U. Cigar S. Co. of Am.	92	93	90	93
200	Willys Over'd.	65	65	64	64

RAILROAD.

Sales.		Open.	High.	Low.	Last.
1	Am. Lt. & T.	390	390	390	390

MINING STOCKS.

Sales.		Open.	High.	Low.	Last.
900	Alaska G. M.	13⅝	13⅝	13⅝	13⅝
100	Bessie G. D.	15½	15½	15½	15½
1,350	*Big Four	85	86	84	86
800	Braden Cop.	8⅝	8⅝	8¼	8½
2,300	B. Col. Cop.	3	3	2¾	2¾
2,800	Can. Gold S.	19½	20	19½	20
8,000	*C. O. D. Con.	7	7	7	7
100	El Paso Con.	5	5	5	5
3,000	Giroux M.	2 13-16	2 13-16	2½	2½
1,000	*Greenwater	5	5	5	5
500	Kerr Lake	3 5-16	3 5-16	3¼	3 5-16
450	La Rose Con.	2 7-16	†2½	2⅜	2⅜
200	Mason Valley	7	7	6¾	6¾
110	Ton. Mining	5⅝	5⅝	5⅝	5⅝
6,400	Ton. Merger	1 3-32	1 3-32	1 1-32	1 1-32
1,500	Tri-Bullion	⅜	⅜	⅜	⅜
500	Tuol. Copper	2¾	2¾	2¾	2¾
2,000	*Wett. S. M.	17	18	17	18
200	Y. G. M.	2 11-16	2 11-16	2 11-16	2 11-16

LISTED PROSPECT—MINING COMPANY

Sales.		Open.	High.	Low.	Last.
3,000	West End E.	10	11	9	10

BONDS.

Sales.		Open.	High.	Low.	Last.
$10,000	B. Rapid T. 5% notes	95⅝	95¾	95⅝	95 11-16
5,000	West. P. 5s.	83⅜	83⅜	83⅜	83⅜

*Sells cents per share. †Odd lots.

* * *

INDUSTRIALS.

Bid and asked prices of issues not traded in were:

	April 15. Bid.	April 15. Asked.	April 14. Bid.	April 14. Asked.
Am. Writing Paper	1⅝	2¼	1⅝	2¼
Bay State Gas	¼	3-16	¼	3-16
Borden's Con. Milk	114⅝	115¾	114⅝	115¾
Borden's C. Milk pf.	106	107	106	107
Brown Shoe	48	52	50	54
Brown Shoe pf.	91	96	94	98
Burn Brothers	42	45	42	45
Cluett Peabody	57	61	57	61
Cluett Peabody pf.	98½	100½	98½	100½
Consol. Rubber Tire	19	23	19	23
Con. Rubber Tire pf.	60	75	60	75
Continental Can	51	54	51	54
Continental Can pf.	92	98	92	98
Emerson-Branting'm	40	46	40	46
†Emerson-Brant. pf.	90	96	90	96
Havana Tobacco	3½	4	3½	4
Havana Tobacco pf.	7	10	7	10
Houston Oil	20½	21½	20½	21¼
Houston Oil pf.	58	65	58	65
Kaufman Dept. Stores	46	..	46	..
Kaufman Dept. S. pf.	96	..	96	..
Marconi of Am., new	5⅜	5⅝	5⅜	5⅝
*Mays Oil	21	22	21	22
National Sugar	97½	98½	97½	98½
N. Y. Transportation	4	5	4	5
Oil Fields of Mex.	1½	1¾	1½	1¾
Otis Elevator	81	85	81	85
Otis Elevator pf.	97	99	97	99
Pennsylvania Textile	24	25	24	25
R. J. Reynolds	270	280	270	285
Tobacco Products	120	140	120	140
U. C. S. Co. of A. pf.	111	115	111	114
U. S. L. & Heat	10	12	10	12
U. S. L. & H. pf.	60	70	60	70
Willy's Overland pf.	92	98	92	98

MINING STOCKS.

	April 15. Bid.	April 15. Asked.	April 14. Bid.	April 14. Asked.
Alaska Copper	5	5¼	5	5¼
*Beaver Con.	37	39	37	40
Bessie Gold D. pf.	12½	13¼	12½	13¼
Buffalo Mines	2½	2¾	2½	2¾
Butte-New York	1	1¼	1	1¼
Con. Arizona S.	¼	5-16	¼	5-16
Davis-Daly Copper	1⅞	2⅛	1⅞	2⅛
*Diamond Black B.	3	4	3	5
*Diamond Field D.	4	5	4	5
First National	2¼	2½	2¼	2½
Florence	47	50	49	51
Greene-Cananea	7⅝	7¾	7⅝	7¾
Halifax Tonopah	1 3-16	1 5-16	1 3-16	1 5-16
Mines of America	2⅝	2¾	2⅝	2¾
McKinley-Darragh	1 15-16	2	1 15-16	2
Nevada Hills	1 1-16	1⅛	1 1-16	1⅛
Nipissing Mines Co.	9	9⅛	9	9⅛
Ohio Copper	¾	⅞	¾	⅞
Pacific Smelters	1-16	3-32	1-16	3-32
South Utah M. & S.	¼	⅜	¼	⅜
Stewart	1½	1⅝	1½	1 9-16
Tonopah Extension	2½	2⅝	2 9-16	2⅝
Tularosa	⅛	¼	⅛	¼
United Copper	¾	1	¾	1
United Copper pf.	3½	..	3½	..
West End Con.	1¼	1 5-16	1¼	1 5-16

LISTED PROSPECTS—MINING COMPANIES.

	April 15. Bid.	April 15. Asked.	April 14. Bid.	April 14. Asked.
Lighting C.-G. D.	2⅞	3⅛	2⅞	3⅛
*New Jersey M. Co.	16	17	16	17

BONDS.

	April 15. Bid.	April 15. Asked.	April 14. Bid.	April 14. Asked.
Braden Copper 6s	175	185	175	185
Chicago Elevated 5s	96¾	97¼	96¾	97¼
Havana Tobacco 5s	61	63	61	63
Mason Valley 6s	..	100	..	100
N. Y. City 4¼s, 1960	97⅝	97⅞	97¼	98
N. Y. City 4¼s, 1962	97⅝	97⅞	97½	97¾

*Sell cents per share. †Ex dividend.

STANDARD OIL QUOTATIONS.

	Tuesday. Bid.	Tuesday. Asked.	Monday. Bid.	Monday. Asked.
Anglo-Am. Oil	18	19	18	19
Atlantic Refining	600	610	610	620
Borne-Scrymser	310	320	300	330
Buckeye Pipe Line	163	166	165	170
Chesbrough Mfg	670	680	669	680
Colonial Oil	120	130	120	130
Continental Oil	1,950	2,000	1,950	2,025
Crescent Pipe Line	64	66	63	68
Cumberland Pipe L.	78	82	75	85
Eureka Pipe Line	368	374	365	380
Galena-Signal Oil	200	205	200	210
Galena-Signal Oil pf.	140	145	140	146
Indiana Pipe Lines	137	142	137	145
National Transit	45	46	47	49
New York Transit	338	343	338	346
Northern Pipe Line	113	116	112	116
Ohio Oil	128½	129½	131	133
Prairie Oil & Gas	324	327	325	330
Solar Refining	650	670	640	680
Southern Pipe Line	255	258	258	265
South. Penn. Oil	940	960	945	970
S. W. Penn. P. L.	160	165	160	165
Standard Oil, (Cal.)	182	184	185	188
Standard Oil, (Ind.)	323	327	325	330
Standard Oil, (Kan.)	565	570	565	580
Standard Oil, (Ky.)	410	415	410	420
Standard Oil, (Neb.)	310	320	310	330
Standard Oil, (N. J.)	355	358	359	363
Standard Oil, (N. Y.)	635	640	645	653
Standard Oil, (Ohio)	270	280	270	280
Swan & Finch	195	200	195	210
Union Tank Line	65	66	66	68
Vacuum Oil	177	178	176	180
Washington Oil	31	32	31	34
Waters-Pierce Oil	1,400	1,500	1,400	1,500

TOBACCO STOCKS.

	April 15. Bid.	April 15. Asked.	April 14. Bid.	April 14. Asked.
British-American	23½	23⅞	23⅝	23⅞
Conley Tinfoil	285	295	285	295
Johnson Tinfoil & M.	175	185	175	185
J. S. Young	165	175	165	175
MacAndrews & F.	195	205	200	205
P. R.-Am. Tobacco	220	230	220	230
R. J. Reynolds	270	280	275	285
R. J. Reynolds pf., w.i.	115	120	115	120
Tobacco Products	120	140	120	140
Tobacco Co. pf.	89	90	86½	87
United Cigar Stores	92⅝	93½	92	92½
United Cigar St. pf.	112	116	112	116

PUBLIC UTILITY SECURITIES.

	Bid.	Asked.
American Light & Traction	390	400
American Light & Traction pf.	106	109
Adirondack Electric Power	17	19
Adirondack Electric Power pf.	50	54
American Gas & Electric	78	81
American Gas & Electric pf.	44	46
American Power & Light	70	73
American Power & Light pf.	80	83
American Public Utilities	60	64
American Public Utilities pf.	73	76
Cities Service	113	*116
Cities Service pf.	85½	*87½
Commonwealth P. R. & L.	66	69
Commonwealth P. R. & L. pf.	88	90
Denver Gas & Electric gen. 5s	95	97
Electric Bond Deposit pf.	73	*76
Empire District Electric 5s	84	88
Empire District Electric 5s pf.	78	*81
Federal Light & Traction	29	32
Federal Light & Traction pf.	78	82
Federal Utilities Co., Inc.	32	40
Federal Utilities Co., Inc., pf.	71½	75
Gas & Electric Securities	125	145
Gas & Electric Securities pf.	91	*95
Lincoln Gas & Electric	29	32
Montana Power Co.	40	43
Montana Power Co. pf.	99	102
Northern Ontario Light & Power	15	18
Northern Ontario Light & P. pf.	60	64
Northern States Power	18	21
Northern States Power pf.	80	84
Ozark Power & Water Co.	55	60
Pacific Gas & Electric	58	59
Pacific Gas & Electric pf.	90	92
Republic Ry. & Light Co.	23	25
Republic Ry. & Light Co. pf.	74	76
Standard Gas & Electric	15	17
Standard Gas & Electric pf.	45	47
Union Rwy. Gas & Electric	64	66
Union Rwy. Gas & Electric pf.	87	89
United Light & Rys.	76	78
United Light & Rys. 1st pf.	78	80
United Light & Rys. 2d pf.	71	74
Utah Securities	18½	20½
Utilities Improvement	63	65
Utilities Improvement pf.	73½	75½
Western Power	17	20
Western Power pf.	50	54

*Ex dividend.

STOCKS OUT OF TOWN.

BALTIMORE.

STOCKS.

Sales.		High.	Low.	Last.
35	Baltimore Trust	158½	158½	158½
30	Balt. Elec. pf.	43¼	43¼	43¼
805	Hous. Oil tr. ctfs.	20⅜	20¼	20¼
110	Munsey Trust	107	105½	107
720	United Rys.	25	24⅝	24⅞

BONDS.

Sales.		High.	Low.	Last.
$1,000	Ala. Coal & Iron 5s.	84¼	84¼	84¼
1,000	Cotton Duck 5s.	74¼	74¼	74¼
2,000	Cy. & Sub. 5s, Wash.	101⅜	101⅜	101⅜
11,000	Con. Coal con. 6s.	99¾	99⅜	99⅜
3,000	Chicago Rys. 5s.	98⅛	98⅛	98⅛
1,000	Fair. & Cl. Tr. 5s.	100¼	100¼	100¼
10,000	Ga. & Ala. 5s.	104½	104½	104½
4,000	United Rys. 4s.	83½	83½	83½
2,000	Un. Rys. 5s notes	103	102⅝	102⅝
3,000	United Rys. inc.	64	64	64

BOSTON.

MINING.

Sales.		High.	Low.	Last.
55	Adventure	2½	2¼	2½
50	Algomah	1⅛	1⅛	1⅛
2,365	Amalgamated	77¼	76	76⅞
70	Am. Zinc	28¼	27½	27½
10	Arizona Coml	3½	3½	3½
400	Boston & Corbin	6½	6	6
20	Butte & Bal.	2½	2¼	2¼
977	Butte & Sup	31¼	30½	30¾
88	Calumet & Ariz	66½	66	66
22	Calumet & Hecla	480	475	475
185	Chino	42	41¼	41¼
75	Copper Range	45	44	44
30	Daly West	3	3	3
270	East Butte	12½	12¼	12¼
2,537	Franklin	7	6¼	6¾
1,720	Giroux	2⅞	2½	2½
306	Granby	62	60⅛	60⅛
70	Greene Cananea	7⅞	7¾	7¾
315	Hancock	21½	21¼	21¼
65	Indiana	12½	12½	12½
175	Isle Royale	26¼	26	26¼
5	Kerr Lake	3¼	3¼	3¼
85	Lake	15	14⅞	14⅞
250	La Salle	4¾	4⅝	4⅝
50	Mason Valley	7	7	7
100	Miami	25	25	25
100	Mohawk	53	52	52
20	Nevada Con	17⅞	17⅞	17⅞
25	New Arcadian	2	2	2
125	Nipissing	9	9	9
1,125	North Butte	30	29¼	29½
10	Old Colony	5	5	5
10	Old Dominion	49	49	49
227	Pond Creek	23	22¼	22¼
25	Quincy	70	70	70
60	Ray Con	18⅞	18⅝	18⅝
25	Santa Fe	1⅜	1⅜	1⅜
20	Shannon	11⅛	11⅛	11⅛
450	Sup. & Boston	3½	3½	3½
45	Superior	32	31⅞	31⅞
120	Trinity	4¼	4	4
296	U. S. Smelting	41⅝	41	41⅝
59	U. S. Smelting pf.	48⅞	48⅞	48⅞
55	Utah Apex	1⅞	1⅞	1⅞
50	Utah Copper	53	53	53
40	Winona	2½	2½	2½
59	Wolverine	60½	60	60½

RAILROADS.

Sales.		High.	Low.	Last.
10	Boston & Albany	206	206	206
1,617	Boston Elevated	94¾	92	94¾
203	Boston & Maine	69	68	68
11	Fitchburg pf.	109	109	109
20	Mass. Elec	18	17⅞	17⅞
132	Mass. Elec. pf.	77¼	76½	76¾
451	N. Y., N. H. & H.	115¼	114¾	115
30	Union Pacific	153	152⅝	152⅝
5	West End St. R. R.	76	76	76

TELEPHONE.

Sales.		High.	Low.	Last.
600	American	131½	131	131⅛

MISCELLANEOUS.

Sales.		High.	Low.	Last.
60	Am. Ag. Chem.	54	54	54
120	Am. Agr. Chem. pf.	95⅝	95⅝	95⅝
10	Amoskeag	68	68	68
25	Am. Pneu. Serv. pf.	20	20	20
302	Am. Sugar	114	113¼	113¼
63	Am. Sugar pf.	115⅛	115⅛	115⅛
325	Am. Woolen pf.	78⅞	78⅛	78⅛
2	A., G. & W. I.	6	6	6
10	A., G. & W. I. pf.	11	10½	11
10	East Boston Land	11⅛	11⅛	11⅛
68	Edison	280½	280	280
118	General Elec	141⅛	140	140
4	Gen. Elec. frac.	13.90	13.90	13.90
120	Mass Gas	89½	89	89
7	Mass. Gas pf.	92½	92½	92½
1	Mergenthaler	218	218	218
15	N. E. Cot. Yarn pf.	68	68	68
15	Reece Button	14⅛	14⅛	14⅛
13	Swift & Co.	106	106	106
10	Torrington	27¾	27¾	27¾
510	United Fruit	164	162½	163
51	United Shoe	48⅛	48⅛	48⅛
2,411	U. S. Steel	62¼	61⅝	61⅞
12	U. S. Steel pf.	109	108	108

BONDS.

Sales.		High.	Low.	Last.
$4,000	Am. T. & T. col. 4s	88	88	88
3,000	Am. Tel. & T. cv. 4½s, full paid	103⅝	103⅝	103⅝
12,000	C. B. & Q. jt. 4s	94½	94¼	94¼
1,000	Cent. Vt. 4s	83⅛	83⅛	83⅛
7,000	N. E. Cot Yarn 5s	90¼	90¼	90¼
1,000	N. E. Tel. 5s, 1932	101⅛	101⅛	101⅛
1,000	U. Fruit 4½s, 1923	95½	95½	95½
6,000	West. Tel. 5s	99¼	99	99

CURB STOCKS, CLOSING PRICES.

	Bid.	Asked.		Bid.	Asked.
Alaska G.	13¼	13⅝	Houghton	4	4½
Begole	2	2½	La Rose	2⅝	2½
Bost Ely	65	70	Majestic	44	46
Butte Cent	2½	2⅝	Mex. Met.	1¼	1 5-16
Butte & L.	22	26	Nev. Doug.	2	2¼
Cactus C.	9	11	Nev Utah	2	5
Calaveras	2⅜	2⅞	New Balt.	1	1¼
Chief Con.	1 7-16	1½	Ohio	74	78
Corbin C.	70	72	Oneco	1⅜	1⅝
Cons. Ariz.	20	30	Raven	15	17
Davis-D1	13-16	1 15-16	So. Lake	7	7½
First Nat.	2	2¼	S.W.Miami	3½	4
Hollinger	16½	17¼	U. V. Ext.	65	69

CHICAGO.

STOCKS.

Sales.		High.	Low.	Last.
450	American Can	35¼	33⅛	33⅝
150	American Can pf.	96½	96	96
50	Am. Tel. & Tel.	131⅛	131⅛	131⅛
10	Chi. Pneu. Tool	49⅞	49⅝	*49
50	Chi. Rys., Series 1	90	90	90
15	Chi. Title & Trust	205	205	205
100	Com. Edison	136¼	135¾	*136
100	Corn Products Ref.	10⅝	10⅝	10⅝
45	Diamond Match	101½	101	101
125	Goodrich	35	34½	35
25	Hart., S. & M. pf.	96	96	96
200	Illinois Brick	70	70	70
100	Mont. Ward pf.	107½	107¼	107½
50	National Biscuit	118	118	118
100	Public Service pf.	98½	98¼	98½
635	Sears-Roebuck	187	184½	185
25	Swift & Co.	106⅜	106⅛	106⅛
40	United Boxboard	1½	1½	1½
300	U. S. Steel	62⅜	61⅝	61⅝
180	Union Carbide	170	168	168

BONDS.

Sales.		High.	Low.	Last.
$1,000	Armour 4½s	90	89⅞	89⅞
15,000	Chi. Rys., B	82⅜	82⅛	82⅜
1,000	Chi. Rys. 5s	98⅛	98⅛	98⅛
1,000	Chi. Tel. 5s	100⅞	100⅞	100⅞
5,000	Com. Edison 5s	102¼	102¼	102¼
1,000	Met. gold 4s	79⅞	79⅞	79⅞
5,000	People's Gas ref. 5s.	101⅛	101⅛	101⅛
3,000	Swift & Co. 5s	100	100	100

*Ex dividend.

PHILADELPHIA.

STOCKS.

Sales.		High.	Low.	Last.
30	Am. Rys	38⅝	38⅝	38⅝
60	Am. pf.	101½	101½	101½
150	Amal. Copper	77	77	77
300	Am. Can.	34¾	33⅝	33⅝
200	Am. Smelters	69⅝	69	69
10	Baldwin Loco pf.	105	105	105
14	Balto. & Ohio	99⅝	99⅝	99⅝
52	Cambria Steel	50⅛	50⅛	50⅛
151	Elec. Storage	50⅝	50	50
300	Gen. Asphalt pf.	74	74	74
35	Hunt. & Brdtp pf.	31	31	31
2,650	Keystone Tel.	13	12⅝	13
70	Keystone pf.	49	48	49
200	Interboro Met.	17⅛	17⅛	17⅛
10	Lehigh Nav. stock	88⅝	88⅝	88⅝
142	Lehigh Nav. ctfs.	88⅞	88½	88½
23	Lehigh Valley	80	79⅝	80
20	Lehigh Val. Tr. pf.	35⅞	35⅞	35⅞
10	Mine Hill	57	57	57
8,332	Penn. R. R.	57	57	57 1-16
1	Penn. Salt Mfg.	104	104	104
10	Phila. Co.	44	44	44
35	Phila. pf.	39⅜	39⅛	39⅛
31	Phila. Co. 6 pc.cum. pf.	43	43	43
462	Phila. Elec.	23	22¾	22¾
23	Phila. Rap. Tr. stk.	25¼	25⅛	25¼
10	Phila. Rap. Tr. ctf.	25⅛	25⅛	25⅛
15	Phila. Traction	82¼	82¼	82¼
1,695	Reading	82¼	81⅞	81⅞
1,090	Tonopah Belmont	6¼	6 7-16	6 7-16
230	Tonopah Mining	5 13-16	5 11-16	5 11-16
264	Union Traction	50⅛	50	50⅛
170	United Gas Imp.	86⅞	86⅞	86⅞
11,520	U. S. Steel	62⅛	61⅞	61⅞
20	United Co. of N. J.	230½	230½	230½
355	W. J. & S. S.	61	61	61
75	York Ry.	13½	13½	13½

BONDS.

Sales.		High.	Low.	Last.
$5,000	Bald. Loco. 1st 5s	103¼	103½	103¼
15,000	Elec. & Peo. 4s	84½	84	84
1,000	Equitable Illum. 5s.	105¼	105¼	105¼
43,000	Keystone Tel. 1st 5s	91½	90	91½
2,000	Lehigh Val. con. 5s.	113¼	113¼	113¼
1,000	Phila. Co. con. 5s.	91¼	91¼	91¼
1,000	Phila. Elec. 4s.	81	81	81
5,000	Reading gen. 4s.	95¾	95¾	95¾

PITTSBURGH.

STOCKS.

Sales.		High.	Low.	Last.
20	Columbia Gas	13¼	13¼	13¼
10	Crucible Steel pf.	91⅞	91¾	91¾
30	Ind. Brewing pf.	31	31	31
605	La Belle Iron	42	40¼	40¼
100	Mfrs. L.	49¾	49¾	49¾
50	Nat. Fireproof pf.	26½	26½	26½
15	Ohio Fuel Oil	17	17	17
14	Oklahoma Gas	66	66	66
10	Pitts. Plate Glass	95½	95½	95½
10	Pitts. Oil & Gas	7⅞	7⅞	7⅞
480	Pure Oil	15⅛	15	15⅛
400	Pitts. Silver Peak	60	60	60
150	U. S. Steel	62	62	62
155	Westinghouse Elec.	32	32	32

BONDS.

Sales.		High.	Low.	Last.
$3,000	Ind. Brewing 6s	81	81	81

FINANCIAL NOTES.

A new issue of $1,000,000 cumulative 7 per cent. preferred stock of the Burton Dry Goods Company of Fort Worth, Texas, is being offered at par by R. W. Jones, Jr. The increase in capital is to be used to establish a wholesale department in connection with the present business.

Directors of the Century Bank have elected Hicks A. Wetherbee of Arnold, Constable & Co. and Adolph C. Knothe of Knothe Brothers to the board.

The Listing Committee of the Curb Association has admitted to trading 100,000 shares of common stock of the Pilot Butte Mining Company of a par value of $10 a share.

BOURSES OF EUROPE

Belief That Bank of England Rate Will Be Reduced Keeps Gilt-Edged Shares Firm.

By Marconi Transatlantic Wireless Telegraph to The New York Times.

LONDON, Wednesday, April 16.—The Times in its City article to-day will say:

"It was rather less difficult to employ money yesterday, but the rates for day-to-day advances and short fixtures were hardly altered. Bills were in demand at the opening at lower rates than on Monday. The decline brought out an increased amount of paper. The close was steady. Continental exchanges and also Alexandria moved against London.

"In one or two directions on the Stock Exchange there were signs of increasing business, notably in home railway stocks and South African gold shares; but on the whole there was still an absence of life about the markets. At the opening the tone was rather undecided. Later in the day, however, a firmer tone developed, and, with the notable exceptions of American securities and the rubber shares, which were out of favor, the general sentiment was cheerful at the close. Hopes of an early reduction of the Bank rate imparted strength to gilt-edged securities, and there was quite an outburst of activity in the Scottish railway group.

"Foreign railway stocks moved in both directions, Buenos Aires Pacific ordinary being offered, owing to the absence of an interim distribution."

PARIS, April 15.—Prices were generally firm on the Bourse to-day.

Three per cent. rentes, 86f. 57½c for the account.

BERLIN, April 15.—Prices were quiet on the Boerse to-day.

LONDON CLOSING QUOTATIONS.

	London.	N. Y. Equiv.	N. Y. Close.	Net Ch'ge.
Consols money	75	..	..	+⅛
Consols account	75⅛	..	..	+⅛
Amalgamated	78¾	76⅝	77⅛	−½
Atchison	105	102⅛	102¼	−⅛
Balt. & Ohio	101¾	99	99⅞	−⅜
Canadian Pac.	248½	241¾	241⅞	−⅞
Ches. & Ohio	68¾	66⅞	66½	+⅜
Chi. Gt. West.	16	15⅝	..	..
St. Paul	112½	109½	109⅞	−⅜
Denver	22⅜	21⅞	21⅛	+¾
Erie	30¾	29⅞	29⅞	..
Erie 1st pf.	48	46¾	46½	+¼
Illinois Cent.	123½	120⅛	119½	+⅝
Louis. & Nash.	137½	133¾	133⅛	+⅝
Kansas & Tex.	27	26¾	26¼	..
N. Y. Central	105¾	102⅞	102⅝	+¼
Norf. & West.	109¾	106¾	106½	+¼
Ont. & West.	32½	31⅝	..	..
Pennsylvania	58⅞	114½	114⅝	+⅛
Reading	84⅞	165⅛	165	+⅛
Southern Pac.	103¼	100⅜	101	−⅝
Southern Ry.	27¼	6½	6¾	−¼
Union Pacific	157¼	153	153½	−½
U. S. Steel	63¾	62	62¼	−¼
Wabash	4	3⅞	..	..

Exchange, 4.86½.

FOREIGN PUBLIC SECURITIES.

	Bid.	Asked.
German Government 3½s	86⅛	87
German Government 3s	76	77
Prussian consol 4s	98¾	99⅝
Bavarian Government 4s	97¼	98¼
Saxony Government 3s	76¼	77⅛
Hamburg Government 3s	75⅞	76⅝
City of Berlin 4s	96½	97⅝
City of Cologne 4s	95⅝	96¼
City of Munich 4s	95¾	96⅝
City of Frankfurt 3½s	89⅝	90¼
City of Vienna 4s	82½	84
French rente 3s	85⅞	86¾
Russian consol 4s	89¼	90½
British consol 2½s	74½	75¼

CONSOLIDATED EXCHANGE.

Prices on the Consolidated Stock Exchange closed at a rally from the lowest, but during the greater part of the day the tendency was a downward one, with some of the specialties developing particular weakness. In a number of prominent instances the 9:30 o'clock opening call prices were the highest of the day. There was a transaction in a small amount of Distillers' Securities on the call at 16, representing the only market for that stock in Wall Street during the day.

Sales.		Open.	High.	Low.	Last.
7,190	Amal. Copper	77⅜	77½	76	76⅞
8,190	Am. Can	35⅜	35⅜	32⅞	34
90	Am. Beet Sug.	33½	33½	32½	32⅝
10	Am. Ice	25⅞	25⅞	25⅞	25⅞
3,090	Am. Smelting	71⅛	71⅝	68⅞	69¼
30	Anaconda C.	38	38	37⅜	37⅜
30	A., T. & S. F.	102	102¼	102	102¼
40	Balt. & O.	99	99	98⅞	99
200	B. R. T.	91¼	91¼	90⅛	90⅛
180	Can. Pacific	242¼	242⅝	240¾	242
50	Cent. Leather	25	25	25	25
730	Ches. & Ohio	66⅝	67¼	66	66⅜
410	C.M. & S. P.	110	110	108½	108⅞
90	Col. F. & I.	33	33⅜	33	33
20	Corn Prods.	10⅜	10⅜	10⅜	10⅜
10	Distillers Sec.	16	16	16	16
270	Erie	30	30⅛	29⅝	29⅝
100	Gt. North. pf.	127¾	127¾	126⅞	126⅞
70	Inter Met.	17⅛	17⅛	17	17
210	Inter Met. pf.	58⅛	58⅛	57½	57½
280	Lehigh Val.	159⅞	159⅞	158⅜	159
680	Mex. Petrol.	58⅛	58⅛	56⅛	57¼
160	Mo. Pacific	38	38	37⅜	37⅜
80	Nat. Lead	49⅛	49⅛	49⅛	49⅛
370	N. Y. Central	102⅝	103	102⅜	102½
50	Nor. Pacific	116	116	115	115
2,120	Pennsylvania	114⅛	114⅛	113⅞	114
50	Penn. rights	1	1	1	1
10	Ray Copper	19	19	19	19
21,580	Reading	165⅜	165⅜	163⅞	163⅞
50	Rep. Steel	25⅜	25⅜	25⅜	25⅜
110	Rock Island	22⅛	22⅛	21⅞	21⅞
10	Rumely Co.	29⅜	29⅜	29⅜	29⅜
190	South. Pac.	101	101	100⅛	100½
10	St. L. & S. F. 2d pf.	24⅞	24⅞	24⅞	24⅞
40	Third Av.	36	36	35⅞	35⅞
5,480	Union Pac.	153⅞	153⅞	152⅛	153
290	U. S. Rubber	64⅛	64⅛	63⅜	63⅜
10,860	U. S. Steel	62⅜	62⅜	61⅝	61⅞
10	Utah Copper	53½	53½	53½	53½
58,440					

MINING STOCKS.

Sales.		Open.	High.	Low.	Last.
500	Atlanta	.17	.17	.17	.17
400	Con. Virginia	.14	.15	.14	.15
300	Crown Point	.20	.20	.20	.20
300	G'dfield Merg.	21½	21½	21½	21½
300	Jim Butler	1.12½	1.12½	1.12½	1.12½
900	Jumbo Ext.	.28	.28	.25½	.25½
200	Mexican	.75	.75	.75	.75
400	McNamara	.23½	.23½	.23	.23
500	Midway	.52	.52	.52	.52
1,400	North Star	.37½	.37½	.34	.34
300	Pitts. S. P.	.54	.54	.54	.54
200	Tonopah Ext.	2.55	2.55	2.55	2.55
500	Tono. Merg.	1.05	1.05	1.02½	1.02½
6,200					

SHORT TERM NOTES.

Name.		Maturity.	Bid.	Ask.	Yield.
Amal. Copper	5	Mar. 15, '15	98⅛	98⅝	5.85
Am. Locomo.	5	Oct., 1913	99½	100⅛	4.25
Am. Locomo.	5	Oct., 1914	99	100	5.00
Ann Arbor	5	May, 1913	98	100	5.00
Austrian Gov.	4½	July, '14-15	97¼	97¾	5.90
Balt. & Ohio	4½	June, 1913	99⅞	100⅛	4.00
Boston & Me.	5	Feb. 3, '14	99½	100	5.00
B. R. T.	5	July, 1918	95½	95¾	5.90
Ches. & Ohio	4½	June, 1914	98½	98¾	5.35
Chi. & W. I.	5	Sep., 1915	98⅝	99⅛	5.20
Chi. El. Rys.	5	July, 1914	96½	97	7.45
Cin., H. & D.	4	July, 1913	99⅝	99⅞	4.50
Erie R. R.	6	Apr. 8, '14	100⅛	100⅜	5.62
Erie R. R.	5	Oct., 1914	99¼	99¾	5.10
Erie R. R.	5	Apr., 1915	97¼	98¼	5.95
Gen. Motor	6	Oct., 1915	98½	99¼	6.25
Gen. Rubber	4½	July, 1915	96½	97	5.95
Hocking Val.	4½	Nov., 1913	99⅝	99⅞	4.75
Hudson Co.	6	Oct. 15 '13	96⅞	97¾	8.00
Ill. Central	4½	July, 1914	99	99⅜	5.05
Int. & Gt. No.	5	Aug., 1914	97¼	98	6.35
Inter. Harv.	5	Feb. 15, '15	99⅝	100	5.00
K. C. R. & L.	5	May, 1913	86	90	50.00
K. C. R. & L.	6	Sep., 1912	88	91½	
Lack. Steel	5	Mar., 1915	95¾	96¼	7.00
L. S. & M. S.	4½	Mar. 15, '14	99½	99¾	4.75
Met. St. Ry. of Kan. City	5	May, 1913	93	96	31.00
Mex. M. C.	4½	Sep., 1913	97	98½	7.80
Mich. Cent.	4½	Mar., 1914	99¼	99½	5.05
M. & St. L.	6	Feb., 1914	97½	98⅛	7.50
M., K. & T.	5	May, 1913	99⅞	100⅛	3.20
Mo. Pacific	5	June, 1914	96⅛	96⅜	7.85
Mon. T. & P.	6	Apr., 1915	99¼	99¾	6.95
Nat. Rys. M.	4½	June, 1913	98	99	9.50
N. Y. Cent.	4½	Mar., 1914	99¼	99½	5.10
N. Y. Cent.	4½	May, 1915	98½	98¾	5.15
N. Y., N. H. & Hart	5	Dec., 1913	99⅞	100	4.85
St. L. & S. F.	5	June, 1913	99¼	99⅞	5.75
St. L. & S. F.	6	Sep., 1914	99	99¾	6.37
Seab. A. L.	5	Mar., 1916	98	98½	5.55
Southern Ry.	5	Feb., 1916	98⅝	99	5.35
Sulzb'ger & S.	6	June, 1916	98¼	99¼	6.20
U. S. R. M.	5	Aug., 1914	98¼	99¾	5.05
Union Typew.	5	Jan., 1916	96	97⅛	6.05
Utah Co.	6	Apr., 1917	99¼	100	6.00
W. E. & M.	5	July, 1913	99¾	100¼	4.00
W. E. & M.	6	Aug., 1913	100	100½	4.90
W. Maryland	5	July, 1915	97	98½	5.50

HARLEM MINORITY TIED UP BY A BILL

Quiet Legislation at Albany Said to be to Let Central Get Road on Its Own Terms.

ACT IS NEAR ITS PASSAGE

Shareholders Opposing Absorption at the Figures Making a Hurried Attempt to Get a Hearing.

The fight between the New York Central system, on the one hand, and a powerful band of minority stockholders on the other, over the ownership of the New York & Harlem Railroad, has been suddenly resumed with renewed vigor with the discovery that a bill which is being hurried through the Legislature of this State would probably tie the minority hand and foot, and make it possible for the Central to realize its ambition to absorb the Harlem.

The bill has been pushed so quietly that it was not until Saturday that the minority committee became conscious of it. It is known as Senate Bill 2,070. It has already passed the Assembly, received the approval of the Committee on Railroads in the Senate, and been ordered up for the third reading, so that it is likely to be voted on at an early date.

The Harlem minority committee lost no time, once it got a copy of the bill. Telegrams were sent to various Senators asking them to hold up the bill until the minority's side had been heard, and Judge William N. Cohen, counsel for the committee, went to Albany yesterday to lead the fight.

Senate Bill 2,070 provides, in brief, that all or any part of a railroad in this State may be conveyed to another railroad upon the consent of holders of two-thirds of the capital stock of each company. It also provides that for the protection of the minority holders the Public Service Commission may impose any proper conditions.

Cuts the Minority Off.

What is most strange about the measure, according to the minority stockholders, is that it provides for the conveyance of one railroad to another, without stipulating that payment shall be made for the property absorbed. Under the existing law the Central, if it controls two-thirds of Harlem stock, can consolidate with the Harlem by offering New York Central stock in exchange for the Harlem shares, but if the minority stockholders are not satisfied they can preserve the identity of their company until the matter is adjudicated. Under the new law the Harlem would at once be merged into the Central system and the lease of the Harlem would be ended. The Central could then proceed with its financing plans regardless of any suits brought by the minority holders.

While the bill is of necessity general in its scope, there is no doubt in the mind of the Harlem committee that it was drawn up specifically to cover the fight now on with the Central. Physical possession of the Harlem's property is essential to the New York Central's comprehensive financing plans, for the smaller company holds title to most of the ground on which the Grand Central Terminal stands. It is almost obligatory to wipe out the Harlem lease before placing a blanket mortgage on the Central's property.

The New York Central admits ownership of 61 per cent. of Harlem stock, and it is supposed that another six per cent. is held by interests close to the management. This would give the company the two-thirds vote necessary to take advantage of the new law. The minority committee represents 30 per cent. of the Harlem's $10,000,000 of stock, or almost every share outside of those controlled by the Vanderbilt interests.

Effect on Harlem Deal.

Members of the committee allege that the real purpose of the bill is to compel stockholders to accept a price of 350 the full share, or $175 for each share of Harlem stock, $50 par value. The new law would put it in the hands of the up-State Commission to fix a price on Harlem stock, and it has already done this, in effect, by approving the Central's application for permission to buy the outstanding shares at 350.

"The iniquity of this measure lies in the fact that no provision is made for an appraisal of the stock of such holders as are not willing to sell for 350," said Judge Cohen. "The New York law on stock corporations, which excepts railroads, provides that when two-thirds of the stockholders vote in favor of a consolidation a sale may be effected, but if minority shareholders are not satisfied they can apply to the Supreme Court within twenty days for the appointment of three appraisers to name a fair price for the minority's shares. When the appraisers report, the purchasing company must take the minority stock at the price fixed."

The Harlem committee will endeavor to have Senate Bill 2,040 amended to provide for a similar appraisal in the case of a railroad consolidation. With such a provision the committee would welcome the passage of the bill.

The Harlem minority has not placed a price on its shares. Some of the largest holders do not want to sell, being well satisfied with their 14 per cent. dividend. At the last annual meeting they submitted a request for information as to the value and earning power of their property and the stockholders voted in favor of a resolution calling upon the Directors to give this information. The committee has never been able to get the data, however, and has been planning a fresh attack for the next meeting, which is to be held on May 20. Efforts are supposedly being made in the interest of the railroad to get the new law enacted before that date, so that the consolidation may be authorized then.

If the measure passes the Senate and receives the Governor's signature the Harlem committee will continue the fight on the ground that the Central's lease of the Harlem provides that no change can be made in its terms or life without the consent of every stockholder of both companies. As the absolute owner of Harlem, the Central might apply to the courts to have the lease abrogated, to pave the way for a mortgage on the entire system.

The new bill is in the form of an amendment to Section 141. It includes this provision:

> All or any part of a railroad within this State, with the franchises pertaining thereto, may be sold and conveyed, by deed or other appropriate instrument of transfer, by the company owning it to any railroad corporation organized under the laws of this State, or of this or any State or States, which owns or leases a railroad which connects with the railroad, or part thereof, so to be conveyed. The grantee corporation shall succeed to and own, hold, and exercise the franchises so acquired and shall have all of the rights and powers, and shall be subject to all of the duties and obligations of the grantor corporation pertaining or relating to the property conveyed. The franchises, rights, powers, and duties of the grantee company as a railroad corporation of this State shall, after such conveyance, be extended so as to include and shall be exercised and observed in relation to the railroad or part thereof so acquired. Such conveyance may be made upon the consent of the holders of two-thirds of the capital stock of each company, to be given and evidenced in the same manner as provided for on consolidation in Section 14 of this chapter and shall be subject to the approval of the Public Service Commission, which may impose any proper conditions for the protection of minority stockholders and the public. This act shall take effect immediately.

Henry Evans, President of the Continental Insurance Company, who sailed for Europe Saturday, is Chairman of the minority committee, the other members being Henry Beddall, Graham F. Blandy, Albert W. Scholle, and Edwin Thorne.

Portland Bonds on Savings Bank List

ALBANY, April 15.—Improvement bonds issued by the City of Portland, Ore., are legal investments for the savings banks of New York State, according to an opinion made public to-day by Attorney General Carmody.

Over 5½% Income
can be obtained on a Divisional Bond of one of the large Railroad Systems.
Territory furnishes a diversified traffic and is capable of great future growth.
Substantial equity back of these bonds. Earnings well in excess of interest requirements.
Full information upon request

Coggeshall and Hicks
BANKERS
115 BROADWAY NEW YORK

J. K. Rice, Jr. & Co. Will Sell
124 Autosales Gum & Chocolate Stock
25 Albany Southern Com. Stock
20 Bordens Milk Com. Stock
10 Bankers Trust Stock
10 Bond & Mortgage Guarantee Stock
50 Childs Restaurant Pfd. Stock
25 Delaware, Lacka. & West. Coal Stock
200 General Baking Pfd. Stock
50 General Baking Com. Stock
100 General Film Pfd. Stock
10 General Chemical Com. & Pfd. Stock
10 Hocking Valley R. R. Stock
100 International Salt Stock
100 Int. Agri. Chem. Com. & Pfd. Stock
50 Nat. Light Heat & Power Com. Stock
10 National City Bank Stock
50 Paterson & Ramapo Stock
50 Paterson & Hudson River Stock
100 Pacific Coast Com. Stock
38 Pocahontas Cons. Collieries Com. Stock
100 Royal Baking Powder Pfd. Stock
50 Standard Oil Cloth, Combined Stock
50 U. S. Metal Products Pfd. Stock
100 U. S. Metal Products Com. Stock
5 Victor Talking Machine Com. Stock
100 Yale & Towne "Rights"
200 Ward Baking Com. Stock

J. K. Rice, Jr. & Co.
Phone 7460 to 7468 Hanover. 33 Wall St., N. Y.

JOHN MUNROE & Co
30 Pine St., NEW YORK
4 Post Office Sq., BOSTON
LETTERS OF CREDIT
providing funds for travellers in all parts of the world.
COMMERCIAL LETTERS OF CREDIT
FOREIGN EXCHANGE AND COLLECTIONS.
CABLE TRANSFERS
MUNROE & CO.
7 RUE SCRIBE, PARIS.

6% INTEREST
$100
$500
$1,000
Coupon notes due from six months to five years from date. SECURED by First Mortgages on Improved Real Estate. The amount of the mortgage never exceeds two-thirds of the actual value of the property.
Additionally protected by marketable securities which must always equal 20% of all outstanding Notes.
Let us send you full information about this absolutely safe investment.
Write for Circular A-40
Ashley & Company
111 Broadway, N.Y.

FOR SALE
International Nickel, Com. & Pref.
Hercules Powder Securities
Atlas Powder Securities
Bankers Trust Co.
Lawyers Mortgage Co.
American Surety Co.
Citizens Central National Bank
Babcock & Wilcox
American Bank Note, Com.
Childs Restaurant, Preferred
Remington Typewriter, Com. 1st & 2d Pfd.
International Salt 1st 5s.
S. H. P. PELL & CO.
Members New York Stock Exchange.
Dealers in Unlisted and Inactive Securities.
Tel. 7865-6-7-8-9 Hanover. 37 Wall St., N. Y.

For Sale at All Times
High-Grade First Mortgage Steam Railroad Bonds to Yield from 4.25% to 5.25%.
List sent on request
MEGARGEL & Co.
Bankers
35 Pine Street New York

Our Booklet on Water Power Companies
Sent on Request.
White & Co.
Bankers
30 Pine St. New York

WE BUY AND SELL LISTED SECURITIES FOR INVESTMENT OR MARGIN ACCOUNT
Unlisted Securities Wherever Located.
B. H. & F. W. PELZER
Members New York Stock Exchange
'Phone 6037 Broad. 10-12 Broadway, N. Y.

STANDARD OIL
Gilbert Eliott & Co.
Specialists
37 Wall St., N. Y., Tel. Hanover 6110

PREFERRED STOCKS
Swartwout & Appenzellar
BANKERS
Members New York Stock Exchange
44 Pine Street, New York

If You Want To Invest—Write Us.
Bonds in denominations of $100 and upwards.
J. S. & W. S. Kuhn, Inc.
39 WALL STREET, NEW YORK

Am. Real Estate 6s
Bigelow & Company
49 Wall Street New York

Pomroy Bros.
Members New York Stock Exchange
since 1878
30 Pine Street, New York

Stability of Earnings

The operation of several Public Utility corporations by a single management reduces the operating cost because of the numerous economies that can be effected. This means larger and more stable net earnings than could be secured were the same properties operated separately.

With stability of earnings assured and ample property securing the bonds, the only other element desired is a satisfactory return on the investment. This is supplied in the high-grade bonds of Public Utility corporations that we control and operate and which we offer to conservative investors.

Write for Circular

Meikleham & Dinsmore
Engineers and Bankers
437 Chestnut St. Phila. 25 Broad St. NEW YORK. 35 Congress St. Boston.

J. K. Rice, Jr. & Co. Will Buy

25 American Caramel, Com. & Pfd. Stock
20 American Press Association Stock
100 Allis Chalmers Com. (New) Stock
25 American Dist. Tel. of N. J. Stock
100 Alaska Steamship Stock
100 Atlantic Dock Stock
500 American Thread Pfd. Stock
100 Cumberland Corporation Com. Stock
10 Central Trust Stock
100 Colorado Fuel & Iron Pfd. Stock
100 Eastern Steel 1st Pfd. Stock
100 General Manifold & Printing Stock
25 Great Atlantic & Pac. Tea Pfd. Stock
100 Int. Agri. Chemical Com. & Pfd. Stock
100 Nat. Light, Heat & Power, Com. Stock
25 Phelps Dodge & Company Stock
25 Riker-Hegeman Corp. Com. Stock
100 Sealshipt Oyster Com. & Pfd. Stock
50 Woodlawn Cemetery (N. Y.) Stock
100 Yellow Taxicab Com. Stock
25 Weyman Bruton Com. Stock
75 Ward Baking Stock
100 Western Pacific Railway Stock
10 Germania Insurance Stock
50 Hocking Valley Products Stock

J.K.Rice, Jr.&Co.
Phone 7460 to 7468 Hanover. 33 Wall St., N. Y.

INVESTMENT opportunities are in no wise impaired by speculative dullness.

Send for Booklet 13-A—"ODD LOT INVESTMENT."

John Muir & Co.
SPECIALISTS IN
Odd Lots
Members New York Stock Exchange
MAIN OFFICE—74 BROADWAY
Uptown Office—42d St. and Broadway,
NEW YORK.

STANDARD OIL

BOOKLET ON APPLICATION.

American Brass
American Chicle
General Fire Extinguisher
Debentures and Rights
Otis Elevator
Phoenix Silk Manufacturing
DEALT IN

JENKS, GWYNNE & CO.
Members N. Y. Stock Exchange.
Successors to
Lounsbery & Co. and Weed & Gwynne.
Tel. Broad 1871 27 William St.

STANDARD OIL

BUY	SELL
20 Galena Sig. Com.	10 Buckeye Pipe L.
25 National Transit	2 Continental Oil
5 South Penn Oil	12 Eureka Pipe Line
25 S. O. of Cal.	15 Indiana Pipe Line
25 S. O. of Indiana	5 New York Transit
5 S. O. of Nebraska	5 Solar Refining
25 Union Tank Line	5 S. O. of Kentucky

CARL H. PFORZHEIMER
Phones 4860-1-2-3-4 Broad. 25 Broad St., N. Y.

WE SPECIALIZE IN
UTAH SECURITIES CORP.
Stock & Notes

CHANDLER BROS. & CO
MEMBERS NEW YORK STOCK EXCHANGE
Specialists in PUBLIC UTILITY ISSUES
111 Broadway, N. Y. Phone 8450 Rector

GUARANTEED 7% RETURN

PUBLIC UTILITY CORPORATION
PREFERRED STOCK

Thompson, Towle & Co.,
Members New York Stock Exchange
14 Wall St., N. Y. Phone 8300 Rector.

WE OWN AND OFFER
MUNICIPAL BONDS
TO YIELD
5%
Price and particulars on application.

R. M. GRANT & CO.
NEW YORK Bankers CHICAGO
31 Nassau St. 111 W. Monroe St.

Maryland Coal of West Va. 5s
Canada Southern 1st 5s
Dallas & Waco 1st 5s
Kansas City Ry. & Lt. 5s & 6s
Buffalo Gas 1st 5s
International Nav. 5s

J. S. Bache & Co.
42 Broadway. Tel. 6400 Broad.

Yale & Towne Rights
BOUGHT—SOLD—QUOTED

LINDLEY & CO.
Members New York Stock Exchange.
Tel. 66 Rector. 100 Broadway, N. Y.

We Have Orders in
D. L. & W. Coal Co.
STOCK

GWYNNE BROTHERS
PUBLIC UTILITY & INACTIVE Securities
38 Broad St., N. Y. Tel. 3232 Broad

New Jersey Municipal Bonds.
Outwater & Wells
15 Exchange Place. Tel. 2030 Jersey City
Jersey City, N. J.

W. N. COLER & CO.,
BANKERS,
Established 1870.
43 CEDAR STREET, NEW YORK CITY.
NEW YORK CITY and other high grade municipal bonds.
Special circulars on request.

NEW YORK STOCK EXCHANGE

TUESDAY, APRIL 15, 1913.

	Stocks, (Shares.)	
Total sales April 15, 1913	424,873	
Same day last year	771,262	
Total year to date	27,365,702	
Same period last year	42,157,311	
Average closing price 50 stocks, with day's net change	72.60—.75	
Same day last year	81.92—.51	
	High.	Low.
Range year to date	79.10	70.99
Same period last year	83.36	75.24

	Call Money. High.	Call Money. Low.	Call Money. Ren'al.	Sterling Exchange. High.	Sterling Exchange. Low.	Sterling Exchange. Close.
April 15, 1913	3¼	2¼	3¼	$4.8660	$4.8650	$4.8650
Same day last year	3¼	3	3¼	4.8715	4.8710	4.8715
Range year to date	7	2	..	4.8790	4.8570	....
Same period last y'r	5	1¾	..	4.8760	4.8630	....

Closing. Bid.	Closing. Ask.	Sales.		First.	High.	Low.	Last.	Net Chge.
76⅝	76¾	37,800	Amal. Copper	77¼	77⅜	76	76¾	– ⅜
32⅝	33	700	Amer. Beet Sugar	32¾	32⅞	32½	32⅞	– ⅝
..	82	100	Am. Beet Sugar pf	78	78	78	78	– 8
33¾	33⅞	28,500	American Can	35⅝	35⅝	33	34	– 1⅛
95½	96	1,000	Amer. Can. pf	96½	96½	95⅝	95⅝	– 1⅛
50⅝	51	700	Am. Car & F'dry	51	51	50⅛	50⅛	– ⅜
70	71	100	Am. Cities pf	70⅛	70⅛	70⅛	70⅛	..
46⅞	47½	100	Am. Cotton Oil	47	47	47	47	..
160	162	100	Amer. Express	163	163	163	163	– 2½
25¾	26	500	Am. Ice Securities	26⅛	26⅛	26	26	– ½
36	36⅞	100	Amer. Locomotive	37	37	37	37	..
69⅜	69½	8,550	Am. Sm. & Ref.	71⅛	71⅛	68⅝	69½	– 1⅝
103¼	103¾	300	Am. Sm. & Ref. pf	104	104	103⅞	103⅞	– ⅜
168	172	800	Amer. Snuff	170	170	170	170	– 2
113	114	150	Am. Sugar Ref	114	114	114	114	– ½
131⅛	131½	1,000	Am. Tel. & Tel	131⅝	131⅝	131	131⅛	– ⅜
230	237	300	Amer. Tobacco	237	237	237	237	– 2
102¼	103	33	Am. Tobacco pf	102¾	102¾	102¾	102¾	..
28½	29	200	Am. Wr. Paper pf	29½	29½	29	29	– 1¼
38⅛	38⅜	1,900	Anac. Copper	38¼	38½	38	38⅛	– ⅜
101⅞	102	1,600	A., T. & S. Fé	102	102⅜	101⅞	102	– ¼
100	100¼	300	A., T. & S. Fé pf	100⅛	100⅛	100⅛	100⅛	+ ⅛
122	122¾	200	Atl. Coast Line	123	123	122½	122½	– 1
45¼	47	200	Baldwin Locom	46¼	46¼	46	46	– ½
99	99¼	700	Balt. & Ohio	99	99¼	98⅞	99	– ⅜
79	80	300	Balt. & Ohio pf	80	80	80	80	– ½
..	..	25	Bank of Commerce	191	191	191	191	..
34¼	35	500	Bethlehem Steel	34½	34½	34⅜	34½	+ ¼
90	90¼	3,700	Brooklyn R. T.	91¼	91¼	90⅛	90⅛	– ⅞
8	8½	50	Br. Ter. & Ry. Sec	8	8	8	8	..
40	40¼	9,220	Calif. Petroleum	42	42	39¾	40	– 2
70	72½	100	Cal. Petroleum pf	71	71	71	71	..
242⅛	242¼	8,600	Canadian Pacific	241¾	242¼	241	242⅛	+ ¼
25	25¼	1,100	Central Leather	25⅜	25⅜	25	25	– ⅜
93½	94⅝	200	Cent. Leather pf	94⅛	94⅛	93⅞	93⅞	– 1
66⅝	66¾	7,600	Ches. & Ohio	66½	67¼	66⅛	66¾	+ ¼
14½	16	200	Chi. Gt. Western	15	15	14⅝	14⅝	– ½
108⅜	109	7,600	Chi., M. & St. P.	109⅞	109⅞	108½	108¾	– 1⅛
136½	138	100	Chi., M. & St. P. pf	138	138	138	138	+ ½
132¼	133	500	Chi. & N'western	133	133	132½	132½	– ½
41⅛	41¼	4,500	Chino Copper	42¼	42¼	41⅛	41⅛	– ¾
50⅝	52	100	C., C., C. & St. L	50⅝	50⅝	50⅝	50⅝	– ½
33¼	34	300	Col. Fuel & Iron	33⅜	33⅜	33¼	33¼	– ¾
..	..	100	Comstock Tunnel	*10	10	10	10	..
130½	131½	1,000	Consol. Gas	132½	132½	131	131	– 1¾
10⅝	10⅞	300	Corn Products Ref	10⅝	10⅞	10⅝	10⅞	..
64	67	100	Corn Prod. Ref. pf	64	64	64	64	– 2
97½	98	30	Deere & Co. pf	98	98	98	98	..
160	161½	100	Del. & Hudson	160	160	160	160	– ¼
29⅝	29¾	6,800	Erie	29¾	30⅛	29⅝	29⅝	– ¼
35¾	37¼	100	Erie 2d pf	36⅛	36⅛	36⅛	36⅛	– ⅜
140	140½	400	General Electric	140½	140½	140⅛	140⅛	– ⅝
29	30	100	General Motors	30½	30½	30½	30½	– 1¼
2¼	2⅜	800	Goldfield Consol	2⅜	2⅜	2¼	2¼	– ⅛
34¾	35	500	Goodrich (B. F.) Co	34½	35	34½	35	..
126¼	126¾	1,900	Great Northern pf	127½	127½	126¼	126¼	– 1¼
43¾	45	600	Guggenheim Expl	46½	46½	43¾	43¾	– 3¼
101	105	37	Homestake Mining	105	105	103	103	..
119	119¼	800	Illinois Central	120¼	120¼	119⅛	119⅛	– ⅝
18¼	18½	400	Insp. Copper	18½	18½	18⅜	18⅜	– ⅞
17	17¼	1,300	Int.-Met. v. tr. cfs	17	17¼	17	17	– ⅛
57½	58¼	1,200	Int.-Met. pf	58	58½	57½	57½	– ½
7¼	12	200	Internat. Agri	8	8	7¼	7¼	– 4¾
9¼	9¾	100	Internat. Paper	9¾	9¾	9¾	9¾	+ ⅜
41	41½	100	Internat. Paper pf	41	41	41	41	+ ½
10	11¼	100	Int. Steam Pump	10¼	10¼	10¼	10¼	– 1½
24⅞	25¼	700	Kan. City Southern	25¼	25¼	25	25	– ¼
39½	42½	100	Lackawanna Steel	40	40	40	40	– 1½
100	101	100	Laclede Gas	100	100	100	100	– 1
159⅜	159½	4,200	Lehigh Valley	159¼	160	158½	159½	..
225	227	100	Liggett & Myers	226	226	226	226	– 3⅛
113¼	117	13	Liggett & Myers pf	113½	113½	113½	113½	..
32	32½	200	Loose-Wiles Bis	33	33	32	32	– 1¼
133¼	133½	300	Louis. & Nash	133¼	133¼	133	133	– ½
128½	130	100	Manhattan Elev	128½	128½	128½	128½	+ ½
57	57⅞	17,650	Mexican Petroleum	58⅞	58⅞	56⅝	57¼	– 1⅛
25	25⅛	650	Miami Copper	25	25⅛	24⅞	25⅛	..
18	..	10	Minn. & St. Louis	18⅜	18⅜	18⅜	18⅜	..
..	45	100	Minn. & St. L. pf	40	40	40	40	..
133	134½	100	Minn., St. P. & S.S.M	133	133	133	133	– 1½
25¾	26¼	1,200	Mo., Kan. & Tex	26⅛	26⅛	25¾	25¾	– ½
63	64	400	Mo., Kan. & Tex. pf	63⅛	63⅛	62⅞	62⅞	– 1⅝
37½	37¾	900	Missouri Pacific	37¾	38	37½	37¾	– ¼
116	117	300	Nat. Biscuit Co	118	118	117	117	– 2
49	50	300	Nat. Lead Co	49½	49¾	49½	49¾	– ¼
25	25¾	1,600	Nat. Rys. of Mex. 2d pf	25¼	25⅝	25	25	..
17¼	17½	600	Nevada Con. Copper	17¾	17¾	17½	17½	– ⅛
102½	102¾	4,700	N. Y. Central	102¾	102⅞	102⅜	102½	..
114	115½	300	N. Y., N. H. & H	115	115	115	115	– 1
30¾	31	400	N. Y., Ont. & W	31½	31½	30⅞	30⅞	– ⅝
105½	106¼	500	Norfolk & Western	106	106	106	106	+ ½
115¼	115¾	950	Northern Pacific	116	116	115¼	115¼	– ⅝
106	110	70	Pabst Brewing pf	106	106	106	106	..
25¾	26¼	300	Pacific Mail	26	26	25	25	– 2
34½	37	200	Pacific Tel. & Tel	35	35	35	35	– 1
114	114⅛	18,180	Pennsylvania R. R	114¼	114½	113⅞	114⅛	– ⅛
94	97	300	Pitts., C., C. & St. L	95	95	95	95	– ¼
26	26½	600	Pressed Steel Car	27	27	26	26	– 1⅞
96	98	300	Ry. Steel Spring pf	98	98	98	98	..
18¾	19¼	6,500	Ray Con. Copper	19¼	19¼	18½	18¾	– ⅝
163¾	163⅞	115,200	Reading	165	165⅛	163⅝	163¾	– 1¼
90	91½	200	Reading 1st pf	90⅛	90⅛	90	90	– 2
24¾	25	1,000	Rep. Iron & Steel	25⅛	25⅛	24⅝	24¾	– ⅞
84½	85	100	Rep. Iron & Steel pf	84½	84½	84½	84½	– ¾
22¼	22⅜	2,700	Rock Island Co	22¼	22½	22	22⅜	– ¼
36½	37¼	600	Rock Island Co. pf	37¼	37½	36½	36½	– 1¼
31	31½	1,100	Rumely (M.) Co	30¾	31	28⅞	31	..
72	74	350	Rumely pf	72	72½	71½	72½	– 1¼
24	24½	700	St. L. & S. F. 2d pf	25½	25½	24	24½	– 1½
71	74⅝	100	St. L. S. W. pf	72	72	72	72	– 1
100⅞	101	2,200	Southern Pacific	100¾	101	100¼	100¾	– ¼
26	26¾	800	Southern Ry. ext	26½	26½	26	26¼	– ½
78½	78½	200	Southern Ry. pf. ext	79	79	78½	78½	– ¾
91	93	50	Studebaker pf	91	91	91	91	..
35¾	36½	100	Tennessee Copper	35¾	35¾	35¾	35¾	– ¼
107	112	200	Texas Co	108	108	108	108	– 2
35¾	36	800	Third Avenue	36¾	36¾	35⅝	35⅝	– ⅞
89½	91	100	Und'w'd Typewriter	89	89	89	89	– 1
153	153¼	27,600	Union Pacific	153¼	153⅝	152¼	153⅛	– ⅜
84¼	85¾	325	Union Pacific pf	85¼	85¼	85	85	..
63⅜	64	1,900	U. S. Rubber, ex div	64½	64½	63	63¼	– 1⅜
61¾	61⅞	52,200	U. S. Steel	62⅜	62⅜	61½	61⅞	– ⅜
108	108¼	500	U. S. Steel pf	108¼	108½	108	108	– ¼
53⅛	53½	2,550	Utah Copper	54	54	53⅛	53⅛	– ⅞
35	36	100	Va.-Car. Chemical	35½	35½	35½	35½	– ½
3	3⅝	180	Wabash	3½	3½	3½	3½	..
10¼	12	100	Wabash pf	11	11	11	11	– ¼
40⅛	41	200	Western Maryland	40⅞	40⅞	40⅞	40⅞	– ½
67½	68¼	100	Western Union Tel	68½	68½	68½	68½	– ⅛
63½	63¾	800	Westingh. E. & M	64	64	63¾	63¾	– ¼
93	94	800	Woolworth (F.W.) Co	93½	93½	92⅞	93¼	– 1

BID AND ASKED QUOTATIONS

Closing quotations for Government bonds:

	Bid.	Asked.
2s, r, 1930	100¼	100¾
2s, c, 1930	100¼	..
3s, r, 1918	102½	103¼
3s, c, 1918	102½	103¼
4s, r, 1925	113½	114
4s, c, 1925	113½	114¼
Pan 2s, r, 1936	100¼	101
Pan 2s, r, 1938	100¼	101
Pan 3s, r, 1961	102½	103
Pan 3s, c, 1961	102½	103

Closing quotations for stocks in which there were no transactions:

	Bid.	Asked.
Adams Ex	140	148
Allis-Chal	..	¼
Do 3d pd	3	4½
Do pf, 3d paid	7	9
Am Ag C	52	53¾
Do pf	94½	95½
A B S & F	92	95½
Do pf	131	132
Am Cities	38½	40⅞
A C & F pf	114½	115⅛
Am Coal	75	100
A C O pf	96	97½
Am C Pr	..	92
Do pf	100	108
A H & L	4⅛	4⅝
Do pf	25⅞	26
Am Lins'd	10⅛	10½
Do pf	26	29
Am L pf	103¼	104
Am Malt	9½	10
Do pf, ex div	52	54
A S pf, B	85¼	86½
Am Sn pf	103	105
Am St Fds	35	36
A S R pf	115	116¼
A T & C	60½	66
A W W pf	95½	99
Am Wool	18⅛	25
Do pf	77½	79
Ann Arbor	15	30
Do pf	50	80
Assets R	106	109
Bald L pf	104	104⅞
Batop M	1⅜	1½
Beth S pf	71	71⅝
B Un G	128	133
B, R & P	108½	113½
Do pf	122	150
But'k Co	27½	28⅝
Canada So	59	64
Case (J I) pf	99¼	105
C C & C	..	91
C R R of N J	320	350
C & S A T	110	112
Chi & Alt	10	15
Do pf	25½	40
Chi Gt W pf	30¼	32
C, I & L pf	50	80
C & N W pf	185	187
Chi, St P, M & Om	120	140
Do pf	135	150
C, C, C & St L pf	..	95
Col & So	31	33
Do 1st pf	68	70
Do 2d pf	60	70
Crex Carp	75	85
Cuba R R pf	94	..
Cub-Am S	20	40
Do pf	..	92
D, L & W	390	420
D & R G	21	21¾
Do pf	36½	37½
D M & Ft D	2½	5
Det Ed	117½	119
Det & M	105	..
Do pf	100	..
Det Un R	..	75
Dist Sec	16¼	17
D, S S & A	5⅜	7
Do pf	12	13½
Du P de N P pf, ex div	..	95
Erie 1st pf	45	46
F M & S	12	18
Do pf	34	44
Gen Chem	178	185
Do pf	104	107½
Gen M pf, ex div	74½	76
G & S T	115	..
G'drich pf	94½	96
Gt N Ore ctfs	34¼	35½
H (G W)	169	180
Do pf	106	118
Hav Elec	85⅝	86¼
Do pf	96	99½
Hock Val	..	150
Inger-R, ex div	100	..
Do pf	92	..
Int Ag pf	25	55
Int Harv	104¼	107
Do pf	110	..
Int H, n	102½	105
Do pf	..	116
I S P pf	38	..
Iowa Cent	8	10
Do pf	18	22
Kays (J)	87	91½
Do 1st pf	104½	109
K C, Ft S & M pf	70½	73⅞
K C S pf	60	60½
K & D M	6¼	..
Do pf	45	..
K'sge (SS)	62	71
Do pf	98	99
L E & W	8	9¼
Do pf	23	30
Lake Sh	455	525
L-W B 1st pf	100⅛	102¼
Do 2d pf, ex d	90¼	94½
Long Isl'd	38	43
Mack'y Cos	82½	87½
Do pf	66½	68½
Man B'ch	1	4
M Dep Sts	67	75
Do pf	100	105
Mer Mar	3⅞	4½
Do pf	18¼	18¾
Mex Pet pf	93	95
Mich Cent	..	190
M, St P & S S M pf	143	150
Do l l	79¼	83
N, C & St L	134	140
Nat B pf	115	120
Nat Enam	13½	14½
Do pf	82	92
Nat L pf	105½	107
Nat Rys of M 1st pf	59½	63
N Cent C	40	50
N Y A B	70	74
N O, M & C pf	..	25
N Y, C & St L	57	58
Do 1st pf	97	102
Do 2d pf	80¼	90
N Y Dock	..	19
Do pf	30	42
N Y S R	..	90½
N O T & Light	71	..
Norf So	45¼	45⅜
N & W pf	82	86
North Am	77	78½
Ont Min	2	2½
Pac Coast	80	95
Do 1st pf	80	100
Do 2d pf	80	100
Pac T & T pf	96	101
Peo G, C	111⅜	112½
Peo & E	10	15
P. Lorill	175	180
Do pf	112	114
Pett Mull	20	26
Do 1st pf	90	94
Phelps-D	200	..
Phila Co	86	96
P, C, C & St L pf, ex div	100	120
Pitts Coal	19⅝	21
Do pf, ex div	81¼	85
Pitts St pf	95	100
P S C pf	97	100
Pub S Cor	115	..
Pullm Co	159½	160
Quicksilver	3½	4½
Do pf	4	6
R R Sec, I C stk c	..	85
Ry St S	33½	33⅞
Rdg 2d pf	92⅝	93
R G M Co pf	100	110
St L & S F	15	16⅞
Do 1st pf	56	60
St L & S F, C & E I n ctfs	45	49
Do pf cts	..	103
St L S W	30½	34⅝
Sears-R	185	186½
Do pf	..	122⅛
Seab A L	19	19⅝
Do pf	43¼	43½
S-S S & I	35	37
Do pf	90½	93¼
So P R S	..	70
Do pf	..	107½
So Ry, M & Ohio ctfs	67	77
Stand Mill	37	39
Do pf	62	65
Studebaker	29½	30
Tex Pac	18	19
T P L Tr	91	100
T, P & W	15¼	..
T R & L	2½	..
Tol, St L & West	10	12½
Do pf	23½	25
T C R T	104½	106
Do pf	136½	145
Und T pf	..	111½
U B & P	5¼	5½
Do pf	30	34
Un Cig M	47	47½
Do pf	102½	103
Un Dry G	..	100
Do pf	102	104
Un Rys I	27½	28
Do pf	49¼	50
U S C I P	14	15
Do pf	51	53
U S Exp	59	63
U S Ind A	28	55
Do pf	87	100
U S R & I	68	70½
U S R & Ref	1	1⅞
Do pf	3	6
U S R 1st pf, ex d	104⅞	106½
Vand R R	..	85⅛
Va-Car C Co pf	107½	110
Va I, C & Coke	49	53
Va R & P	52	57
Do pf	93	..
Vulcan Det	16⅝	21
Do pf	..	87
W F Exp	120	125
Weym-B	260	300
Do pf	108	120
W Md pf	57	60
Westingh'se 1st pf	116	119
W & L E	6	7½
Do 1st pf	19	23
Do 2d pf	9	12
Wis Cent	52	53½
W'w'th pf	112½	113

THE TREASURY STATEMENT.

Special to The New York Times.

WASHINGTON, April 15.—The Treasury statement issued to-day gives receipts and expenditures for yesterday and for the elapsed periods of the month and of the fiscal year as follows:

	April 14.	Month.	Fiscal Y'r.
Customs	$338,231	$11,646,184	$202,031,444
Internal rev.	657,599	11,296,600	242,472,041
Corp. tax	15,698	350,186	4,547,235
Miscellaneous	93,468	7,261,762	43,304,437
Total receipts	1,104,998	25,504,963	552,355,159
Expenditures	1,925,910	25,631,992	539,862,047
Surplus	*920,881	*127,018	12,493,111

*Deficit.

These figures exclude Panama Canal and public debt transactions.

The condition of the United States Treasury at the beginning of business to-day was: Working balance, $77,914,747; in banks and Philippine Treasury, $42,321,997; total of general fund, $140,774,436.

BONDS ON STOCK EXCHANGE

Total sales April 15, 1913	$2,740,000
Same day last year	2,243,000
Total year to date	174,065,500
Same period last year	268,896,000
Average closing price, 40 bonds, with day's net change	89.65—.12
Same day last year	93.19—.15

Argentine Gov 5s
1,000 98
Panama 3s, coup
17,000 103
Jap Gov 4½s, str ln
1,000 .... 88½
Va 6s, def, Brown Bros & Co ctfs
6,000 51
N Y City 3½s, 1954
2,000 83
4s, 1955, reg
1,000 93
4s, 1957
2,000 .... 93½
4s, 1958
3,000 .... 93¾
11,000 .... 93¼
N Y City 4¼s
5,000 .... 98¼
9,000 .... 98⅛
4½s, 1917
1,000 101
4½s, 1957
5,000 .... 102½
7,000 .... 102⅝
14,000 .... 102¾
20,000 .... 102⅞
new
1,000 .... 102⅞
Adams Express 4s
1,000 80
Alb & Susq 3½s
4,000 .... 85½
27,000 85
Allis Chal 5s, Tr Co ctfs of dep
20,000 .... 54½
Am Ag Ch cv 5s
4,000 .... 99⅞
Am Cotton Oil 5s
4,000 .... 93¾
Am Cot Oil 4½s
4,000 .... 96¼
Am Dock & I 5s
7,000 .... 104⅝
Am Ice Secur 6s
10,000 .... 75⅛
Am T & T col 4s
9,000 88
cv 4½s, rcts, full paid
25,000 .... 103¾
35,000 .... 103⅝
Armour & Co 4½s
4,000 90
10,000 .... 89⅞
1,000 90
6,000 .... 89⅞
2,000 .... 89¾
A, T & S F gen 4s
6,000 .... 93⅞
1,500 .... 93⅞
2,000 .... 93⅛
2,000 .... 93⅝
3,000 .... 93⅝
adj 4s
2,000 85
stamped
1,000 85
5,000 .... 85¼
conv 4s, 1955
4,000 .... 101¼
conv 4s, 1960
3,000 .... 100¾
22,000 .... 100½
conv 5s
10,000s20f 101¼
1,000 .... 101⅛
Atl Coast Line 4s
1,000 91
Lo & N col 4s
5,000 89
1,000 .... 88⅝
B & O pr lien 3½s
2,000 .... 90½
registered
1,000 89
Balt & O gold 4s
1,000 .... 94½
2,000 .... 94¼
conv 4½s, sub rcts, full pd
30,000 .... 92¼
10,000 .... 92⅛
1,000 .... 92¼
10,000 .... 92⅛
40,000 .... 92¼
44,000 .... 92⅛
67,000 .... 92¼
1,000 .... 92⅜
19,000 .... 92¼
5,000 .... 92⅜
500 .... 92¼
257,000 .... 92⅜
10,000 .... 92¼
100,000 .... 92⅜
55,000 .... 92¼
6,000 .... 92⅜
35,000 .... 92¼
25,000 .... 92⅜
sub r, 2d pd
10,000 .... 92½
40,000 .... 92¼
S W Div 3½s
15,000 .... 88½
Beth Steel 5s
2,000 .... 96¼
1st & ref mtg 5s
1,000 .... 83¾
B R T gold 5s
1,000 .... 102⅜
ref conv 4s
10,000 90
3,000 .... 89⅞
6,000 90
10,000 .... 89⅞
5,000 .... 89⅞
Bklyn U El 1st 5s
2,000 .... 100⅝
Cal Gas & Elec 5s
2,000 .... 94¾
2,000 .... 94⅝
Canada South con 5s, Ser A
4,000 .... 106⅛
2,000 106
C of Ga Ry con 5s
3,000 .... 105⅝
Cent Pac gtd 4s
12,000s20f 92
C & O conv 4½s
15,000 .... 89¼
C, B & Q gen 4s
1,000 .... 93½
15,000 .... 93⅜
3,000 93
joint 4s
8,000 .... 94½
3,000 .... 94⅝
3,000 .... 94½
22,000 .... 94⅝
3,000 .... 94¼
registered
6,000 .... 94¼
Ill Div 4s
1,000 95
Ill Div 3½s
2,000 .... 84⅛
Chi Gt Wn 4s
7,000 76
Chi, Mil & St P 4s, 1934
1,000 87
gen 4½s, w i
2,000 .... 99½
5,000 .... 99⅜
14,000 .... 99½
10,000 .... 99⅜
6,000 .... 99½
conv 4½s
10,000 .... 102⅜
25,000 .... 102⅛
15,000 .... 102¼
42,000 .... 102⅛
1,000 .... 102¼
239,000 102
10,000 .... 101⅞
sub r, full pd
49,000 .... 102⅛
78,000 102
20,000 .... 101⅞
C, M & P Sd 4s
5,000 .... 87½
5,000 .... 87¾
9,000 .... 87⅞
C & N W gen 4s
1,000 93
registered
1,000 92
C, R I & P gen 4s
1,000 .... 91½
Chi, Rock Isl & P Ry ref 4s
1,000 .... 83⅜
11,000 .... 83½
C, R I & P R R 4s
5,000 .... 62¼
Chi, St L & N O gold 5s
2,000 .... 105½
Chi, St P, M & O deb 5s
2,000 101
Col Industrial 5s
2,000 81
Col & Tol 1st 4s
2,000 .... 92⅛
Consol Tobacco 4s
1,000 .... 96¼
4,000 .... 96⅝
Cumberland Tel 5s
7,000 .... 98⅜
Den & Rio Grande 1st & ref 5s
1,000 .... 80¼
Erie 1st con 4s
5,000 .... 82¼
5,000 82
1st gen 4s
10,000 .... 73¼
conv 4s, Ser A
10,000 75
5,000 .... 73½
1,000 74
14,000 .... 73½
Series B
10,000 .... 71½
2,000 .... 71¼
3,000 71
5,000 70
5,000 .... 70½
5,000 .... 70¼
Gen Motors 6s
10,000 .... 99⅝
Ind, Ill & Iowa 4s
2,000 92
Indiana Steel 5s
30,000 .... 99½
Inter-Met 4½s
18,000 .... 77⅝
6,000 .... 77⅝
Interbor R T 5s
3,000 .... 103⅝
2,000 104
Internat Paper 6s
1,000 .... 102½
K C, Ft S & M 4s
9,000 74
L E & Wn 1st 5s
2,000 105
L S & Mich So 4s, 1928
5,000 .... 90⅞
1931
5,000 .... 90⅝
Ligg & Myers 5s
1,000 98
Lorillard Co 7s, temp bonds
2,000 .... 120⅜
2,000 .... 120½
Lou & N unifd 4s
6,000 .... 94⅝
Atl, K & Cin 4s
1,000 .... 89¼
5,000 .... 88½
Manhattan Con 4s, tax exempt
1,000 .... 92½
2,000 92
Mer Mar col tr 4½s
1,000 64
Mex Petr 1st ref cv 6s, Ser A
1,000 97
Mo, K & E 1st 5s
12,000 .... 103½
Mo, K & T 1st 4s
1,000 .... 90⅞
8,000 .... 90½
1,000 90
2d 4s
1,000 .... 79¾
1st & ref 4s
1,000 75
Mo Pac 1st con 6s
1,000 .... 105¼
conv 5s
10,000 .... 85½
3,000 .... 85¼
Mo Pacific 4s
2,000 .... 60½
M & E con 7s
5,000 .... 104½
Nat En & Stp 5s
10,000 90
N Y Cent deb 4s, 1934
5,000 88
gen 3½s, reg
3,000 82
L S col 3½s
10,000 .... 80⅜
N Y G, E L, H & Pow col tr 5s
7,000 .... 101¼
pur money 4s
3,000 85
N Y, N H & H conv deb 6s
1,000 .... 120¼
29,000 120
N Y, O & W ref 4s
1,000 .... 89⅝
N Y Rwys ref 4s
1,000 .... 76¼
adj 5s
11,000 .... 57¾
60,000 .... 57⅞
4,000 .... 57¾
4,000 .... 57⅝
6,000 .... 57½
N Y Tel 4½s
1,000 .... 96⅝
10,000 .... 96½
N Y, W & B 4½s
4,000 .... 94⅝
Nor & W conv 4s
5,000 107
conv 4½s, sub rcts, full pd
5,000 .... 104⅝
27,000 .... 104⅝
5,000 .... 104½
5,000s20f 104
Nor Pacific 4s
6,000 .... 94⅝
2,000 .... 94⅝
5,000s20f 94⅝
14,000 .... 94⅞
Ore R & N con 4s
2,000 91
Ore Short Line gtd ref 4s
9,000 .... 89⅝
Oz & Cher C 5s
1,000 .... 99½
Pac Coast 1st 5s
2,000 .... 100½
Pac Tel & Tel 5s
8,000 .... 99½
1,000 .... 99¼
Penn conv 3½s
32,000 .... 96⅝
30,000s6f 96⅝
gtd 4½s
10,000 .... 102½
Peo Gas & C of Chi ref 5s
1,000 .... 101½
P, S & L E 1st 5s
1,000 108
Pub Serv Cor s f 5s
1,000 .... 91¾
Ray Consol 1st 6s
1,000 111
Reading gen 4s
8,000 .... 95⅝
registered
1,000 .... 95¾
St L & San Fran R R gen 5s
23,000 79
4,000 .... 78⅞
10,000 .... 78¾
10,000 .... 78⅝
ref 4s
2,000 .... 74¾
8,000 .... 74¼
St L S W con 4s
5,000 79
1,000 .... 79⅛
San An & A P 4s
2,000 82
Seab A L ref 4s
1,000 .... 75¾
adj 5s
10,000 73
So Bell Tel & Tel 1st 5s
10,000 .... 99½
So Pac conv 4s
3,000 .... 88⅝
6,000 89
1st ref 4s
21,000 90
Southn Ry 1st 5s
2,000 .... 104⅝
gen 4s
2,000 .... 76⅝
4,000 .... 76¼
4,000 .... 76¼
2,000 .... 76½
Texas Co conv 6s
5,000 98
Tex & Pac 1st 5s
2,000 .... 104⅝
5,000 .... 104½
Third Av adj 5s
5,000 .... 71½
4,000 71
Tri-City 5s
1,000 .... 96⅝
2,000 .... 96½
Union Pac 1st 4s
10,000 .... 95⅜
5,000 .... 95⅝
1st & ref 4s
5,000 91
U S Leather 6s
1,000 100
U S Rubber 6s
12,000 .... 102¼
4,000 .... 102⅛
5,000 102
U S Steel C s f 5s
8,000 .... 100⅝
15,000 .... 100½
1,000 .... 100⅝
registered
1,000 .... 100¼
Va-Car Chem 5s
2,000 95
Va & S W con 5s
3,000 92
Virgn Rwy 1st 5s
1,000 .... 97⅞
Wabash 1st 5s
1,000 .... 103½
2d 5s
5,000 96
equip s f 5s
1,000 .... 98½
Westn Electric 5s
1,000 .... 101¼
3,000 .... 101¼
Wn Maryland 4s
9,000 .... 80½
West Un fund & real estate 4½s
6,000 .... 92½
West Shore 4s
1,000 .... 95⅞
Wis Cent gen 4s
1,000 .... 89½

STOCK MARKET AVERAGES.

The average quotations of twenty-five leading railroad and twenty-five industrial issues and of these two groups of stocks combined:

1913.

RAILROADS.

	High.	Low.	Mean.	Last.	Changes.
Mar. 31	86.90	86.21	86.55	86.59	– .14
Apr. 1	87.59	86.69	87.14	87.45	+ .86
Apr. 2	87.65	87.11	87.38	87.29	+ .16
Apr. 3	87.76	86.89	87.32	87.71	+ .42
Apr. 4	88.32	87.55	87.93	88.04	+ .33
Apr. 5	88.07	87.55	87.93	88.08	+ .33
Apr. 7	87.62	86.93	87.27	87.10	– .59
Apr. 8	87.61	86.68	87.14	87.52	+ .42
Apr. 9	87.97	87.06	87.48	87.18	– .34
Apr. 10	87.43	86.78	87.10	86.93	– .25
Apr. 11	86.79	86.05	86.42	86.18	– .75
Apr. 12	86.57	86.12	86.34	86.48	+ .30
Apr. 14	86.50	86.06	86.28	86.10	– .38
Apr. 15	86.11	85.48	85.78	85.70	– .40

INDUSTRIALS.

	High.	Low.	Mean.	Last.	Changes.
Mar. 31	61.22	60.74	60.98	61.12	– .21
Apr. 1	61.19	60.36	60.77	60.98	– .14
Apr. 2	61.08	60.61	60.84	60.85	– .13
Apr. 3	61.35	60.69	61.02	61.20	+ .35
Apr. 4	62.51	61.46	61.98	62.15	+ .95
Apr. 5	62.15	61.65	61.90	61.72	– .43
Apr. 7	[illegible]	61.18	61.33	61.23	– .50
Apr. 8	61.57	60.92	61.24	61.49	+ .26
Apr. 9	61.88	61.25	61.56	61.34	– .15
Apr. 10	61.32	61.06	61.19	61.13	– .21
Apr. 11	60.96	60.55	60.75	60.64	– .49
Apr. 12	60.71	60.57	60.64	60.67	+ .03
Apr. 14	60.78	60.59	60.68	60.60	– .07
Apr. 15	60.33	59.77	60.05	59.50	–1.10

COMBINED AVERAGE.

	High.	Low.	Mean.	Last.	Changes.
Mar. 31	74.06	73.47	73.76	73.85	– .18
Apr. 1	74.39	73.52	73.95	74.21	+ .36
Apr. 2	74.36	73.86	74.11	74.07	– .14
Apr. 3	74.55	73.79	74.17	74.45	+ .38
Apr. 4	75.41	74.50	74.95	75.09	+ .64
Apr. 5	75.11	74.62	74.86	74.70	– .39
Apr. 7	74.55	74.05	74.30	74.16	– .54
Apr. 8	74.59	73.80	74.19	74.50	+ .34
Apr. 9	74.92	74.12	74.52	74.26	– .24
Apr. 10	74.37	73.92	74.14	74.03	– .23
Apr. 11	73.87	73.30	73.58	73.41	– .62
Apr. 12	73.64	73.34	73.49	73.57	+ .16
Apr. 14	73.64	73.37	73.48	73.35	– .22
Apr. 15	73.22	72.62	72.92	72.60	– .75

April Range in 1911 and 1912.

RAILROADS.

	High.		Low.		Last.
1912	96.34	Apr. 26	93.80	Apr. 15	95.24
1911	94.83	Apr. 4	91.47	Apr. 24	93.82

INDUSTRIALS.

	High.		Low.		Last.
1912	71.18	Apr. 26	68.03	Apr. 1	70.39
1911	66.04	Apr. 3	62.94	Apr. 24	65.28

COMBINED FIFTY SHARES.

	High.		Low.		Last.
1912	83.76	Apr. 26	80.92	Apr. 1	82.81
1911	80.42	Apr. 4	77.20	Apr. 24	78.55

This Year's Range to Date.

	Open.	High.	Low.
	Jan. 2.	Jan. 9.	Feb. 25.
Railroads	90.68	91.41	84.06
	Jan. 2.	Jan. 9.	Mar. 19.
Industrials	66.76	67.08	57.83
Combined average	78.82	79.10	70.99

Year's Range in 1912.

	Open.	High.	Low.	Last.
	Jan. 2.	Oct. 4.	Dec. 16.	Dec. 31.
Railroads	91.43	97.28	88.39	90.27
	Jan. 2.	Sep. 30.	Feb. 1.	Dec. 31.
Industrials	64.00	74.50	61.74	66.12
Combined avg	77.51	85.82	75.24	78.19

Year's Range in 1911.

	Open.	High.	Low.	Last.
	Jan. 3.	Jne. 26.	Sep. 23.	Dec. 30.
Railroads	91.70	99.61	84.40	91.73
	Jan. 3.	Jne. 5.	Sep. 25.	Dec. 30.
Industrials	62.05	60.76	54.75	63.83
	Jan. 3.	Jne. 26.	Sep. 25.	Dec. 30.
Combined avg	77.37	84.41	69.57	77.60

MINING STOCK QUOTATIONS.

SAN FRANCISCO.

Alta	.08	Julia	.02
Alpha Con	.01	Justice	.05
Andes	.03	Kentucky Con	.01
Belcher	.25	Mexican	.75
Best & Belcher	.03	Occidental Con	.70
Bullion	.01	Ophir	.22
Caledonia	1.60	Overman	.40
Challenge Con	.06	Potosi	.02
Chollar	.03	Savage	.04
Confidence	.33	Sag Belcher	.13
Con. Cal. & Va	.10	Sierra Nevada	.32
Con. Imperial	.01	Union Con	.12
Crown Point	.20	Utah Con	.08
Gould & Curry	.03	Yellow Jacket	.25
Hale & Norcross	.05		

TONOPAH.			
Belmont	6.25	C. O. D	.06
Jim Butler	1.07½	Comb. Fraction	.05
McNamara	.21	D'field Daisy	.04
Midway	.31	D'field Blk. B	.02
Mizpah Ext	.70	Florence	.47
Montana	1.75	G'field Con. M	2.25
North Star	.35	G'field Merger	.21
Rescue Eula	.15	Jumbo Ext	.25
Tonopah Ext	2.50	Lone Star	.02
Tonopah Merger	.09	Silver Pick	.07
West End	1.27½	Nevada Hills	1.10
		Round Mtn	.52
GOLDFIELD.		MANHATTAN.	
Atlanta	.16	Manhattan Con	.08
Booth	.06	Man. Big Four	.83

COLORADO.

	Bid.	Asked.		Bid.	Asked.
Dr. Jackpot	7¼	7½	Jackpot	5¼	6½
Elkton	58½	59	McKinney	63¼	64½
El Paso	450	490	Old Gold	2½	3
Findlay	4	4⅞	Portland	97	100
Gold Dollar	10½	12	Vindicator	93½	97
Isabella	12	12½	Raven B. H.	4⅝	5¼

The Advice of the Old Investor

Time and again men who have retired from business, after years of activity, have said to us:

"If I had commenced to form the habit of bond investment when I was a young man and followed the practice consistently—if I had never listened to the lure of profit or high income as a substitute for safety—if I had never tried to make money in a hurry, outside of the pursuit of my own business—why I would have had a large fortune, instead of just about enough to retire on."

Why not learn the lesson that these "ifs" so plainly teach, and write for a list of sound investment bonds in denominations of $100, $500 and $1,000.

E. H. ROLLINS & SONS
Founded 1876
INVESTMENT BONDS
43 Exchange Place, New York
Boston Philadelphia Chicago Denver San Francisco Los Angeles

The Royal Bank of Canada

Statement to the Dominion Government, March 31st, 1913.

LIABILITIES

Capital Paid up	$11,560,000.00
Reserve Fund	12,560,000.00
Undivided Profits	610,219.36
Notes in Circulation	10,886,973.29
Deposits	139,138,150.75
Due to other Banks	2,469,262.77
Acceptances by London Branch	3,999,144.14
	$181,223,750.31

ASSETS

Cash on Hand and in Banks	$32,919,501.62
Government and Municipal Securities	3,775,960.74
Railway and other Bonds, Debentures and Stocks	12,591,248.50
Call Loans on Stocks and Bonds	18,350,706.66
Deposit with Dominion Government for Security of Note Circulation	578,000.00
	$68,215,417.52
Loans and Discounts	107,130,019.54
Bank Premises	5,878,313.25
	$181,223,750.31

HEAD OFFICE MONTREAL
NEW YORK AGENCY, WILLIAM & CEDAR STS.

HARRIMAN NATIONAL BANK

Fifth Avenue and 44th Street
NEW YORK

CAPITAL AND SURPLUS - - $1,000,000
DEPOSITS - - - - - - - $12,000,000

The policy of the Harriman National Bank is to establish with its customers reciprocal relations based on mutual satisfaction in the conduct and transaction of business, and the personnel of the administration offers every assurance of fair, liberal and prompt dealing along broad and progressive lines.

Banking hours: 8 A. M. to 8 P. M.

SAFE DEPOSIT VAULTS AND STORAGE OPEN FROM 8 A. M. TO MIDNIGHT

$30,000,000

Chicago, Milwaukee & St. Paul Railway Co.

General Mortgage Four and One-Half Per Cent. Gold Bonds

Due May 1, 1989

INTEREST PAYABLE JANUARY 1 AND JULY 1

Coupon Bonds of the denominations of $1,000 each with privilege of registration as to principal and exchangeable for bonds registered as to principal and interest.

Principal and interest payable without deduction for any tax or taxes which the Railway Company may be required to pay or retain therefrom under any present or future law of the United States of America or any of the States thereof.

THE UNDERSIGNED WILL RECEIVE SUBSCRIPTIONS FOR THE ABOVE BONDS AT 99½ PER CENT. AND ACCRUED INTEREST TO DELIVERY.

The subscription will be closed at three o'clock P. M. on Thursday, April 17, 1913, or earlier, the right being reserved to reject any applications and to award a smaller amount than applied for. The undersigned reserve the right to close the subscription at any time without notice.

A first payment of $50 per $1,000 bond subscribed for must accompany all subscriptions. The balance of the amount due on bonds allotted upon subscriptions will be payable on May 6, 1913, at the office of either of the undersigned, against temporary certificates exchangeable for engraved bonds as soon as ready.

If no allotment be made, the first payment will be repaid in full, and if only a portion of the amount applied for be alloted, the balance of the first payment will be applied towards the amount due on May 6, 1913. No interest will be allowed on such first payment. If any further balance remains, such balance will be repaid. Failure to pay the second instalment, when due, will render the previous payment liable to forfeiture.

A. J. Earling, Esq., President of the Chicago, Milwaukee and St. Paul Railway Company, in a letter dated April 9, 1913, copies of which can be obtained from the undersigned, writes in part as follows:

"These Bonds are secured by a direct mortgage on 6,314.78 miles of first track of railroad, upon valuable terminal properties in Chicago, Milwaukee and other cities, and also upon the entire equipment of the Company. **The General Mortgage Bonds are secured by an absolute first mortgage on 3,753.07 miles of first track, including the main lines entering Chicago and Milwaukee, and by a refunding mortgage on 2,561.71 miles of first track, subject to $52,357,000 prior liens maturing on or before July 1, 1926. The prior lien mortgages may not be extended, so that by July 1, 1926, the General Mortgage Bonds, of which a sufficient amount are reserved to retire the prior liens, will be an absolute first mortgage. At present the General Mortgage Bonds, including prior liens, are at the average rate of $22,193 per mile, and after 1926 will be an absolute first mortgage at the rate of only $23,750 per mile, even if all the remaining bonds should be issued without increasing the mileage.**

"The General Mortgage provides that all additional lines of railroad acquired with the proceeds of these bonds shall become subject to such mortgage as a first lien.

"The lines covered by the General Mortgage form a network of railroads traversing the States of Illinois, Wisconsin, Minnesota, Iowa, Missouri, North Dakota and South Dakota, serving such important cities as Chicago, Milwaukee, St. Paul, Minneapolis, Des Moines, Sioux Falls, Council Bluffs (opposite Omaha) and Kansas City. This mileage, in conjunction with other lines owned by the Company, forms a through line to Seattle and Tacoma on the Pacific Coast and to Ontonagon, Michigan, on Lake Superior.

"The General Mortgage Bonds are followed by $76,226,655 Debenture Four Per Cent. Bonds, $48,850,800 Convertible Four and One-half Per Cent. Debenture Bonds, $116,274,900 Preferred Stock paying 7 per cent. dividends per annum, and $116,348,200 Common Stock paying 5 per cent. dividends per annum, a total of $357,700,555 face value of securities, having a present market value in excess of $400,000,000.

"The General Mortgage Bonds have been or are reserved to be issued as follows:

Heretofore issued and outstanding in the hands of the public, 4 Per Cent. Bonds	$48,841,000
3½ Per Cent. Bonds	8,950,000
In Treasury of the Company (of which present issue is part)	39,852,000
Reserved to retire prior liens	52,357,000
Total	$150,000,000

"The income account of the Company for the three years ended June 30, 1912, is as follows:

	1910	1911	1912
Gross Earnings	$64,846,894	$64,975,995	$63,122,743
Operating Expenses and Taxes	47,112,750	49,520,750	50,590,398
Net Earnings	$17,734,144	$15,455,245	$12,532,345
Other Income	7,759,443	11,879,786	7,591,948
Total Income	$25,493,587	$27,335,031	$20,124,293
Fixed Charges, Rentals, etc.	6,811,803	10,976,717	10,193,847
Balance	$18,681,784	$16,358,314	$9,930,446

"The net earnings for the seven months ended January 31, 1913, show an increase of $7,802,630 over the earnings for the same period of last year."

We are advised that these Bonds are a legal investment for Savings Banks in the States of New York, Massachusetts, Connecticut and elsewhere.

Application will be made to list the bonds on the New York Stock Exchange.

Subscriptions will also be received in BOSTON by MESSRS. KIDDER, PEABODY & CO.

April 11, 1913.

KUHN, LOEB & CO.
NEW YORK

THE NATIONAL CITY BANK
OF NEW YORK

Detroit Southern Railroad Co.

OHIO SOUTHERN DIVISION FIRST MORTGAGE BONDS

To Holders of Certificates of Deposit of Central Trust Company of New York Issued under the Deposit Agreement dated November 8, 1909, and representing Ohio Southern Division First Mortgage Four Per Cent. Gold Bonds of Detroit Southern Railroad Company, and to the Holders of the said Bonds.

NOTICE IS HEREBY GIVEN that the Committee constituted by the above mentioned Deposit Agreement has approved and adopted a certain Plan and Agreement dated April 14, 1913, for the reorganization of the property subject to the lien of the above mentioned mortgage, and that a copy of said Plan and Agreement has been filed with Central Trust Company of New York as Depositary under said agreement.

Over ninety-two per cent. of the outstanding Ohio Southern Division First Mortgage Bonds have already been deposited under the Deposit Agreement. Unless within the period of twenty days from the first publication of this notice holders of outstanding certificates of deposit representing fifty per cent. in face amount of the deposited bonds shall file notice in writing with the Depositary under the Deposit Agreement that they dissent from the Plan and Agreement of reorganization, such Plan and Agreement will be binding on all holders of certificates of deposit, all of whom shall be conclusively and finally deemed for all purposes to have assented to the said Plan and Agreement and the terms thereof, whether they receive actual notice or not, and be irrevocably bound and concluded by the same.

Bondholders and holders of certificates of deposit will be permitted to share in the Reorganization only upon subscribing and paying to CENTRAL TRUST COMPANY OF NEW YORK, the Depositary, at its office, No. 54 Wall Street, New York City, for the purposes of the Reorganization, $500 in New York funds for each bond of the face value of $1,000 deposited by them, the first instalment of 20 per cent. of the amount so payable, viz.: $100 for each bond of the face value of $1,000, being payable on or before **MAY 10, 1913,** and the balance in one or more instalments as called for by the Reorganization Committee, on not less than two weeks' published notice given as provided in the Plan and Agreement of Reorganization. For such payments to be made by depositors under the Plan and Agreement and in exchange for the bonds deposited by them, depositors will be entitled to receive, upon the completion of the Reorganization, in case the Plan shall have been declared operative, for each $1,000 in cash payable by them, $1,000 in new Adjustment Mortgage Bonds, $2,000 in new preferred stock, and $1,000 in new common stock, as provided in the Plan and Agreement of Reorganization. Certificates of deposit must be presented to the Depositary at the time of the payment of the instalments payable in respect thereof for the appropriate notation thereon of such payment.

Holders of bonds who have not already deposited the same under the Deposit Agreement may become parties to the Plan and Agreement of Reorganization by depositing their bonds in negotiable form with the coupon maturing March 1, 1912, and all subsequent coupons thereto attached, with the Depositary under said Deposit Agreement, on or before **MAY 10, 1913,** receiving certificates of deposit therefor issued under the Deposit Agreement, with appropriate notation showing that the holders of said certificates have assented to the Plan and Agreement of Reorganization, and by paying to the Depositary the amounts payable under said Plan and Agreement as hereinbefore stated within the times limited for such payment.

Copies of the Plan and Agreement of Reorganization may be obtained from the Depositary or from the Secretary of the Committee.

Dated New York, April 15, 1913.

JAMES N. WALLACE,
Chairman.
WILLIAM A. READ,
F. H. ECKER,
Committee.

F. E. MOWLE, Secretary,
31 Pine Street, New York City.
JOLINE, LARKIN & RATHBONE, Counsel,
54 Wall Street, New York City.

THE DEVELOPMENT COMPANY OF AMERICA.

FIRST MORTGAGE COLLATERAL TRUST BONDS.

Notice is hereby given that the undersigned, as Trustee, (Successor,) under a certain First Mortgage Collateral Trust Indenture of The Development Company of America, a foreign corporation organized and existing under the laws of the State of Delaware, to the Eastern Trust Company, Trustee, a domestic corporation, dated January 1, 1903, to secure an issue of Fifteen-Year Collateral Gold Trust Six Per Centum Bonds of said Development Company of America, will sell stocks, certificates of indebtedness and evidences of indebtedness pledged and deposited under said Collateral Trust Indenture, through Frank Stevens, Real Estate Auctioneer, at 46 Montgomery Street, Jersey City, State of New Jersey, on the 17th day of April, 1913, at 12 o'clock.

A brief general description of the property so to be sold, is as follows:

All the right, title, and interest of said The Development Company of America in and to the following:

CAPITAL STOCK.

The Tombstone Consolidated Mines Company, Limited, 400,000 shares.
Poland Mining Company, 135,000 shares.
The Congress Consolidated Mines Company, Limited, 500,000 shares.
The Imperial Copper Company, 250,000 shares.

CERTIFICATES OF INDEBTEDNESS.

Poland Mining Company, $1,211,340.91.

Said property will be sold in lots and parcels as announced at the time and place of sale, at which time and place the terms of sale will also be announced.

The purchaser at said sale shall be entitled, in making settlement for the payment of the purchase money, to turn in and use any of the bonds and coupons secured by said Collateral Trust Indenture in the manner and to the extent provided in Article IV. Section 13 of said Indenture. Said sale may be adjourned from time to time by announcement at the time and place appointed for such sale, or any adjournment thereof, as provided in said Indenture.

THE EQUITABLE TRUST COMPANY OF NEW YORK, Trustee.
By LYMAN RHOADES, Vice President.

UNION CLUB

NOTICE OF RETIRING OF BONDS.

Notice is hereby given to all persons owning, holding or in anywise interested in the bonds of the Union Club of the City of New York, that pursuant to the clause contained in said bonds providing for the retirement thereof, the Governing Committee of said Club has selected by lot for retirement the bonds of the said Union Club of the denomination of one thousand dollars each, bearing the following numbers: 37, 39, 115, 116, 121, 140, 178, 182, 198, 209, 213, 221, 236, 238, 239, 286, 301, 326, 334, and 348.

And the said Union Club further notifies all said persons that the above enumerated bonds will be retired upon the 1st day of August, 1913, at par and accrued interest, and that the said enumerated bonds will cease to bear interest on that day.

And all persons owning and holding any of the said enumerated bonds are hereby required to present same to the Farmers' Loan and Trust Company, at 22 William Street, in the Borough of Manhattan, City of New York, on or after August 1st, 1913, for payment.

UNION CLUB,
By its Governing Committee,
FRED. AUGUSTUS SCHERMERHORN,
President.
CHARLES K. BEEKMAN, Secretary.
New York, April 9th, 1913.

The Omaha Water Company

The Court of Appeals of the State of New York having decided that the completion of the purchase by the City of Omaha of The Omaha Water Company's water works does not relieve it from the payment of a five per cent (5%) premium on its consolidated mortgage bonds, notice is hereby given to the holders of the water company's consolidated bond premium certificates, dated July 1, 1912, to present the same for payment, with accrued interest to May 1, 1913, amounting to $2.08 on each certificate, at the office of The Farmers' Loan and Trust Company of New York, No. 22 William Street, in the City of New York, on May 1, 1913, after which date interest on said certificates will cease.

Dated March 28, 1913.

THE OMAHA WATER COMPANY,
By THEODORE C. WOODBURY,
President.

NEW RIVER LUMBER COMPANY.

Notice is hereby given that forty-eight (48) First Mortgage 20-year 6% Gold Bonds of the New River Lumber Company, of the face value of $1,000 each, numbered as follows:

6	60	175	232	250	282	348	458
13	72	176	233	257	309	368	461
28	90	201	234	259	322	384	478
38	131	203	239	260	324	388	480
40	149	209	242	261	338	403	481
46	159	214	243	275	341	437	485

have been drawn by lot for redemption from the amount to the credit of the Sinking Fund, and will be paid for at the rate of $1,050 per bond, with accrued interest, at the office of the undersigned, 60 Broadway, New York City, on the 1st day of June, 1913, after which date said bonds will cease to bear interest.

COLUMBIA-KNICKERBOCKER TRUST CO.,
Successor-Trustee,
By GEORGE E. WARREN, Trust Officer.
Dated, April 10, 1913.

ESTABLISHED 1885

Geo. S. Crap

(Late member firm Tobey & Kirk)

Will Buy:

Am. Dist. Teleg. New York
Buffalo Gas 5s
H. W. Johns-Manville Com.
International Salt Stock
Otis Elevator Pfd.
Trenton Potteries 4s
Ward Baking Pfd.

25 Broad Street, New York
Suite 1323. 'Phone 1560 Broad

Orders Executed in

Pennsylvania Rights

PARKINSON & BURR

MEMBERS OF THE NEW YORK AND BOSTON STOCK EXCHANGES.

NEW YORK 7 Wall St. HARTFORD 73 Pearl St. BOSTON 53 State St.

BANK STOCKS

Title Guarantee & Trust
Bond & Mortgage
Realty Associates
Union Exch. Natl.
Montauk of Bklyn.

Markets quoted in all Bank and Trust Co. Stocks.

A. M. WHITEHILL

15 Wall St. 'Phone 1630 Rector.

6% Bonds

$100 $500 $1,000

We have a First Mortgage, 6% Bond secured by improved real estate appraised at 3½ times the amount of the bond issue. Price to yield over 6%.

Circular 31 on request.

Seymour, Hallock & Co. Inc.

Investment Securities
27 Pine St., New York

Outside Securities Department

American Bank Note
Safety Car
Burroughs Adding Mach.
Hale & Kilburn

CHAS. H. JONES & CO.,

20 Broad St., New York

Municipal, Railroad and Corporation Bonds.
Telephone 3155 Rector. Cable "Orientment."

WE SPECIALIZE IN

National Surety
Remington Typewriter
American Mach. & Fdy.
Bonsack Machine
Library Bureau
Indiana Lighting

Leonard Snider & Co.

RECTOR 496 60 BROADWAY

Cleve. Elec. Ill'g. Co. Rights

Lamarche & Coady

'Phone 3669 Broad
25 BROAD STREET, NEW YORK.

Curb Stocks

Carried on Margin or the PARTIAL PAYMENT PLAN

Harold Dickerson & Co.

52 Broadway, New York

Dix & Bangs

MEMBERS N. Y. STOCK EXCHANGE

National City Bank Building
55 Wall Street

TOBEY & KIRK

Want Offering of 100 Each

MAXWELL MOTOR CAR CO.

Common & First Preferred

WANTED
McAndrews & Forbes Co. Com.

FOR SALE
J. S. Young Company

Gilman & Clucas

1st Nat'l Bk. Bldg. New Haven, Ct. 34 Pine St. New York.

For Sale

Royal Baking Pow. Pfd.

Lown & Ross

10 WALL ST. Phone Rector 1608.

HORD'S INVESTMENT GUIDE

TELLS

"JUST WHAT YOU WANT TO KNOW"

about investment, or how to receive the greatest earning consistent with absolute safety. The April number sent free on request. Address

W. D. HORD CO., INC.,
32 Broadway, New York.

FOR SALE

100 Ann Arbor Com.
100 Ann Arbor Pfd.
100 Yale & Towne Rights
100 U. S. Finishing Pfd.
100 Dayton Power & Light Com.
100 Lackawanna Coal & Lumber Co.

HOTCHKIN & CO.

34 Pine St., New York. 53 State St., Boston, Mass.
Phones 3580-1 John. Private Phone to Boston.

CONSOLIDATED RUBBER TIRE CO.
(*Kelly-Springfield Tires.*)

Batavia Rubber (Tire) Co. Pfd. & Com.
Goodyear Tire & Rubber Pfd.
Fisk Rubber Co.
Ajax-Grieb Rubber Co.
Walpole Tire & Rubber Co.

GEO. V. COX

Tel. 5215 Rector. 20 Broad St., N. Y.

Howe, Corrigan & Co.

Public Utilities Securities.
Grand Rapids, Mich.

We negotiate entire issues and purchase Public Service properties of well-established earnings.

PERINE & NICHOLS

ACCOUNTANTS

149 BROADWAY, NEW YORK CITY

COMMODITIES MARKETS

Wheat prices showed several violent changes during the day, but final prices showed net losses of ½c to ⅝c. Corn showed a similar movement in prices as did wheat, though last prices were ⅛c to ⅜c net lower. Oats prices closed heavy at net declines of ⅜c. Cotton was unsettled in the morning session, but closed very steady at net advances of 2 to 10 points.

***

WHEAT.

There were several violent changes in the wheat market yesterday which kept traders guessing and were not easily explained, especially the sharp advance which occurred soon after the opening. This upturn carried prices ½ to ⅝c over the previous night, and was the more surprising from the fact that it apparently ignored continued splendid weather and crop prospects in the Southwest and perfect seeding conditions in the Spring wheat States. To close market observers it seemed to be mode a matter of shorts than of any change in the news, and this view was strengthened in the late afternoon by a complete collapse of the advance which left final prices from ½ to 1⅝c under the previous close. This break was more in line with the news and was more rapid than the previous upturn, inducing not only liquidation by early buyers, but renewed aggressive selling for short account. One especially discouraging feature from a bull standpoint was the almost complete withdrawal of exporters from the market, probably on the idea that under existing crop conditions requirements of American wheat could be obtained more cheaply by holding off for a time. With the break there was also a renewal of bear crop news, including Snow's report, in which he said that in Nebraska, Kansas, Oklahoma and Southern Illinois he had not seen such perfect conditions in twenty years. The weekly Government weather report was also very favorable. The foreign market news was generally bearish with the exception of an unfavorable German report on Winter wheat conditions. According to Bradstreet's, there was a decrease in world's stocks of 1,234,000 bushels, compared with 1,090,000 last year. Northwest dispatches reported a fair cash demand at Minneapolis, and said boats have commenced to move at Duluth. The cash market here was easy on the basis of $1.12½, nominal, for No. 2 red, elevator, and $1.14, f. o. b. afloat; No. 1 Northern, Duluth, $1.01¾, f. o. b., afloat.

WHEAT FUTURE MARKETS.

New York—	High.	Low.	Close.	Prev. Close.	Last Year.
May	98⅝	97¼	97 5-16	98¼	1.15¼
July	..	..	96½	97	1.11
September.	..	..	95⅛	95½	..
N. Y. Bonded—					
May	..	..	99⅝	1.00⅛	..
July	..	..	99⅝	1.00⅛	..
Chicago—					
May	91⅛	89⅝	89⅝	90⅝	1.10⅝
July	89¾	88¾	88¾	89⅝	1.06½
September.	89	88	88	88½	1.03

CORN.

The movement of wheat prices was duplicated in the corn market, which showed pronounced strength after a slight opening decline, followed by an equally violent break in the last hour, which left final prices ⅛ to ⅜c under the previous night. Having been relieved of a good many holdings in the last few days, the early market was in a position to respond quickly to covering orders and reports of an improved cash demand, but gave evidence of the lack of new buying in the rapidity with which prices shared the wheat break in the last hour. There was some talk of larger country offerings and the weather was exceptionally favorable all through the West for farm work. Cash markets were generally higher, including an advance here to 62½c for export corn, free on board, afloat.

CHICAGO FUTURE MARKET.

	High.	Low.	Close.	Prev. Close.	Last Year.
May	55⅞	54⅞	55	55⅛	76⅝
July	56⅛	55⅛	55⅛	55½	76
September ..	57	56	56	56⅜	75

OATS.

Considerable strength in oats early in the session was replaced by weakness after midday, and the market closed heavy at net declines of ⅜c, except May, which was ⅛c net higher. Reports of higher interior spot markets had some influence on the upturn, but crop news was all bearish, indicating that seeding was well along. The cash market here closed easy, as follows: Standard white, 40c; No. 3, 38½@39½c; No. 4, 38@38½c; natural white, 37½@40c; white, clipped, 38@40½c, all track.

CHICAGO FUTURE MARKET.

	High.	Low.	Close.	Prev. Close.	Last Year.
May	35¼	34½	34⅝	34⅛	56¼
July	34⅜	33¾	33¾	34⅛	53⅛
September ..	34¼	33½	33½	33⅞	42¾

PROVISIONS.

On account of lower hogs and big receipts provisions showed weakness early, and after a moderate advance at midday on covering, turned easy again in the last hour, following grain. Commission houses operated on both sides of the market, and there was some disappointment over the cash demand. At all Western points receipts were 97,000 hogs, of which 17,000 hogs were at Chicago, 18,000 hogs at Kansas City, and 17,000 hogs at Omaha. Chicago expected 20,000 hogs on Wednesday.

CHICAGO FUTURE MARKET.

	High.	Low.	Close.	Prev. Close.	Last Year.
Lard—					
May....	10.85	10.80	10.82	10.87	10.25
July....	10.82	10.80	10.82	10.87	10.45
Ribs—					
May....	11.20	11.12	11.15	11.22	10.02½
July....	11.10	10.95	11.00	11.02	10.25
Pork—					
May....	19.62	19.55	19.57	19.75	17.80
July....	19.85	19.67	19.75	19.92	18.15

COTTON.

Old-crop liquidation gave the cotton market quite an unsettled appearance yesterday morning, and May sold at a discount under July for the first time since it commanded a premium of 15 points early in the month. Covering checked the decline during the afternoon, however, and prices later rallied, with the close very steady and last prices 2 to 10 points net higher. Reports of steady Southern spot markets, rather an unfavorable weekly report from the Weather Bureau, and the reports that an armistice had been arranged between Turkey and Bulgaria probably contributed to the late advance, which carried prices up about 10 points from the early low level. New crop positions were relatively steady during the entire day, owing partly to purchases by people who were selling old crop months, possibly in the way of undoing old straddles.

The market opened steady at unchanged prices to an advance of 2 points in response to fairly steady cables, and covering which may have been partly inspired by private predictions that a low barometer noted in the western part of the country would move eastward, bringing unsettled weather or rains to the belt within the next day or two. The official forecast, however, was for generally good weather, and following its publication the market eased off under selling which seemed to be for both accounts. At a net loss of from 4 to 7 points on the old crop, the decline was checked by covering, which became rather more active following the weekly weather report, which was published yesterday for the first time this season, and which showed unseasonably low temperatures in the belt. Closing prices were at practically the best point of the day.

With as much cotton remaining in the South to be distributed as there was last year, and with the domestic trade situation unsettled by tariff uncertainties, quite a bearish feeling has gained ground as to the situation during the end season, and the adequacy of old crop supplies. The selling here is at prices much under a normal parity with both Liverpool and the South, and, in spite of bearish sentiment, there are not a few who feel that the local stock is not large enough to maintain such a disparity as contracts approach maturity. A break in the Southern spot markets is not outside the run of possibility, however, and there were many predictions yesterday that May might go to a carrying charge under July before the speculative situation was thoroughly adjusted. Southern spot markets yesterday were unchanged to 1-16c higher.

The local market for spot cotton was quiet and unchanged at 12.40c for middling uplands; sales nil.

The range of contract prices in the local market was as follows:

	High.	Low.	Close.	Prev. Close.
April	..	....	11.85@....	11.75
May	11.81	11.71	11.80@11.81	11.78
June	..	....	11.84@11.86	11.80
July	11.83	11.74	11.82@11.83	11.78
August	11.72	11.63	11.71@11.73	11.68
September ...	..	....	11.52@11.54	11.44
October	11.47	11.36	11.46@11.47	11.38
December	11.51	11.40	11.50@11.51	11.41
January	11.46	11.37	11.46@11.47	11.38
March	[illegible]	11.41	....@....	....

COTTONSEED OIL.

Weakness developed in cottonseed oil yesterday, and prices were considerably lower under commission house selling for Western account and the decline in lard. As there is little crude pressing for sale, and the consuming demand, while not urgent, continues along on a satisfactory basis, the underlying sentiment remained more bullish than otherwise, and at the close the market seemed to have a somewhat better tone.

The range of contract prices in the local market was as follows:

	High.	Low.	Close.	Prev. Close.
Spot	..	..	6.86@6.97	6.89
April	..	..	6.88@6.95	6.89
May	6.88	6.85	6.87@6.88	6.89
June	6.90	6.89	6.91@6.94	6.92
July	6.94	6.92	6.93@6.94	6.96
August	6.98	6.96	6.97@6.99	7.00
September	6.97	6.95	6.98@6.99	7.01
October	6.78	6.78	6.78@6.79	6.81
November	6.60	6.60	6.59@6.61	6.61

COFFEE.

After an opening decline of 1 to 4 points values worked up slowly to an advance of 5 to 7 points from the previous close. At the close moderate selling resulted in a quick decline of 4 or 5 points, and final quotations ranged from 1 point decline to 3 points advance on total sales of 99,000 bags, including considerable switching from May to September. Havre closed ¼ franc up, while Hamburg was ¾ pfennig lower. Rio was steady unchanged, and Santos showed a decline of 125 reis.

Spot coffee, unchanged; 11⅛c for Rio 7.

Contract prices follow:

	High.	Low.	Close.	Prev. Close.
April	..	..	10.55@10.56	10.53
May	10.73	10.65	10.68@10.70	10.68
June	..	..	10.80@10.81	10.81
July	10.91	10.89	10.93@10.95	10.90
August	..	..	11.04@11.05	11.02
September	11.20	11.10	11.15@11.16	11.14
October	..	..	11.15@11.16	11.14
November	..	..	11.15@11.16	11.14
December	11.21	11.13	11.16@11.17	11.16
January	..	..	11.16@11.17	11.16
February	11.22	11.16	11.17@11.18	11.16
March	11.25	11.16	11.19@11.20	11.18

COUNTRY PRODUCE MARKETS.

BUTTER.—Creamery, extras, 35½c; firsts, 34½@35c; seconds, 33½@34c; thirds, 31@32½c; State dairy, finest, 34½@35c; good to prime, 32@34c; common to fair, 27@31c; process, extras, 30@31c; firsts, 28@29½c; seconds, 25@26c; imitation creamery, firsts, 28@29c; factory, current make, firsts, 25½@26c; seconds, 24½@25c; thirds, 22@23c; packing stock, current make, No. 2, 24c; No. 3, 20@23c.

CHEESE.—State, whole milk, held, colored, specials, 17@17¼c; white, specials, 16½@16¾c; colored, avg. fancy, 16@16½c; white, 15½@16c; lower grades, 11@15c; fresh, colored, specials, 13@13½c; white, 13@13½c; colored, average fancy, 12½@12¾c; white, 12½@12¾c; undergrades, 11@12c; daisies, held, best, 16@17c; Wisconsin, whole milk, twins, held, 13½@15½c; State, skims, held, specials, 12@13c; fair to choice, 9½@11½c; fresh, specials, 9½@10c; skims, fresh, choice, 7½@8½c; poor to fair, 5@7c; State, full skims, and badly defective, 1@4c.

EGGS.—Fresh gathered, extras, dozen, 21c; storage packed, firsts, 19½@20½c; regular packed firsts, northerly sections, 18½@19½c; southerly sections, 18@18½c; seconds, 17½@18c; thirds, 17@17½c; dirties, No. 1, 17@17½c; No. 2, 16@16½c; checks, prime, 16@16½c; undergrade, 14@15½c; Duck eggs, Baltimore, fancy, 29@30c; Virginia, good to fine, 24@28c; Western and prime Southern, 24@27c; undergrade Southern, 20@23c; goose eggs, 40@50c; State, Penn. and nearby, hennery whites, good to large size, new laid, 22@22½c; whites, defective in size or color, 20½@21½c; Western, gathered, whites, 20@21½c; State, Pennsylvania, and near by, hennery browns, 20½@21c; gathered brown and mixed colors, 19@20c.

MISCELLANEOUS MARKETS.

BEEF.—The following are current wholesale market prices for Western beef cuts in New York City: Ribs, No. 1, 16c; No. 2, 14½c; No 3, 13c; loins, No. 1, 16c; No. 2, 14½c; No. 3, 13c; rounds, No. 1, 13c; No. 2, 12c; No. 3, 11c; chuck, No. 1, 12½c; No. 2, 11½c; No. 3, 10½c.

SUGAR.—Refiners who have been quoting on a basis of $4.15 for granulated advanced their price to $4.20, owing to the withdrawal of the Federal from the market. Fairly active business was done, however, on a basis of $4.15.

The following prices are net, less 2 per cent. discount for cash: Crystal dominoes in cases of two-pound cartons, half or full size pieces, $7.50@$7.60; in cases of five-pound cartons, $7@$7.10; Eagle tablets, $5.65; cut loaf, $5.15; crushed, $5.05; Mold A, $4.70; cubes, Eagle, five-pound bags, powdered and Eagle confectioners' granulated, $4.60; XXXX powdered, $4.50; powdered, coarse powdered, and Eagle coarse granulated, $4.45; fruit powdered, Eagle, extra fine granulated, $4.35; Crystal domino granulated, in cases of two, three and one-half, and five-pound cartons, $4.65@$4.75, in half-pound cases; Eagle, two, three and one-half, and five-pound cartons of fine granulated, $4.50; Eagle, two-pound bags, $4.65; three and one-half pound bags, $4.60; five-pound bags, $4.55; ten-pound bags, $4.50; twenty-five and fifty pound bags, and standard granulated, $4.40; fine granulated and Diamond A, $4.35; Confectioners' A, $4.20; No. 1, $4.10; Nos. 2 to 12 in five-cent ranges, $4.05@$3.55; Nos. 13, 14, and 15, $3.50.

The London market for beet sugar was quiet but steady. April was quoted at 9s 8¼d, May at 9s 9d, and August at 10s. The curb market was ¼@½d above these quotations. Stocks of sugars in the United States were 61,000 tons. The local market for raw sugar was steady, with bids still open at a basis of $3.36 for Cuban centrifugal, for prompt shipments, and there were a few sales of Porto Ricos at $3.33. Spot prices were $3.33@$3.36 for centrifugal, $2.83@$2.86 for muscovado, and $2.58@$2.61 for molasses sugar.

MOLASSES AND SYRUPS.—There was fair demand for foreign grades of molasses, and prices were steady and unchanged. Business in syrups was of routine character. Prices were unchanged.

Quotations: New Orleans, centrifugal, common, 15@16c; fair, 17@20c; good, 21@26c; prime, 28@34c; New Orleans open kettle, 35@55c; syrups, common, 11@12c; medium, 14@17c; fancy, 18@22c.

RICE.—The rice market was steady, with fairly good demand. There were continued light offerings from the South.

Quotations: Screenings, 4@4¼c; ordinary, 4½@4¾c; fair, 4½@5c; good ordinary, 5@5¼c; prime, 5¼@5½c; choice, 5½@5¾c; head Japan, 4½@5c; Patna, 6¾@7c.

FLOUR AND MEAL.—The flour market was in about the same position as yesterday. The trade was unsettled by rapid changes in wheat without being able to obtain any important concessions in the price level.

Quotations: Spring patents, $4.50@$4.80; Winter straights, $4.55@$4.65; Winter patents, $4.80@$5.20; Spring clears, $4.10@$4.25; extra No. 1 Winter, $3.90@$4.20; extra No. 2 Winter, $3.80@$3.90; Kansas straights, $4.15@$4.30; fancy Spring patents, $5.30@$5.80. RYE FLOUR—Quoted: Fair to good, $3.50@$3.80; choice to fancy, $3.85@$3.95. CORNMEAL—Quoted: Kiln dried, $3.30. BAGMEAL—Quoted: Fine white and yellow, $1.30@$1.35; coarse, $1.25@$1.30. FEED—Quoted: Western Spring, $20.25; standard middling, $20.25; flour, $26.50; Red Dog, $28; bran, $20 bulk, $21.50 sacks; middling, $21.50@$28; Red Dog, $29; oilmeal, $27.50@$28.

OILS.—Refined petroleum was steady and unchanged. Linseed oil was quoted at recent prices.

Quotations: Standard white petroleum, barrels, New York and Philadelphia, $8.50; bulk, $4.80; standard white, cases, New York and Philadelphia, $10.80; water white, barrels, New York and Philadelphia, $9.50; bulk, $5.80; water white, cases, New York and Philadelphia, $11.80. Linseed Oil—American seed, city raw, 48@49c; out-of-town, raw, 47@48c; Calcutta, raw, 65c.

NAVAL STORES.—A little steadier feeling prevailed in the Savannah turpentine market, and there was less selling pressure. The local market ruled steady and unchanged, with light offerings. Resin was inactive but steady, and tar was dull and nominal.

Quotations: Spirits turpentine, machine, barrels, 43c. Tar, $5.50@$5.60. Resin, common to good strained, $5.35; B, $5.50; D, $5.50; E, $5.55; F, $5.60; G, $5.65; H, $5.75; I, $5.75; K, $6.75; M, $7.35; N, $7.75; WG, $7.90; WW, $8.

Weather in Cotton and Grain States.

Special to The New York Times.

WASHINGTON, April 15.—The following is the forecast for Wednesday and Thursday as issued by the United States Weather Bureau for the cotton and grain States:

North and South Carolina and Georgia.—Fair Wednesday and Thursday; slowly rising temperature; light to moderate west winds.

Florida.—Fair Wednesday and Thursday; light to moderate west winds.

Alabama, Mississippi and Louisiana.—Fair Wednesday and Thursday; light west winds, becoming variable.

Eastern Texas.—Fair Wednesday and probably Thursday; cooler in north portion Thursday; light south winds.

Western Texas.—Fair Wednesday; cooler in north portion. Thursday fair.

Utah and Arkansas—Fair Wednesday and Thursday.

Oklahoma—Fair Wednesday and probably Thursday; cooler Thursday.

Tennessee and Kentucky—Probably fair Wednesday and Thursday; slowly rising temperature.

Ohio—Fair Wednesday and probably Thursday; rising temperature; light to moderate variable winds.

Indiana—Fair and warmer Wednesday. Thursday, probably fair; moderate south winds.

Illinois—Fair and warmer Wednesday. Thursday, probably fair; light, variable winds, becoming moderate south.

Lower Michigan—Fair Wednesday. Thursday, increasing cloudiness; moderate, variable winds, becoming south.

Upper Michigan—Fair and warmer Wednesday. Thursday, unsettled; moderate to brisk south winds.

Wisconsin—Fair and warmer Wednesday. Thursday, probably fair; colder in west and central portions; moderate south winds.

Minnesota—Fair Wednesday. Thursday, unsettled and cooler; moderate to brisk south and southwest winds.

Iowa—Fair Wednesday. Thursday unsettled and cooler.

Missouri—Fair Wednesday; warmer in east portion. Thursday probably fair, cooler in northwest portion.

North Dakota — Cloudy and cooler Wednesday. Thursday probably fair.

South Dakota—Fair and cooler Wednesday. Thursday fair; cooler in east portion.

Nebraska and Kansas—Fair Wednesday; cooler in west and central portions. Thursday fair and cooler.

NEW YORK CITY BONDS.

	Yesterday. Bid.	Yesterday. Asked.	Monday. Bid.	Monday. Asked.
4½s..May, 1957, int.	102½	103	103	103¾
4½s..Nov., 1957, int.	102½	103	103	103¾
4½s..May, 1917, int.	100½	101¼	100¼	101¼
4½s..Nov., 1917, int.	100½	101½	100¼	101½
4¼s..Mar., '30-60, in.	98	98¼	98¾	99
4¼s..Mar., 1962, int.	97⅜	97⅝	97½	98
4¼s..Sept., 1960, int.	97⅜	97⅝	97½	98
4s ..May, 1959, int.	93	93¾	93½	94½
4s ..Nov., 1958, int.	93	93¾	93½	94½
4s ..May, 1957, int.	93	93¾	93½	94½
4s ..Nov., 1956, reg.	92	93	92	93
4s ..Nov., 1955, reg.	92	93	92	93
4s ..Nov., 1936, reg.	92	95	92	95
4s ..1918-1919, int..	97½	100	97½	100
3½s..Nov., '54-5, int.	81½	83	82	83½
3½s..May, '54, coup.	81½	83	82	83½
3½s..1950-1954, reg..	81	83	82	84

COURT CALENDARS

FEDERAL.

Supreme Court.

Special to The New York Times.

WASHINGTON, April 15.—Following are the Supreme Court orders issued to-day by the Chief Justice:

Joseph D. Edelson of New York was admitted to practice.

951—Bauer & Cie et al., vs. James O'Donnell.—Leave granted to file brief herein as amicus curia, on behalf of the Victory Talking Machine Company.

226—The Richmond, Fredericksburg & Potomac Railroad Company, plaintiff in error, vs. The Commonwealth of Virginia.—Continued per stipulation.

79—National Safe Deposit, Savings and Trust Company of the District of Columbia, plaintiff in error, vs. William B. Hibbs.—Argument continued for the defendant in error and concluded for the plaintiff in error.

202—Edward B. Jordan, Collector of Internal Revenue, vs. James W. Roche; and

203—Edward B. Jordan, Collector of Internal Revenuue, vs. Charles H. Ross and William P. Ross.—Argued.

207—Morrisdale Coal Company, appellant, vs. Pennsylvania Railroad Company.—Argued.

211—Texas & Pacific Railway Company, plaintiff in error, vs. C. C. Prater.—Submitted.

212—Dowagiac Manufacturing Company, petitioner, vs. Minnesota-Moline Plow Company et al; and

213—Dowagiac Manufacturing Company, petitioner, vs. Ernest F. Smith et al.—Argument commenced for the petitioner.

Day call for April 16: Nos. 212, (and 213,) 218, 221, 222, 223, 229, 230, 232, 234, and 237.

UNITED STATES CIRCUIT COURT OF APPEALS.—Lacombe, Coxe, Ward, and Noyes, JJ. 225—Bund Mfg Co v. Pittsburgh Water Heater Co. 226—Duplan Silk Co v. Am & Foreign Ins Co. 228—Matter of Probst. 188—Am Hawaiian S S Co v. S S Luckenbach. 230—U S v. Atlantic Fruit Co. 231—Collett v. Bronx Nat Bank. 232—Boston Ins Co v. Tug Bern. 233—Fellows v. Borden's Cond Milk Co. 234—Am Linseed Co v. Plainfield. 235—Sullivan v. Tug R G Townsend. 236—Mitchell v. same. 237—Pilbeam v. same. 238—Baker v. same.

UNITED STATES DISTRICT COURT.—Hand, J. Equity calendar. 78—Ballard v. Ballard. 43—Perfection Cooler Co v. Rose Mfg Co. 95—Barton v. Smith & Co 59—Nat Elec Signal Co v. Telefunken Wire Tele Co. 125—Gen Elec Co v. Am Brass & Copper Co. 71—Boise v. Talcott. 79—First Nat Bank of Akron v. Bureau of Nat Literature. 107-121—Cont Sec Co v. Int R T Co. 101—Kolar v. Glass. 118-124—N F & J Barnes Co v. Van Dyck-Churchill Co. 85—N Y Trust Co v. Imp Prop Holding Co. 72—Bachman v. Belasco. 74—Jennings v. S S McClure Co.

UNITED STATES DISTRICT COURT—Mack, J. Jury calendar. 237—Amst Bldg Co v. R N Delaphena Co.

STATE.

Court of Appeals Calendar.

Special to The New York Times.

ALBANY, N. Y., April 15.—The Court of Appeals day calendar for Wednesday: 643—Cramp v. Dady. 645—Hayes v. Hayes. 646—Muller v. City of Philadelphia. 649—Gorlitzer v. Wolffberg. 792—People ex rel New York C & H R R R Co v. Woodbury, (town of Minden.) 793—People ex rel New York C & H R R R Co v. Woodbury, (town of Canajoharie.) 647—People ex rel Republican and Journal Co v. Lazansky. 650—Matter of City of New York-Michell. 651—People ex rel Guernsey v. Somers. 652—Matter of Livingston. 653—Matter of Scott, (transfer tax.) 655—Croker v. Taylor.

New York County.

SUPREME COURT—Appellate Division—Ingraham, Clarke, Scott, Dowling, and Hotchkiss, JJ. Enumerated motions. 415—Alexander v. Old Bridge Enameled Brick & Tile Co. 649—Beaver v. Waldo. 650—Gilmore v. Gilmore. 658—Danzinger v. Gottlieb. 659—Storm v. Rosenthal.

SUPREME COURT—Special Term—Part I.—Lehman, J. Litigated motions. 1—Bizzoso x. Bizzoso. 2—Matter of Charpentier (Stanton.) 3—Tracey v. McCurdy. 4—Matter of Beck (Connors.) 5—Colt v. Livingston. 6—Deutsch v. Landsberger. 7—Milliken v. McGarrah. 8—Schuster v. Lehr. 9—Lipschitz v. Ideal Nov & Toy Co. 10—Simpson v. N Y C & H R R R Co. 11—Scheuer v. Albert. 12—City of New York v. Grossman. 13—People ex rel Frey v. Prendergast. 14—People ex rel Walsh v. Prendergast. 15—People ex rel Brady v. same. 16—Reinecke v. Mittenentzwei. 17—William Alten Co v. Galban & Co. 18—Matter of Parson (N Y Life Ins Co.) 19—Ettelson v. Meyrash. 20—Tichenor v. Yung. 21—Kaplan v. City of New York. 22—Mayer v. N Y Transp Co. 23—Kelly v. same. 24—McDonnell v. same. 25—Spennello v. same. 26—Matter of Nicolai. 27—Matter of Barber. 28—Powell v. Carr. 29—Miller v. N Y Transp Co. 30—City of New York v. Copleston. 31—Matter of Low. 32—Myers v. Chandler. 33—Regent Realy Co v. Utard. 34—Kerr v. Falkenberg. 35—Edelman v. Edelman. 36—Williams v. McPartland. 37—People v. Berliner. 38—Matter of Bronx Boulevard (Hummel.) 39—Passantino v. Bonomolo. 40—Matter of Blechner. 41—Matter of Haug. 42—Philips v. Barnum. 43—Hardt v. Barnum. 44—Spennallo v. N Y Transp Co. 45—Matter of Hammill. 46—Rosen v. Armour & Co. 47—Elmer v. Elmer. 48—Selwyn & Co v. Waller. 49—Dollar Sav Bank v. Wagner. 50—Rykezynski v. Blank. 51—Traction Materials Co v. New Paltz & Highland Poughkeepsie Traction Co. 52—Kemp v. Macready. 53—Geyer v. Wagner. 54—Felitti v. de Simone. 55—Blowers v. Blowers. 56—Matter of Marino (Glover St.) 57—Shawnee Fire Ins Co v. Newman. 58—Natl India Rubber Co v. Tannenbaum. 59—Dowling v. Dowling. 60—Seifert v. Seifert. 61—Copeland v. Benner Realty Co. 62—Same v. Rodel. 63—Seiden v. Roma-American Film Co. 64—Hourican v. Finn. 65—Green v. Edgecomb Court Co. 66—Barkin Const Co v. Hershfield. 67—Isaacs v. Gross. 68—Reilly v. Steinhardt. 69—Carpenter v. Campbel. 70—O'Brien v. Weiss. 71—Gaetano v. Daniels Co. 72—Same v. same. 73—Genese v. same. 74—Cohen v. Cohen. 75—Matter of Halpern. 76—Matter of Gostincar. 77—Matter of Walthers (Glebe Av.) 78—Matter of Kroupe (Lynere St.) 79—Matter of Westechester Av (Schroder.) 80—Same v. same (Buser.) 81—Matter of Howell Bldg Co (Glebe Av.) 82—Phillip v. Lower Manhattan Realty Co. 83—Matter of Sessa (St Lawrence Av.) 84—Veyin v. Boyd. 85—Rice v. Lawrence. 86—Kraus v. Century Gas & Electric Fixture Co. 87—City of New York v. S P W Co. 88—Botvinick v. Sternfield. 89—Same v. same. 90—Schwartz v. Schwartz. 91—Sellinger v. Swan. 92—Matter of Contractors' Supply Co. 93—Rothschild v. 749 West End Av Co. 94—D'Amico Co v. Schapiro & Co. 95—Klang v. Presser. 96—Gans v. Bollow. 97—Walker & Co v. Leeming. 98—Ehrlich v. Ehrlich. 99—Matter of Industrial Sav & Loan Co.

SUPREME COURT—Special Term—Part II.—Platzek, J. Ex parte business.

SUPREME COURT—Special Term—Part III.—Giegerich, J. Motions. Undefended divorces: 2618—Mackenzie v. Mackenzie. 2672—Numen v. Numen. 2673—Canto v. Canto. 2674—Rosen v. Rosen. 2424—Pernesz v. Pernesz. 2431—Parkhurst v. Parkhurst. 1255—Keegan v. Keegan. 2425—Angrisano v. Angrisano. 2416—Peterson v. Peterson. 2614—Flinn v. Flinn. 2435—Di Paolo v. Di Paolo. 2595—Clarke v. Clarke. 2596—Rhymer v. Rhymer. 2656—Baulieu v. Baulieu. 2590—Anderson v. Anderson. 2598—Bauman v. Bauman. 2605—Thomas v. Thomas. 2607—Platek v. Platek. 2608—Jukofsky v. Jukofsky. 2621—Van Smythe v. Van Smythe. 2623—Haza v. Haza. 2624—Le Witter v. Le Witter. 2625—Schenck v. Schenck. 2627—Rothenstein v. Rothenstein. 2628—Burke v. Burke. 2629—Drew v. Drew. 2630—Allen v. Allen. 2632—Coletti v. Coletti. 2633—Brigden v. Brigden. 2635—Blatt v. Blatt. 2640—Wogyerek v. Wogyerek. 2644—Barham v. Barham. 2645—Torren v. Torren. 2647—Van Zile v. Van Zile. 2650—Clyne v. Clyne. 2655—Kecskes v. Kecskes. 2659—Durr v. Durr. 2667—Nadolsky v. Nadolsky. 2406—Dunn v. Dunn. 2442—Flynn v. Flynn. 2677—Lean v. Lean. Demurrer: 135—Walsh v. Collier. General calendar: 1091—Union Tea, &c, v. Laurora. 1391—Gormley v. Bachman. 1484—Schiff v. Schiff. 1139—Hart v. E & W Const Co. 1084—Nilsen v. Sulzberger. 1011—Grant & Co v. Casey & O'Brien Co. 1674—Graham v. Walker. 1833—Marshall v. Marshall. 1182, 1183—State Bank v. Cohen. 311—Smith v. Finkelstein. 1453—Siegel v. Nichols. 562—Levy v. Louvre Rlty Co. 368—Michaelson v. Silverblatt. 742—Parech v. Young. 312—Pollak v. Int R T Co. 1470—Kalmus v. Blum. 645—Liebler v. Schubert. 1401 to 1409—Yellow Taxicab Co v. Mehr et al. 1712, 1410, 1666, 1710, and 1711—Same v. Fox et al. Clear.

SUPREME COURT—Special Term—Part V., case on; Part VI., case on; Part VIII., case on.

SUPREME COURT—Trial Term—Part I.—Seabury, J. (Criminal Term.) Pleading. 1—John J Murtha. Motions. 1—John J Murtha. 2—Peter J Duffy. Trial calendar. 1—Isidore Lieberman. 2—Nicholas Rutigliano. 3—Isaac White, (3.) 4—Edwin Fraser. 5—Thomas Taylor. 6—Joseph Massey. 7—Wm Fields. 8—Thomas Mulcahy. 9—Wm Zampla. 10—Walter Smith. 11—Charles W Foster, (3.) 12—Antonio Morino. 13—Henry Costello et al.

SUPREME COURT—Trial Term—Part II.—Newburger, J. 2999—Ferrara v. Smeriglio. 3359—Northern Bank v. Robin. 3586—Doelger v. Meyer. 3277—McGibbon & Co v. Cameron. 3345—Fowler v. Rose Mfg Co. 3571—First Nat Bank v. Blum. 3590—Union Trust Co of J C v. Jenkins. 3633—Eckhardt v. Eckhardt. Case on.

SUPREME COURT—Trial Term—Part III.—Delany, J. 2473—Gibbons v. N Y C & H R R R. 2926—Graham v. White Rats of America Pub Co. 2998—R Suslow v. City of N Y. 2999—I Suslow v. same. 3009—Morabito v. same. 1820—Gurfein v. Brewster. 3041—Camalda v. Rutland R R. 3077—Zeiger v. Nathan. 3082—Rosa v. Holbrook, Cabot & Rollins. 3086—Gibney v. City of N Y. 3036—Morris v. same. 2573—Handley v. Cervante. 2553—Caspers v. North Beach Imp Co. 3002—Faber v. City of N Y. 3097—Kearney v. same. Case on.

SUPREME COURT—Trial Term—Part IV.—Ford, J. 456—Lillianthal v. Wm J Taylor Company. 2186—McCormick v. City of New York. 2167—Juliano v. City of New York. 2168—Bello v. City of New York. 2169—Kanner v. City of N Y. 2506—Litowich v. City of N Y. 2272—Guarino v. City of N Y. 2440—A Schuck v. Eberhard. 4144—M Schuck v. Eberhard. 1683—Strauss v. Nassau Elec R R. 2437 — Feltenstein v. Lichtenstein 2481—Constantino v. Watson Con Co. 2450—Manfredo v. New Amsterdam Gas Co. 5657—Gratz v. Erie R R. 1997—Day v. Melrose Const Co. 2394—Yaunani v. James Dempsey Co. 2439, 2441—Singer v. Nassau Elec R R. 2435—Young v. Volk. 2664—Mullen v. City of N Y. 3115—Maher v. Compagnie Generale Transatlantique. 3122—Williams v. City of N Y. Case on.

SUPREME COURT—Trial Term—Part V.—Donnelly, J. 3012—O'Connor v. Crawford. 3054—I Harms v. Laber. 3055—R Harms v. Laber. 3060 — Mazzarella v. Weiner. 3061 — Cucuruto v. Weiner. 3062 — Mazzarella v. Weiner. 3063—Midini v. Weiner. 3010—Aiken v. Linch. 1386—Roberts v. J L Eccles Co. 3032—Warren v. Joline. 3123—Smith v. Hammond. 3124—Loewe v. Smith. 3125—Tully v. Kiss. 3143—Fowler v. Third Avenue Railroad. 3146—Levy v. Baumgarten. 5400—Lowe v. City of N Y. 5696—Previdi v. City of N Y. 5663—Barry v. Hay Foundry & Iron Works. 2812—Nelson v. Corey. Case on.

SUPREME COURT—Trial Term—Part VI.—Amend, J. 2934—Lipkin v. Interborough R T Co. 3013—McFadden v. N Y Rys. 2644—Hasler v. Curtis-Blaisdell Co. 209—Harmon v. Prentice. 2700—Tully v. Commercial Advertising Association. 2874 — Goodwin v. Joline. 3066—Levy v. Joline. 1375—Goldberger v. Long Island Railroad. 1377—Weinberg v. same. 102—Simon v. same. 3021—Lewis v. N Y Rys. 3034—Cooley v. Joline. 2042—Stup v. Ill Postal Card Novelty Co. 2786—Weinstein v. Graf. 2083—Kaiser v. New Amsterdam G Co. 5401—Healy v. Richmond Light & R R Co. 2138—Mass v. Levy. 1670—Eagan v. Fletcher. 1770—Moore v. Commercial Cab Co. Clear.

SUPREME COURT—Trial Term—Part VII.—No day calendar.

SUPREME COURT—Trial Term—Part VIII.—Hendrick, J. 3014—Rehm v. Fine. 2897—Kirshner v. Moskowitz. 5403—Pace v. D'Angelo. 41½—Bjork v. Post & McCord. 441—N Y County Nat Bank v. Herrmann. 1234—Day v. Reichtmeyer. 133—Korones v. Adler. 2605—Crace v. Dexter. 4350—Simpson v. Foundation Co. 951—Veeleman v. Kosefsky. Case on.

SUPREME COURT—Trial Term—Part IX.—Devendorf, J. 2910—M Nagl v. Weil. 2911—F Nagl v. Weil. 2913—Murphy v. Trustees of Columbia College. 2921—Baumeister v. J E Moore Co. 2918—Hackney v. O'Brien. 5698—Perlman v. I Blyn & Sons. 5418—Kelly v. Pennsylvania Tunnel & Terminal R R Co. Case on.

SUPREME COURT—Trial Term—Part X.—Dugro, J. 2673—Reinle v. Fitz. 2807—Nygren v. Hoffman Dyerberg Construction Company. 2304—Boland v. New York Transportation Co. 3017—M Elmer v. Root. 3018—C Elmer v. Root. 3043—Jandrew v. Eder. 1701—Schafran v. Adolph Prince Co. Case on.

SUPREME COURT—Trial Term—Part XI.—Erlanger, J. 2489—Simek v. Isle. 2827—Musinger v. N Y Transp Co. 2828—Anglin v. N Y Cab Co. 2520½—Behr v. Interborough R T Co. 2767—M Harris v. Interborough R T Co. 2812—C Harris v. Interborough R T Co. 2722—Rosenberg v. People's Co-op Co. 2521—Sanderse v. Yorkshire Realty & Const Co. 2842—Flaum v. Cent Park, &c, R R. 3069—Avidis v. N Y Rys. 3072—Lacritz v. Anchor Laundry Co. 3109—Hoffman v. N Y Rys. 2364—Nelson v. E E Smith Cont Co. 2580—Cella v. Tilson. 2582—Cella v. Tilson. Case on.

SUPREME COURT—Trial Term—Part XIII.—Greenbaum, J. Case on. Croton Falls Const Co v. City of N Y. No day calendar.

SUPREME COURT—Trial Term—Part XIV.—Davis, J. 2357—Sherman Hotel Co. v. Am. Fidel Co. 1411—Brown v. Sutherland. 2300—Lingeman v. City of N Y. 2326—Larkin & Co v. Term Warehouse Co. 2327—Havery v. Wagstaff. 2334—Trufant v. Williams. 2350—Richards v. Cox. 2360—Kerr v. Smith. 3409—City N Y v. Somerville. 3414—Same v. Mutual Scrap Iron Co. 3472—Same v. Meyer Cont Co. Case on.

SUPREME COURT—Trial Term—Part XV.—No day calendar.

SUPREME COURT—Trial Term—Part XVI.—Pendleton, J. 2224—Jones v. Woodin. 2235—McCann v. Denison. 2032—Power v. Calthrop 2223—Verschleiser v. Congress Brewing Co., Lim. 2025—White v. Internat Fidelity Ins Co. 128—Levenson v. N Y, N H & H R R. 2364—Troughton v. Grace. 2365—N Y Assets Realization Co v. State Sav Bank. 2366—Wright v. Grand Hotel Co. 2368—Mutual Real Estate Co v. Castle Braid Co. 2370—Eibler v. Maryland Casualty Co. 2372—Napoleon Const Co v. Fidelity & Deposit Co. 2373—Leff v. Dinnerman. 2374—Davies v. Lowerre. 2381—Zeenan v. City of N Y. 2385—I Davega, Jr. Inc. v. Wilson Trading Co. 2387—Lewis Historical Pub Co v. Troy. 2408—Fidelity & Casualty Co of N Y v. Guthy. 2410—Rothschild Realty Co v. Page. 2414—Himmelreich v. Prince Tire Co. 2415—Little v. Williston. 2416—Kennelly v. Murray Hill Park. 2417—White v. Levy. 2421—Leonard v. Gould. 2422—Beck v. Echo Amusement Co. 2428—Quinlan v. Mutual Bank. 2433—Maisch v. Jacoby. 960—Stewart v. Shubert. 1772—Man Commercial Co v. Am Bonding Co of Baltimore. 1230—Pell v. Scottish Union & Nat Ins Co of Edinboro. 2226—Baumler v. Schaffner. 1530—Rudd v. Ruth. Case on.

SUPREME COURT—Trial Term—Part XVII.—Whitaker, J. 367—Rudolph Wurlitzer Co v. Steinway & Sons. 368—Same v. same. 981—Berg v. Scott. 1093—Foss v. N Y C & H R R R. 154—Tooker v. Reynolds. 2437—Gordon v. Schubert. 2444—Longman v. Randolph. 2447—Runge v. Jamison. 2493—Mason v. Englesberg. 2241—Dill & Collins Co v. Morrison. 1944—Reif v. Linn. Case on.

SUPREME COURT—Trial Term—Part XVIII. Brady, J. Case on. Title Guar & Trust Co v. Keasbey & Matteson Co. Same v. Asbestos Shingle Slate.

SURROGATES' COURT—Chambers—Cohalan, S. Wills for probate. Helen L Willis, Margaret C Stuger, Ella E Geer, Addie S Rudrephy, Eliza S Torrey, Edmund J Maurer, William McNulty, John E Baldridge, Albert Behrens, and Anna Rutherford.

SURROGATES' COURT—Trial Term—Fowler, S. Contested will. Case on. 3011—John C Martin. No day calendar.

CITY COURT—Trial Term—Part I.—Finelite, J. 2554—De Lucio v. Joline. 7704½—Bernstein v. Am Credit and Ind Co. 7353½—Kitelson v. Steel and Masonry Co. 7354½—Youngquist v. same. 2586—Hahn v. Johnson. 2410—Morel v. Reischman. 2571—Rafter v. Joline. 2598—Gilbert v. Demerest. 2601—Lyon v. Grand Union Mining Co. 2602—Kenyon v. Joline. 2604—Herter v. same. 2605—Connelly v. Yockell. 2607—Tully v. same. 2611—Bernstein v. Ward. 2617, 2618—O'Connor v. Whitridge. 2623—Adler v. Gluck. 2625—Kromsky v. Rotterdam Holding Co. 2626—Heiter v. Joline. 2627—Randall v. N Y Rys. 2628—Harris v. Quackenbush. 2631, 2632—Buttner v. U S Motor Cab Co. 2634—Geller v. Perl. 2635—Muskowitz v. N Y Rys. 2639—Kamobrocki v. Chrome Steel Works. 540—Afetra v. Lloyd Sabanda Sociata. 6113½—Cromley v. Auto Imp Co. 2465½—Hoflander v. Hurtig. 2474—Bennett v. Whitman. 2489—Luyties v. Archibald. 1252—Autolife Mfg Co v. Von. 2411, 2412—Friedland v. Borden's Cond Milk Co. 2521—Otis Litho Co v. Grismer. 2555—Abrahams v. Joline. 2544—Hart v. Stern Bros. 2449—Bernstein v. S O T. 2640—McKenzie v. Lese. 2640½—Stern v. Strauss. 2641½—Davis v. Marshall. 2642—Goss v D, L & W R R. 2643—Moslein v. Am Temperance L I Assn. 2644—Baldwin v. U S Fidelity and Cas Co. 2645—Smith v. Hirschhorn. 2646—Hoffman v. Foster Scott Ice Co. 2648—Chorost v. Goldman. 2649—Fanning v. Lewen. 2651—McCourt v. Weinberger. 2655—Rosenberg v. Travelers Ins Co. 2656—Hale v. Fargo. 2656½—Gollomb v. Rubin. 2657—Ryerson v. same. 2658—Korn v. same. 2659—Kevan v. same. 2664—Picard v. Kamber. 2665—Green v. Tonnch. 2666—Mead v. N Y Edison Co. 2667—Schuetzenan v. N Y Transp Co. 2669—Greengrass v. French Fur Dyeing, &c, Co. 2672—Nurock v. Victor Type Co. 2672½—List v. Simon. 2673½—Kunz, Marsh & Pendleton v. Man Ref Co. 26773—Beran v. N Y & Queens Co Ry. 2674—Alperstein v. Levine. 2675—H J McCoy Co v. Cont Asphalt and Pav Co. 2676—German v. Studinsky. 26778—Simon v. Goldstein. 2679—Silver v. McCreery. 2680—Cohen v. Ryan. 2681—Mennitti v. Stern. 2683, 2684—Haken v. Weiser. Clear.

CITY COURT—Trial Term—Part III., Green, J., clear; Part IV., Lynch, J., case on; Part V., Luce, J., case on; Part VI., Delehanty, J., case on; Part VII., La Fetra, J., clear; Part VIII., O'Dwyer, C. J., case on.

CITY COURT — Trial Term — Part II. — Schmuck, J. 5551—Lucas Mach Co v. Sherwin & Berman, Inc. 5600—Mayer v. Temple Company. 5603—Flanagan v. Harris. 5667—Wachsman v. Reibstein. 5595—Bardach v. Dickler. 5613—Bromberg v. Schneider. 5615—Linke v. Chrystal. 5640—Helmmerdinger v. Allen. 5642—Marcus v. Seidenberg. 5665—Loblein v. Loblein. 4570—White Co v. White Motor Co. 5427—Hannigan v. Enterprises of M Rabinoff. 5018—Farrand v. Wittner. 5630—Kehoe v. Crockett. 5213—Liebman v. Solomon. 5431—Apsley Rubber Company v. Rosenthal. 5662—Curtis-Blaisdell Co v. Lederer. 5672—Fieber v. House Silk Mills. 5673—Shontal v. Doelger. 5674—Van Praag v. Heldman. 5598—Simke v. Van Houten & Ten Broeck Co. 5618—Reissman v. Schwartzburg. 5629—Katzeluck v. Rosenberg. 5636—Dickson v. O'Neill. 5637—Dickson v. O'Neill. 5638—Gatell v. Velez. 5643—Schwartz v. Frank. 5647—Cohn v. Adler. 5648—Stender v. Pawel. 5650—Burnett v. Von der Smith. 5653—McMoran v. Charley. 5659—Windish v. Freundlich. 5677—Federal Sign System v. Misch. 5678—Desser v. Hirsch. 5536—Bernstein v. Phoenix Assur Co. 5627—Epstein v. Hiller. 5619—Drucker v. Cottrell. 5639—Shasmen v. Charlot. 5660—Michlowitz v. Frost. 5599—Wadro v. Danziger. 5631—Wayne Oil and P Co v. Sterling Building and Opera Co. 5683—Standard Sanitary Mfg Co v. Kramer Cont Co. 5583—Lichtenheim v. Salinger. 5545—Taylor v. Pearlberg. 5634, 5635—1st Nat Bank of Philmont v. Jenkins Co. 5651—Hansen v. Kramer Cont Co. 5652—Abramowitz v. Blumberg. 5669—Rothschild v. Tenfer. 5649—Cray v. Hannis Jordan Co. 5689—Ferguson v. Mander. 5693—Geiger & Braverman, F, Co v. Kaplan. 5694—Bauer v. Hickson. 5699—Stuart v. Tremper. Case on.

Referees Appointed—New York.

SUPREME COURT—Platzek, J.—Morris v. Maslen—Ellsworth J. Healy. Purdy v. Revenue Realty Co—John H. Rogan. Matter of Noonan—Joseph I. Berry. Hatch v. Scalzo Realty Co—Edward J. Tinsdale. Douglass v. Pittelli—Lewis S. Marp.

SUPREME COURT—Lehman, J.—Hoffman v. Stumpf (13)—Chas. Putzel. R & S Realty Co v. Hudson Realty Co—Dallas Flannagan. Carew v. Dailey—Edward D. Dowling. Cassidy v. Cassidy—William D. Sparborg. N Y Sav Bank v. Sampter (21)—Albert R. Lesinsky.

CITY COURT—McAvoy, J.—Pompeglia v. Anheuser-Busch Agency—Walter A. Hirsch.

SUPREME COURT—Platzek, J.—Ella M. Mott v. Albert H. Niehaus—Richard F. Murphy. John Kean v. Thomas P. McKenna—Alfred J. Hudson. Joseph Lehman v. Minnie Rose—Louis Ross. George Erff v. Isidore Schlevek—Wm. P. Rooney.

CITY COURT—Finelite, J.—Levey Bros & China Co v. Samuel Israel—Lester Lazarus.

Put Your Savings In Bonds

Many investors have the mistaken idea that investment bonds are available only to those of large means. Yet thoroughly safe bonds can be purchased in denominations of $100, $500, $1,000 and $5,000, to yield the attractive interest return of 5½ to 6 per cent.

We will be pleased to submit details on application.

Call or write for Circular No. 803

S. W. STRAUS & Co.

INCORPORATED
MORTGAGE AND BOND BANKERS
ESTABLISHED 1882

STRAUS BUILDING CHICAGO ONE WALL STREET NEW YORK

Telephone Rector 4965

BANK of the METROPOLIS

31 Union Square, N. Y.
Organized 1871

Member of New York Clearing House

Capital - - - $1,000,000
Surplus - - - $2,100,000

CHARTERED 1864

UNION TRUST CO. OF NEW YORK

80 BROADWAY

Fifth Ave. & 38th St. Fifth Ave. & 60th St.

Capital & Surplus, $8,700,000.

Allows Interest on Deposits

American Bank Note Company

70 Broad St., New York

Empire Trust Company

MAIN OFFICE, 42 BROADWAY

Branches

170 BROADWAY 65 CEDAR ST.
580 FIFTH AVE. 242 E. HOUSTON ST.
NEW YORK

ENGINEERS.

ESTABLISHED 1894

Ford, Bacon & Davis

Engineers

ACT AS

CONSULTING ENGINEERS
CONSTRUCTING ENGINEERS
OPERATING MANAGERS
APPRAISERS

PROPERTIES FINANCED

115 BROADWAY, NEW YORK
NEW ORLEANS SAN FRANCISCO

H. M. Byllesby & Co.

Incorporated

Chicago: Insurance Exchange Bldg.
New York: Trinity Bldg.

Purchase, Finance, Construct and Operate Electric Light, Gas, Street Railway and Water Power Properties.

Examination and Reports.
Utility Securities Bought and Sold.

WE offer you an investment as secure as human ability and integrity, backed by New York Real Estate, can make it, and with a return that only carefully selected N. Y. Realty can equal.

Booklet E will interest you.

NEW YORK REALTY OWNERS

489 FIFTH AVENUE, NEW YORK.

BUSINESS MEN

Is it feasible for business men to buy Stocks? If so, what methods should they follow in order to be successful?

A booklet by Roger W. Babson treats of his subject and will be mailed gratis.

Address Department Y 15 of the Babson Statistical Organization,
Statistical Block, Wellesley Hills, Mass.
Largest Organization of its Class in the U. S.

SAVINGS AND LOAN ASSOCIATIONS.

The Franklin Society 4½%

Founded 1888. Under supervision New York State Bank Department. Accounts of $10 or more opened on or before April 30th earn from May 1st. Begin now or write for booklet A.

38 PARK ROW, NEW YORK CITY.

MEETINGS AND ELECTIONS.

COMPAGNIE HAITIENNE.

New York, April 16, 1913.

The Annual Meeting of the Stockholders of the Compagnie Haitienne for the election of Directors for the ensuing year, and for the transaction of such other business as may properly come before the meeting, will be held at the office of the Company, No. 80 Maiden Lane, in the City of New York, N. Y., on Wednesday, April 30th, 1913, at 11 o'clock A. M.

P. C. WADDINGTON, Secretary.

THE ANNUAL MEETING OF THE STOCKholders of The Schaefer Company, for the election of Directors for the ensuing year, and for the transaction of such business as may properly come before them, will be held at the office of the company, 142-144 East 59th St., New York City, on Monday, May 12th, 1913, at ten o'clock in the forenoon.

The transfer books of the company will be closed from the eighth day of May, 1913, until the thirteenth day of May, 1913.

GEORGE G. SCHAEFER, Secretary.

New York, April 16, 1913.

THE ANNUAL MEETING OF STOCKholders and lot owners of Mount Hope Cemetery Association will be held on Wednesday, April 23d, 1913, at 2:30 P. M. at the office of the association, 503 5th Av., for the election of Trustees and for such other business that may be presented.

HENRY W. SHOEMAKER, Secretary.

RECEIVERS' NOTICES.

NOTICE TO THE CREDITORS OF BOYD EQUIPMENT COMPANY.

Notice is hereby given that all persons claiming to be creditors of the Boyd Equipment Company must file their claims, duly verified, with the undersigned Creditors' Committee, pursuant to an order of the Hon. Julius M. Mayer, Judge of the United States District Court for the Southern District of New York, dated 31st day of March, 1913, in a proceeding entitled, "Crane Company vs. Boyd Equipment Company, in Equity," with F. J. Allen, Esq., Chairman, 490 Cherry Street, in the City of New York, on or before the 1st day of July, 1913.

F. J. ALLEN, Chairman,
ARTHUR VAN VECHTEN,
Secretary and Treasurer,
ROBERT A. KEASBEY,
P. W. HARTWIG,
Committee of Creditors.

Capital, $2,000,000
Surplus, 7,000,000

COLUMBIA-KNICKERBOCKER TRUST COMPANY

60 Broadway
Fifth Ave. & 34th St.
Lenox Ave. & 125th St.
Third Ave. & 148th St.

¶ The personnel of the Board of Directors of this Company is a guaranty that its affairs are managed with judgment, prudence and integrity

MEMBER NEW YORK CLEARING HOUSE

We Offer at Par, Subject to Sale and Change in Price

$1,000,000

Seven Per Cent. Cumulative Preferred Stock

Burton Dry Goods Company

Fort Worth, Texas

CAPITALIZATION

Seven Per Cent. Cumulative Preferred Stock....$1,000,000
Common Stock 1,000,000

No Bonded Indebtedness

Preferred stock is preferred as to assets and dividends, and shares equally in all dividends with the common stock after the latter has received seven per cent. Dividends quarterly, Jan., April, July and Oct.

Par Value of Shares $100

We wish to call your attention to the following facts concerning this issue:

The proceeds of the preferred stock issue will be used to establish a wholesale department in connection with the present large retail business. The present shareholders are receiving common stock only for their holding, so that the current assets will be 150% par value of the preferred stock.

The earnings of the retail department alone insures the dividend on the preferred stock, and estimated earnings for both departments for the first year are at three times dividend requirements.

The preferred stock is preferred as to assets and dividends, and shares equally in all dividends with the common stock after the latter has received seven per cent.

Upon any dissolution of the company, or upon any distribution of capital assets, the holders of the preferred stock shall receive $100 per share, together with any unpaid accued dividends thereon, before any sum shall be paid to or assets distributed among the holders of the common stock.

To the excellent territory occupied, its rapid increase in wealth and population and to the exceptional opportunity afforded for the further profitable development of the present business.

Write for Circular T

R. W. JONES, JR.

INVESTMENT SECURITIES

55 Wall Street New York City

PROPOSALS.

PROPOSALS FOR CLOTHING.—Army Building, Whitehall Street, New York, N. Y., April 12, 1913.—Sealed proposals, in triplicate, will be received here until 1 o'clock P. M., May 12, 1913, and then opened, for furnishing and delivering at either the New York, Boston, Philadelphia, Chicago, or St. Louis Depots of the Quartermaster Corps, 260 prs. Boots, rubber, half hip; 12,300 Cords, breast; 130,000 Cords, hat; 300,000 prs. Drawers, Summer, jean; 250,000 prs. Drawers, Winter; 11,000 prs. Gauntlets, Winter; 300,000 prs. Gloves, white cotton; 12,000 prs. Gloves, yellow, horsehide; 12,000 prs. Laces, leggin; 32,000 prs. Laces, shoe; 225,000 prs. Leggins; 16,800 prs. Overshoes, arctic; 16,000 prs. Shoe, gymnasium; 840,000 prs. Stockings, cotton; 76,000 prs. Stockings, wool, heavy; 1,000,000 prs. Stockings, wool, light; 6,800 prs. Suspenders; 20,000 Sweaters; 250,000 Undershirts, cotton, collarette; 200,000 Undershirts, Winter, collarette. Information upon application. M. GRAY ZALINSKI, Depot Q. M.

SEALED BIDS WILL BE RECEIVED BY the Board of Water Supply at its offices, seventh floor, 165 Broadway, New York, until 11 A. M. on Tuesday, April 29, 1913, for Contract 91, for furnishing, delivering, and installing RACKS, STOP SHUTTERS, SCREENS, LIFTERS, and other apparatus in gate chambers along Catskill Aqueduct.

At the above place and time the bids will be publicly opened and read. Pamphlets containing information for bidders and contract drawings can be obtained at the above address by depositing the sum of ten dollars ($10) for each pamphlet. For further particulars see Information for Bidders.

CHARLES STRAUSS, President;
CHARLES N. CHADWICK,
JOHN F. GALVIN,
Commissioners of the Board of Water Supply.
JOSEPH P. MORRISSEY, Secretary.

NOTICE TO INVESTORS.

Pursuant to an ordinance dated March 4, 1913, the Township of Cheltenham, Montgomery County, Penn., will on May 1, 1913, create a loan of $110,000 and issue 110 coupon bonds in the denomination of $1,000 each, yielding 4¼% per annum, taxes free to the holders, due in 30 years and callable at the end of 10 years.

Sealed proposals will be received for a part or all of said bonds by H. L. Murphey, Township Treasurer, at the Commissioners' Building, Ogontz, Penn., until 5 P. M. Tuesday, April 22, 1913. The proposals will be opened by the Board of Commissioners at a special meeting called for that purpose in the Commissioners' Building aforesaid at 8 P. M. Tuesday, April 22, 1913. No bids received for less than par. Legal opinion furnished to purchasers.

Board of Commissioners, Cheltenham Township.

JOHN A. STAHR, President.
Attest: EDWIN LINSON, Secretary.

U. S. ENGINEER OFFICE, room 802, Army Building, 39 Whitehall St., New York City, March 18, 1913. Sealed proposals for dredging in Woodbridge Creek, Matawan Creek, Shoal Harbor and Compton Creek, and Shrewsbury River, N. J., will be received at this office until 12 M., April 18, 1913, and then publicly opened. Bids for any or all of these works will be considered. Information on application. WILLIAM T. ROSSELL, Colonel, Engineers.

DIVIDENDS.

PACIFIC GAS AND ELECTRIC CO.

A meeting of the Board of Directors has been called for 3:30 o'clock P. M., April 30, 1913, for the purpose of declaring a dividend (No. 29) of $1.50 per share upon the Preferred Capital Stock of this Company, for the quarter ending April 30, 1913, payable on May 15, 1913, to stockholders of record at 3:30 o'clock P. M., April 30, 1913. Checks for the dividend will be mailed. The Transfer Books will not close, and owners desiring checks payable to themselves should have stock certificates issued in their own names on or before the last-mentioned date.

D. H. FOOTE, Secretary of the
PACIFIC GAS AND ELECTRIC COMPANY.
San Francisco, California, April 10, 1913.

THE GUANAJUATO POWER AND ELECTRIC COMPANY,

Hagerman Building,
Colorado Springs, Colorado.

Preferred Dividend No. 19.

A dividend of one and one-half per cent. (1½%) upon the preferred stock of this company has been declared payable May 1, 1913, to stockholders of record on the books of the company on that date.

The transfer books will be closed on April 17, 1913, and reopened on May 2, 1913.

LEONARD E. CURTIS, Treasurer.

OFFICE OF READING COMPANY.

Philadelphia, April 16, 1913.

The Board of Directors has declared from the net earnings a quarterly dividend of two per cent. (2%) on the Common Stock of the Company, to be paid on May 8, 1913, to the stockholders of record at the close of business April 21, 1913. Checks will be mailed to stockholders who have filed dividend orders with the Treasurer. JAY V. HARE, Secretary.

The Willys-Overland Company, Toledo, Ohio.

April 11th, 1913.

At a meeting of the Board of Directors, held this day, the regular quarterly dividend of 1½% was declared on the Common stock of The Willys-Overland Company, payable May 1st to stockholders of record at the close of business on April 21st.

ROYAL R SCOTT, Secretary.

SOMERSET INVESTING COMPANY.

In accordance with the provisions of the Deed of Trust of Somerset Investing Company to Lincoln Trust Company as Trustee, dated December 24th, 1908, the following bonds have been drawn for redemption at the office of the Trustee on May 1st, 1913, at 102% and interest to May 1st, 1913, after which date interest will cease. Nos. 429, 432, and 436. $500 each.

LINCOLN TRUST COMPANY, Trustee.
HORACE F. POOR, Treasurer.
New York, January 29th, 1913.

105% OF PAR AND INTEREST

The Denver Gas & Electric Co.

General Mortgage 5% Gold Bonds

TO THE HOLDERS OF THE BONDS SECURED BY THE GENERAL MORTGAGE OF THE DENVER GAS & ELECTRIC COMPANY, DATED MAY 1st, 1903:

You are hereby notified that the Company intends to pay off and redeem the following numbered outstanding General Mortgage 5% Bonds issued pursuant to the terms of the General Mortgage of The Denver Gas & Electric Company to the Trust Company of America, dated May 1st, 1903, and the Supplemental General Mortgage between the same parties, dated September 1st, 1908, to wit:

One Thousand Dollar Bonds:

106	1621	3699	5181
202	1968	3702	5550
218	2313	3734	6338
1001	2332	3791	6390
1081	2385	3817	6484
1173	2396	3901	6729
1252	2426	4064	6883
1427	2472	4177	6890
1447	2555	4239	6987
1456	2576	4246	7055
1479	2804	4259	7216
1521	3176	4285	7361
1557	3250	4407	7547
1596	3463	4858	7854

Two Hundred and Fifty Dollar Bonds:

B 6 B 28

One Hundred Dollar Bonds:

C 250 C 260

The above numbered bonds will be redeemed and paid at the office of The Equitable Trust Company of New York, No. 37 Wall Street, New York City, New York, on May 1st, 1913, at the rate of 105% of par, plus accrued interest to that date, and upon such date all future interest upon such Bonds will cease and the coupons therefor will be void; all of which you will please take notice.

THE DENVER GAS & ELECTRIC LIGHT COMPANY,
by HENRY L. DOHERTY, President.

THE OMAHA WATER COMPANY.

The Court of Appeals of the State of New York having decided that the completion of the purchase by the City of Omaha of The Omaha Water Company's water works does not relieve it from the payment of a five per cent. (5%) premium on its prior lien bonds, notice is hereby given to the holders of the water company's prior lien bond premium certificates, dated July 1, 1912, to present the same for payment with accrued interest to May 1, amounting to $2.08 on each certificate, at the office of the Guaranty Trust Company of New York, No. 140 Broadway, in the City of New York, on May 1, 1913 after which date interest on said certificates will cease.

Dated March 28, 1913.

THE OMAHA WATER COMPANY,
By THEODORE C. WOODBURY,
President.

To the Holders of the Wheeling & Lake Erie Railroad Company Twenty-Year Equipment Sinking Fund 5% Gold Bonds.

Notice is hereby given that Bankers Trust Company, as Successor Trustee under Equipment Agreement, dated January 1, 1902, made by The Wheeling & Lake Erie Railroad Company to The Mercantile Trust Company, as Trustee, will receive, up to the close of business April 28, 1913, proposals for the sale to it, as Successor Trustee, on April 30, 1913, at a price not exceeding $1,050 and accrued interest, of one bond of the above issue.

BANKERS TRUST COMPANY,
Successor Trustee.

Dated New York, April 14, 1913.

MEETINGS AND ELECTIONS.

A SPECIAL MEETING OF THE STOCKholders of FIFTH AVENUE BOND & MORTGAGE COMPANY will be held at the office of the Company, 334 Fifth Avenue, Borough of Manhattan, City of New York, on the second day of May, 1913, at three o'clock, in the afternoon, for the purpose of voting upon a proposition to increase the capital stock of said corporation from $274,500, consisting of 2,745 shares of the par value of One Hundred Dollars each, to $450,000, to consist of 4,500 shares of the par value of One Hundred Dollars each, and for the transaction of such other business as may lawfully come before said meeting.

Dated April 15, 1913.

JOS. OSLER, President.
D. W. HOLLISTER, Secretary.

New York, April 8th, 1913.

A special meeting of the stockholders of THE E. D. GEAR COMPANY will be held at the office of Arthur Furber, 287 Broadway, Borough of Manhattan, New York City, on Wednesday, April 23d next, at three o'clock in the afternoon, (1) for the election of Directors for the coming year; (2) to take such action as they shall determine in respect to the contract with John M. Eadie for the manufacture of gears; and (3) for the transaction of such other business as may be properly transacted at an annual meeting of stockholders.

JAMES P. EADIE, Secretary.

ARGENTINE QUEBRACHO COMPANY.

Notice is hereby given that the Annual Meeting of Stockholders of this Company will be held at the Company's office, No. 17 Battery Place, Borough of Manhattan, City of New York, on Wednesday, April 23d, 1913, at 3 o'clock P. M., for the purpose of electing nine Directors for the ensuing year and for the transaction of such other business as may come before the meeting.

Polls will remain open until three-twenty o'clock P. M.

WILLIAM C. LOW, Secretary.
Dated, New York, April 9th, 1913.

HAVANA ELECTRIC RAILWAY, LIGHT & POWER CO.

A semi-annual dividend of $3.00 per share on the Preferred Stock, and a dividend of $2.75 per share on the Common Stock will be paid on May 15th, 1913, to stockholders of record at the close of business on April 19th, 1913. Checks will be mailed.

Transfer books will be closed from April 20th to May 15th, 1913, both inclusive.

H. KRAEMER, Treasurer.

IN THE BUSINESS WORLD

Won't Feel Revised Tariff.

Local jobbers of dress goods report advance Fall business well under way, with normal Spring re-orders coming in. Serges lead the demand, although brocades, broadcloths, ratines, and crêpe weaves are moving well. Navy and new shades of blue, brown, terra-cotta, and mulberry are most-wanted colors. Gray has fallen behind. Tariff speculation has caused little hesitancy in Fall buying, and a leading member of the trade said yesterday that putting through the proposed Underwood bill would have no effect on the dress goods business for some time.

⁂

Sell Imported Buttons for Fall.

Importers and manufacturers of buttons in this city show increasing business. Small rhinestone, Bulgarian, and glass trimming buttons lead current sales, while Bulgarian effects will probably continue well into Fall. For Summer, wash crochet and large pearl buttons move best. Samples shown for Fall coats and suits feature celluloid, ivory, and horn effects. Good business on them has already been booked from the cutting-up trade. Jobbers have placed fair orders for imported goods. According to a well-known importer, tariff revision will hurt business, but it is not yet known on what particular lines it will be felt most.

⁂

Women's Fall Shoes Have Low Heels

Local manufacturers and jobbers of women's shoes offer fourteen-button patent and dull leather shoes, with narrow toes and low heels, for Fall wear. Out-of-town orders so far specify broad toes and lower heels, combined with the wide English shank. Colonial effects and pumps, with narrow toes and Louis-Cuban heels, lead current selling. High shoes most called for now are patent leathers having gray, brown, and white cloth tops. For Summer the demand is practically limited to white kid and canvas Oxfords. Tan and white Oxfords sell best for men's Spring and Summer wear. Tan high shoes are the expected leaders for men's Fall footwear. New styles will have wide toes and low heels.

⁂

Cocoanut Manufacturers Protest.

Manufacturers of cocoanut are up in arms over the levying in the Underwood bill of a duty of 1 cent a pound on raw cocoanuts. In a letter to Mr. Underwood, L. Schepp of the L. Schepp Company specifically points out how the levying of this duty and retaining the present rate of 2 cents a pound on desiccated cocoanut will work harm to the American industry. Having shown in an earlier letter how the new duty on raw cocoanuts would pile up during the course of manufacture Mr. Schepp says:

> Cocoanut manufacturers have made contracts for raw stock for the whole year, and have sold much of their product upon the basis of the contract price for this raw material. They will be put to great loss if they must pay 1 cent a pound duty, or $15 a thousand, on this raw material. It will put some of the trade into bankruptcy. From the competition of Ceylon cocoanut the duty of 2 cents a pound which we had in our favor has not been sufficient to protect us, as records will show. Importations of Ceylon goods have been increasing continually on account of their paying their working people from $1.25 to $1.50 a week, where we pay from $9 to $15.
>
> With this disadvantage and the new tariff, equivalent to 5 cents a pound on American manufactured cocoanut, against Ceylon at 2 cents, we could not survive.

Raw cocoanuts have hitherto been on the free list.

⁂

Coal Reports Exaggerated.

The evidence that is coming to hand tends to show that the earlier reports of dullness in the anthracite trade, the immense stocks of left-over coal in the hands of dealers and the reluctance of the retail trade to buy at the Spring discount have been somewhat overdrawn. It is true that orders are coming in slower than usual, but this is less important than might appear at first glance.

"Conditions in the spot bituminous market seem to have improved somewhat in the past week," The Coal Trade Journal will say to-day. "Not only is there a slightly better inquiry from buyers who have been slow in renewing contracts, but there appears to be less cheap coal for sale."

⁂

Week's Exports Heavy.

According to figures furnished yesterday at the Custom House, exports, exclusive of specie, from this port in the week ended April 12 were valued at $18,358,564, against $18,468,987 in the same week last year. Exports from this port since the first of the year now total $288,646,195, as compared with $250,075,354 in the corresponding period in 1912. Exports to England headed the list with an unusually high total, $5,182,365. Shipments to the British possessions and Italy followed as named. Wheat exports were higher at 618,860 bushels, and beef also showed a good gain with 2,622 barrels and 389 tierces.

⁂

Crude Rubber Prices Off.

Only 380 of the 1,100 tons of plantation rubber offered at auction in London were sold yesterday, and prices showed a distinct softening. Pale crepe opened at 3s 1d, but closed stronger, at 3s 2d, against 3s 7¾d at the last previous sale. The closing price on smoked sheets was 3s 2d, against 3s 7½d at the sale two weeks ago. There was not much activity in the local market, and up-river fine was quoted by one of the principal traders at 78 cents. Pale crepe stood at 77 cents for spot and 75 cents for forward delivery.

⁂

Printcloths Show No Change.

There was no material change in the local printcloth market yesterday. There was a little more activity than on Monday, but no great amount of business was put through. The price position of the market was unimproved, but no breaks occurred. The day's quotations follow:

27-inch, 56-52s....3c	38½-inch, 64-60s..5c
27-inch, 56-58s..3 3-16c	38½-inch, 64-64s..5¼c
27-inch, 64-60s....3½c	39-inch, 68-72s....5½c
28-inch, 64-60s....3¾c	39-inch, 72-76s....6c
28-inch, 64-64s....4c	39-inch, 80-80s....7c

Brown sheetings, Southern standard, 8@8¼c; brown sheetings, 4-yard, 56-60s, 6¼c; denims, 9-ounce, 14@17c; tickings, 8-ounce, 13¾c; standard prints, 5½c, and standard staple ginghams, 6¾c.

ALLIS-CHALMERS RESUMES.

Judge Geiger Approves Deeds and New Organization Takes Charge.

MILWAUKEE, Wis., April 15.—Judge F. A. Geiger of the United States District Court to-day approved the deeds in the Allis-Chalmers foreclosure and administration suits, and Allis-Chalmers Manufacturing Company, the new organization, now takes over the property and will operate the business commencing to-morrow.

J. H. McClement of New York City, is Chairman of the new Board of Directors, and Fred Vogel, Jr., of Milwaukee is Chairman of the Executive Committee. The officers of the new company, all of whom are Milwaukee men, are: President, Otto H. Falk; Vice President and General Attorney, Max W. Babb; Secretary, L. F. Bower; Treasurer, F. Woodland.

NEW CURB ON LOBBYING.

Law Proposed to Bar ex-Senators and ex-Representatives.

WASHINGTON,—April 15. — Senator Kenyon of Iowa to-day introduced a bill to prohibit, with penalties for violation, ex-Senators and ex-Representatives from acting as lobbyists before Congress, either in their own behalf or in behalf of others, unless at the request of committees or members of Congress.

It also provides that all lobbyists shall be fully registered in the offices of the Clerk of the House and the Secretary of the Senate.

BUSINESS TROUBLES.

BRAUD & LE ROYER.—Bertha Braud and Celine Le Royer, who compose the firm of Braud & Le Royer, dressmakers and milliners, 652 Madison Avenue, have filed a petition with liabilities of $44,047 and assets of $11,498. Among the creditors are A. Guerin and I. Texier, $15,917; estate of A. Guerin, $6,311; Mme. A. Guerin, $5,760; Mrs. I. Texier, Paris, $226; Bradford & Perrier, $3,725, and W. J. Spain, $1,272. Judge Mayer appointed Abel I. Smith, Jr., receiver, bond $4,000.

HARRY WOLFF of 32 West 113th Street, formerly a manufacturer of women's hats, has filed a petition, with liabilities of $1,908 and no assets.

JACOB M. SEIDENBERG.—Another petition has been filed against Jacob M. Seidenberg, wholesale dealer in plumbers' supplies, 335 East Thirty-fourth Street, by these creditors: Union Smelting and Refining Company, $484; Benjamin Lissberger, $448, and Joseph Turkus, $193. Judge Mayer appointed William Godnick receiver, bond $10,000, with authority to continue business twenty days, and to issue receiver's certificates for $500 to pay running expenses.

S. & W. ROSENTHAL, INC.—Schedules of S. & W. Rosenthal, Inc., dealer in furs, cloaks, and suits, 356 Sixth Avenue, show liabilities of $20,112 and assets of $2,500. Among the creditors are Samuel Gloss, $4,000; Annie L. Rosenthal, $4,000, and S. B. Rosenthal Company, $1,396.

H. E. & B. DIAMOND.—Schedules of H. E. & B. Diamond, dry goods dealers, 1,225 Boston Road, show liabilities of $5,550 and assets consisting of stock and fixtures, value unknown, and cash, $48.

L. WOLINS CONTRACTING COMPANY.—Judge Mayer has appointed Harry Bijur receiver for the L. Wolins Contracting Company of 1,627 Park Avenue, bond $1,000.

ROGAL & BRASS.—Judge Mayer has dismissed the petition filed on Jan. 3 against Rogal & Brass, manufacturers of leather goods, 91 Mercer Street, on a settlement with creditors at 40 cents on the dollar cash. The liabilities were about $33,000.

DUNBERG & ELIKANN.—Judge Mayer has dismissed the petition filed on March 27 against Dunberg & Elikann, who did business as the International Bead Company, 221 Fourth Avenue, on a settlement at 25 cents on the dollar cash.

THE NEW YORK COMMERCIAL COMPANY, importer of crude rubber, of 290 Broadway, which filed a voluntary petition on Saturday, has been adjudicated a bankrupt by Judge Mayer, and the case has been sent to John J. Townsend, referee in bankruptcy, 45 Cedar Street, to take charge of the further proceedings in the matter.

JUDGMENTS SATISFIED.

The first name is that of the debtor, the second that of the creditor, and the date that when judgment was filed.

Stabler, Walter—J. Boyan, Dec. 30, 1903, (canceled,) $262.
Same—L. J. Boniface, Dec. 30, 1913, (canceled,) $357.
Same—Rosemary Creamery Co., Feb. 26, 1904, (canceled,) $106.
Beiliger, Isidor—W. C. Ritter et al., Dec. 26, 1912, $116.
Bowron, John W.—H. Casper, Feb. 28, 1911, $686.
Brown, George C.—W. P. Sheridan, March 21, 1910, $72.
Baxter-Howell Building Co.—C. W. H. Arnold, March 22, 1913, $323.
Levy, Abraham A., and Empire State Surety Co.—People, &c., April 3, 1913, $3,090.
Siegel, William, and Max Alperstein—S. Dobschutz, Jan. 24, 1913, $309.
Sperber, Celia, and Equitable Surety Co.—W. W. Farley, March 14, 1913, $1,820.
Trainor, Delia—M. Raymond, Jan. 28, 1907, $103.
Walther, Amelia—E. Miehling, March 13, 1912, $168.
Jetter, Albert A.—City of New York, March 20, 1913, (vacated,) $264.
Axelrod, William, and William Axelrod Realty Co.—Commercial Trust Co. of New York, Oct. 14, 1912, (released,) $649.
Weissbard, Rubin—M. Alterman, Dec. 10, 1912, $179.

JUDGMENTS ENTERED.

The following judgments for amounts more than $100 were filed yesterday, the first name being that of the debtor:

Barcas, Victor—John Wanamaker, N. Y., $579.
Briscuso, Cono—G. Lopresti, costs, $109.
Brown, Louis, and Abraham Rockowitz—J. Richman & Co., $119.
Burke, Abraham F.—W. G. Murray, $286.
Agid, Sam—H. Rocker, $1,006.
Conjard, Louis J.—Hannis Distilling Co., $113.
Dupree, Jeanette—A. Kipp, $158.
Donato, Narcisso—P. Giordano, $110.
Dolge, Philip H.; James E. Farrell, and Mrs. James E. Farrell—J. McLoughlin, $224.
Everett, John H.—R. F. Kennedy, $523.
Tinfer, Ethel—M. Berwitz, costs, $114.
Freedman, Jacob—C. B. Walker, $312.
Same—C. B. Walker, $292.
Friedman, Edward—E. H. Van Ingen, $101.
Geradi, Marcanborio A.—Empire State Liquor Co., $200.
Goldberg, Benjamin—M. Jacobs, $172.
Healy, Timothy D.—Westchester Lighting Co., $551.
Hazen, Minard S.—Isaac H. Blanchard Co., $234.
Howard, Louis C.—Chilton Co., $273.
Havender, Joseph—S. Brodbeck, costs, $113.
Johnson, Elizabeth—N. Morris et al., $273.
Karpasl, Gottlieb M.—Farmers Loan and Trust Co., $1,103.
Koellsted, Edward J.—H. W. Ferris, $121.
Kinsley, John, and Elizabeth Geoghegan—People, &c., $1,500.
Krauer, Joseph—J. H. B. Niebuhr, $317.
Karp, William—H. Jacoby & Co., $230.
Lamb, Thomas W.—Central Sheet Metal Works, $439.
Marshall, James E.—C. Gary, $105.
Meadow, Joseph—H. B. Claflin Co., $370.
Munderville, Peter H.—F. E. Peters, $124.
Nansel, Max—A. Danziger, $191.
Pulvino, Pasquale—Wallace S. Todd Co., $357.
Rothschild, Baer, and Louis Kleinman—L. Landesberger, $228.
Reddy, Frank—Empire State Liquor Co., $268.
Rentner, Louis, and Leo Tenner—W. Grossman, $397.
Sonberg, August—E. Badt, $131.
Spencer, Fanny M.—J. L. Moriarty, $416.
Sacks, Harry, and Patrick E. Smith—People, &c., $1,500.
Simon, Samuel, and Benjamin Cohen—Same, $2,500.
Sherry, Ernest—C. H. Riess, $4,058.
Smith, David C.—C. R. Kurka, $135.
Salmansohn, Eariel—Welz & Zerweck, $967.
Taplitzky, Samuel—J. Karrakis, $214.
Tsivoglou, Basil J.—Spencer Importing and Trading Co., $3,496.
Warren, Thomas J.—J. Carlin, $537.
Wachtel, Herman—Lord & Taylor, $104.
Weissberger, Adolph, Ignatz Weissberger, and Sam Schwartz—S. Rabinowitz, $596.
City of New York—W. Toome, $2,628.
Wiemokly Brothers Brush Co.—First National Bank of Montclair, $454.
Wright Foundry Machine Co.—G. Guggisberg, $364.
Latham Realty Co., Anthony Schwoerer, and Anthony Schwoerer, Jr.—Germania Bank of the City of New York, $218.
Mohawk Garage Co., Inc.—Seamless Rubber Co., $260.
William Henderson, Inc.—J. Marinelli & Co., $3,720.
Thomas Shepherd Co.—National Cleanser Mfg. Co., $406.
American Soda Fountain Co. and John Doherty—L. Roosin, $109.
Ballston Refrigerator Storage Co.—James N. Morris Son & Co., $568.
29th Street Construction Co. and Samuel Gordon—Parshelsky Brothers, Inc., $520.
Jacobson Motor Co.—Johnston Export Pub. Co., $150.
Brukker & Pehlivan, Inc.—New Netherland Bank of New York, $1,023.
Reynolds Hall Co., Inc.—F. W. Devoe & C. T. Raynolds Co., $577.
Mason-Seaman Transportation Co.—W. Pastuch, $150.
Italiana Ins. Co.—F. L. Randall, $1,981.
Thompson-Starrett Co.—J. Walker, $2,091.
Obermeyer & Liebmann—Columbia Machine and Stopper Co., $4,016.

BUSINESS NOTES.

Dan Talmage Sons' Company reports the Louisiana rice crop movement at New Orleans to date as follows: Receipts, rough, 974,850 sacks, against 1,115,198 sacks last year; sales, cleaned, 634,720 pockets, against 1,117,832 pockets last year.

Crouch & Fitzgerald, manufacturers of trunks and traveling bags, yesterday opened a new store at 14 West Fortieth Street.

Willett & Gray report the movement of sugar at six principal ports of Cuba as follows: Receipts for the week, 72,000 tons, against 70,000 last week, 46,000 in 1912, and 35,000 in 1911; exports, 16,000, against 51,000, 22,000 and 30,000; stock, 417,000, against 353,000, 306,000, and 328,000. Receipts on the entire island for the week were 100,000 tons, against 100,000, 74,000, and 70,000; centrals grinding numbered 173, against 173 last week, 172 last year, and 127 in 1911.

SIDELIGHTS ON SELLING.

Shepherd checks for immediate delivery are well up among the most-wanted merchandise in the local market for men's wear fabrics. Buyers are reported after them hot foot.

The present dullness in the export end of the cotton goods market is resulting in more than the usual amount of competition in the foreign markets between American exporters. The Philippines seem to be the seat of the hardest fighting for orders just now.

Checked suitings for women are rapidly gaining popularity abroad, judging from recent advices from the French fashion centres. Covert cloths in tailor-made effects are also popular.

CONSULAR TRADE NOTES.

For some time the need of a modern Post Office building in Havre, France, has been recognized, and the municipality has just paid $127,380 for a site for the new building. This site, covering 38,750 square feet, is now occupied by the warehouse of tobacco in transit. The new building, which will accommodate the postal, telegraphic, and telephonic services, will cost, according to preliminary estimates, $231,600.

Nearly all the alcohol produced in Russia is employed in the manufacture of intoxicants. One of the principal impediments in the way of its wider use in the industries and for lighting and cooking appliances is the high price charged for pure alcohol, caused by a very heavy excise duty. Because of the need of grain for food Russian alcohol is now derived almost wholly from potatoes.

HASKINS TO WIND UP MINE.

After financial difficulties dating back to its organization in December, 1906, the Tuscarora-Nevada Mines Company went into the hands of a receiver yesterday by order of Judge Mayer of the United States District Court, who appointed Henry Stanley Haskins of 2 Rector Street. This order was issued in an equity suit brought by the receivers for an $86,000 creditor. Judge Mayer ordered that the business be wound up and its property be converted into money, on the argument that otherwise the company would be subjected to a multiplicity of complicated suits and foreclosure proceedings, but that in the hands of a receiver the assets could be made to pay the many debts and still leave a substantial surplus for the stockholders.

According to the allegations made before Judge Mayer, the company, which was incorporated in Maine with a capital stock of $12,000,000, has always been in financial difficulties, and never had enough working capital.

United Fruit Inquiry Goes On.

Assistant Attorney General William S. Gregg took up again yesterday with the Federal Grand Jury the inquiry into the affairs of the United Fruit Company, which may be indicted under the Sherman law. The investigation is likely to continue for two or three weeks before the Government gets the evidence it needs for definite action in the case. Mr. Gregg refused yesterday to give out the names of those who were examined, on the ground that they objected to their names being known, for business reasons.

Arrival of Buyers

Arriving buyers may register in this column by telephoning 1000 Bryant.

Barnard, Sumner & Putnam Co., Worcester, Mass.; W. K. Stanley, silks; 75 Spring.
Howland Dry Goods Co., Bridgeport, Conn.; E. J. Godfrey, silks; 75 Spring.
Sage, Allen & Co., Hartford, Conn.; G. F. Kuebler, silks; 75 Spring.
Ives, Upham & Rand Co., Meriden, Conn.; A. P. Convard, silks; 75 Spring.
Bunce, J. H., Co., Middletown, Conn.; C. W. Cramer, silks; 75 Spring.
Shartenberg & Robinson, New Haven, Conn.; W. C. Burwell, silks; 75 Spring.
Reid & Hughes Co., Norwich, Conn.; N. E. Church, silks; 75 Spring.
Reid & Hughes Dry Goods Co., Waterbury, Conn.; W. Wallace, silks; 75 Spring.
Hager & Co., Lancaster, Penn.; I. W. Graff, silks; 75 Spring.
McWhirr, R. A., Co., Fall River, Mass.; J. Menard, silks; 75 Spring.
New Bedford Dry Goods Co., New Bedford, Mass.; H. J. McNelly, silks; 75 Spring.
Webber, W. G., Co., Salem, Mass.; J. C. Abbott, silks; 75 Spring.
Shartenberg & Robinson Co., Pawtucket, R. I.; A. B. Cote, silks; 75 Spring.
Harris & Mowry Co., Woonsocket, R. I.; C. E. Miller, silks; 75 Spring.
Fordyce, G. L., & Co., Youngstown, Ohio; T. S. Roller, silks; 75 Spring.
Barney, H. S., Co., Schenectady, N. Y.; C. Raymond, silks; 75 Spring.
Heyman, J. C., Philadelphia, Penn.; furs; 10 E. 17th.
Newcomb-Endicott Co., Detroit, Mich.; H. H. Spring, muslin underwear, kimonos, bath robes; 250 5th Av.
Fashion, The, Fall River, Mass.; J. Fox, coats, suits; Albert.
Cahn-Coblens Co., Baltimore, Md.; E. Wyzansky, silk and serge dresses; 7 W. 22d.
Schwarz-Landauer Co., Dallas, Texas; L. Schwarz, middy blouses, ratine skirts; 1,261 Broadway.
Crowley-Milner Co., Detroit, Mich.; Miss G. Anderson, specials in muslin underwear; 20 W. 22d.
Fink Co., Philadelphia, Penn.; H. Blauner, job suits, dresses; 15 E. 26th.
Baltimore Bargain House, Baltimore, Md.; M. G. Frazier, laces, embroideries; 72 Leonard.
Fair, The, Cincinnati, Ohio; H. Alexander, domestics, dress goods, silks, flannels; 214 Church.
Frankel's, Philadelphia, Penn.; A. A. Frankel, job coats, suits, dresses; 15 E. 26th.
Jordan-Marsh Co., Boston, Mass.; F. R. Williams, ladies' gloves; W. N. London, leather goods, trunks, bags; S. A. Campbell, handkerchiefs; R. J. Tremble, underwear, (basement;) G. A. Papke, muslin underwear; Miss K. Danehy, silk waists; Miss M. G. Cronin, infants' wear; Mrs. Gurney, infants' wear, (basement;) Miss Henry, waists; 31 Union Square.
Hens & Kelly Co., Buffalo, N. Y.; J. J. Driscoll, clothing; 31 Union Square.
White, R. H., Co., Boston, Mass.; W. E. Hebbard, boys' clothing; 1,270 Broadway.
Hamburger, A., & Sons, Los Angeles, Cal.; L. D. Wallenstein, men's clothing, furnishing goods, hats; 215 4th Av.
Elder & Johnston Co., Dayton, Ohio; F. Fleischauer, books; 2 Walker.
Dives, Pomeroy & Stewart, Reading, Penn.; H. Eisenberg, notions, toilet and fancy goods, fancy linens, and laces; W. Munshower, knit underwear; Mr. Baker, linens; 2 Walker.
McWhirr, R. A., Co., Fall River, Mass.; J. E. Sullivan, furniture; 75 Spring.
Herbert, W. P., & Co., Troy, N. Y.; W. P. Herbert, cloaks, suits; Broztell.
Ulman Brothers & Co., Philadelphia, Penn.; B. Ulman, skirtings; Hoffman House.
Porter, J. J., Co., Pittsburgh, Penn.; F. L. Gullett, flowers, feathers; Grand.
Wanamaker, John, Philadelphia, Penn.; R. C. Cope, linens; Broadway and 10th; St. Denis.
Cline Brothers, Atlanta, Ga.; B. Cline, dry goods; St. Denis.
Horn, P., & Co., Philadelphia, Penn.; P. Horn, waists, dresses; 239 4th Av.; Albert.
Imperial Skirt Co., Pittsburgh, Penn.; D. Alpern, skirtings; Latham.
Diehl, E. W., Co., Boston, Mass.; E. W. Diehl, piece goods; Wolcott.
Gutman, Joel, & Co., Baltimore, Md.; Miss M. Campbell, laces, dress trimmings; 200 5th Av.; Holland House.
Watt & Shand, Lancaster, Penn.; W. S. Sullivan, cloaks, suits; 55 White.
Witz, M., & Co., Baltimore, Md.; M. Witz, piece goods; Breslin.
Fair, The, Chicago, Ill.; L. H. Webb, dress goods, silk linings, muslins; 225 4th Av.
Summerfield & Co., Memphis, Tenn.; H. J. Summerfield, millinery; Rector's.
Siegel, H., Co., Boston, Mass.; G. I. Latz, cloaks, suits; 6th Av. and 20th.
Almy, Bigelow & Washburn, Salem, Mass.; H. P. Edgecomb, ladies', children's garn. goods, women's, children's merino underwear; 2 Walker.
Davidson, G. A., Philadelphia, Penn., rugs; Victoria.
Frank & Seder, Pittsburgh, Penn.; I. Seder, cloaks, suits; 225 4th Av.; Herald Square.
Snellenberg, N., & Co., Philadelphia, Penn.; Miss M. Levierre, muslin underwear; Mrs. C. Arnold, infants' wear; 1,261 Broadway.
Carson, Pirie, Scott & Co., Chicago, Ill.; W. G. Spoerl, hosiery, knit underwear; 115 Worth.
Joslin D. G. Co., Denver, Col.; Miss G. O. Preston, cloaks, suits, waists; 214 Church.
Newcomber, M. M., Co., Knoxville, Tenn.; M. M. Newcomber, dress goods, silks, laces, veilings; 45 E. 34th.
New York Cloak and Suit Co., San Francisco, Cal.; M. Reich, cloaks, suits; Flanders.
Elsinger, Dessauer & Co., Chicago, Ill.; E. Elsinger, general merchandise; 467 Broadway.
Touhey Co., Rochester, N. Y.; W. H. Touhey, jobs silk serge dresses; 15 E. 26th.
Hochschild, Kohn & Co., Baltimore, Md.; A. J. Fry, cloaks, suits; 220 5th Av.
Hurst, John E., & Co., Baltimore, Md.; I. M. Parsons, wash goods; 15 E. 26th.
Parisian Cloak Co., Kansas City, Mo.; Miss S. Platt, ladies' cloaks, misses, children's wear; 7 W. 22d.
Denecke Co., Cedar Rapids, Iowa; F. J. Schroeder, cloaks, suits, waists, infants' wear; Belleclaire.
Ward, Montgomery & Co., Chicago, Ill.; E. E. Wheeler, clothing, hats, gloves; 43 Leonard; Wolcott.
Hamburger, A., & Co., Los Angeles, Cal.; L. D. Wallerstein, clothing, furnishing goods, hats; 215 4th Av.; Longacre.
Clarke, Eddy Co., Portland, Me.; H. R. Cole, linens; Cadillac.
Goldenberg, M., Washington, D. C.; H. Grunebaum, domestics, dress goods, silks; Cadillac.
Goldberg, M., Washington, D. C.; D. L. Frank, suits, 15 West 26th Street.

"Hartford Saxony"
NAME WOVEN IN THE BACK
the American Rug
DEEP PILE LOOM TUFTED
for Private Homes
A RUG OF REGAL SPLENDOR
and Public Place

THE MOST
DESIRABLE RIBBONS
are here for immediate delivery.
Warp Prints, dark and light effects
BULGARIANS
Nelrose and King Blue in the Millinery
Widths. Exclusive patterns here
shown first.
WERTHEIMER BROTHERS
565-567 Broadway at Prince St., N. Y.

MANUFACTURER DESIRES TO SELL up-to-date plant for making waists and dresses; light loft at [illegible] opportunity to quick buyer. [illegible]

FLOWERS AND FEATHERS,
ZUCKER & JOSEPHY,
715-717 BROADWAY,
Corner Washington Pl.
Paris, 4 Cite Paradis. Dresden, 18 Burgerwiese.

SALESMAN—Ten years' experience; Middle West and New York; [illegible] following [illegible] men's or infants' [illegible]

Wanted—Loft about 6,000 square feet, above 20th, [illegible] gowns; [illegible] Broadway, 1,123 [illegible]

CAHN COBLENS CO., Baltimore, Md., are open for jobs of fine silk and serge dresses. Office, 720 West 22d St.

To the Bon Viveurs of
Manhattan
BUSTANOBY'S
110 West 39th St.—6780 Greeley,
Is Not Merely a Restaurant—It
is an Institution.
Luncheon 12 to 3, 50 cents.
Four O'Clock Tea Dances.
Dancing From Luncheon Till Close.
Free Instruction by Famous
Masters.

PUBLIC NOTICES.

PUBLIC NOTICE.
BOARD OF ESTIMATE AND APPORTIONMENT, CITY OF NEW YORK.

PUBLIC NOTICE IS HEREBY GIVEN that at the meeting of the Board of Estimate and Apportionment held this day the following resolutions were adopted:

Whereas, The Merchants' Refrigerating Company has, under date of February 24, 1913, made application to this Board for a modification of the terms and conditions of the contract dated October 21, 1910, granting said Company a franchise for the construction, maintenance, and operation of conduits for the distribution of refrigeration in limited districts in the Borough of Manhattan; and

Whereas, Sections 72, 73, and 74 of the Greater New York Charter, as amended by Chapters 629 and 630 of the Laws of 1905, provide for the manner and procedure of making such grants; and

Whereas, In pursuance of such laws, this Board adopted a resolution on February 27, 1913, fixing the date for a public hearing thereon, as March 13, 1913, at which citizens were entitled to appear and be heard, and publication was had for at least two (2) days in the "Sun" and the "Evening Mail," newspapers designated by the Mayor, and in the "City Record" for ten (10) days immediately prior to the date of hearing and the public hearing was duly held on such day; and

Whereas, This Board has made inquiry as to the proposed modifications and amendments of said contract of October 21, 1910; now, therefore, it is

Resolved, That the following form of the resolution for the consent or right applied for by the Merchants' Refrigerating Company, containing the form of the proposed contract for the grant of such right, be hereby introduced and entered in the minutes of this Board as follows, to wit:

Resolved, That the Board of Estimate and Apportionment hereby consents to certain modifications in the terms and conditions of the said contract of October 21, 1910, such modified terms and conditions being fully set forth and described in the following form of proposed contract, for the grant thereof, embodying such terms and conditions as modify or alter said contract of October 21, 1910, which said contract otherwise remains unchanged as to all the other terms and conditions expressed therein, and that the Mayor of the City of New York be and he hereby is authorized to execute and deliver such contract in the name and on behalf of The City of New York, as follows, to wit:

PROPOSED FORM OF CONTRACT.

This contract, made this —— day of ———, 1913, by and between The City of New York (hereinafter called the City), party of the first part, by the Mayor of said City, acting for and in the name of said City, under and in pursuance of authority of the Board of Estimate and Apportionment of said City, and the Merchants' Refrigerating Company (hereinafter called the Company), party of the second part, witnesseth:

Whereas, The City by contract dated October 21, 1910, did grant to the Company the right and privilege to construct, maintain, and operate conduits in and under the surface of the streets in certain districts in the Borough of Manhattan, City of New York, for the purpose of supplying refrigeration to consumers, upon certain conditions therein fully set forth, and

Whereas, The said Company has applied to the Board by a petition verified the 24th day of February, 1913, for a modification of the said contract, in accordance with said petition:

Now, therefore, in consideration of the mutual covenants and agreements herein contained, the parties hereto do hereby covenant and agree, as follows:

Section 1. The City consents to such modification in and to the said contract, subject to the following conditions:

Section 2. Subdivision Second, Paragraph (b), is hereby amended to read:

(b) From October 21, 1910, to the date of the execution of this contract by the Mayor, an annual sum which shall in no case be less than eight hundred dollars ($800), and which shall be equal to two (2) per cent. of its gross annual receipts if such percentage shall exceed the sum of eight hundred dollars ($800);

From the date of the execution of this contract by the Mayor to October 21, 1915, an annual sum which shall in no case be less than sixteen hundred dollars ($1,600), and which shall be equal to two (2) per cent. of its gross annual receipts if such percentage shall exceed the sum of sixteen hundred dollars ($1,600.)

During the second term of five (5) years an annual sum, which shall in no case be less than twenty-four hundred dollars ($2,400), and which shall be equal to three (3) per cent. of its gross annual receipts, if such percentage shall exceed the sum of twenty-four hundred dollars ($2,400).

During the third term of five (5) years an annual sum, which shall in no case be less than three thousand dollars ($3,000), and which shall be equal to three (3) per cent. of its gross annual receipts, if such percentage shall exceed the sum of three thousand dollars ($3,000).

The gross receipts mentioned above shall be the total receipts from all business for furnishing refrigeration to consumers.

Section 2, Subdivision Twenty-third, Paragraph 1, is hereby amended by providing that the sum of five thousand, five hundred dollars ($5,500) shall be deposited with the Comptroller of the City in lieu and in place of the sum of three thousand dollars ($3,000) named therein.

Section 2. This contract shall take effect on the date of the execution thereof by the Mayor.

Section 3. All the terms and conditions contained in the said contract dated October 21, 1910, shall remain unchanged, except as hereinabove modified.

Section 4. The Company promises, covenants, and agrees on its part and behalf to conform to and abide by all the terms and conditions and requirements in this contract fixed and contained.

In witness whereof, the party of the first part, by its Mayor, hereunto duly authorized by the Board of Estimate and Apportionment of said City, has caused the corporate name of said City to be hereunto signed, and the corporate seal of said City to be hereunto affixed, and the party of the second part, by its officers hereunto duly authorized, has caused its corporate name to be hereunto signed and its corporate seal to be hereunto affixed the day and year first above written.

THE CITY OF NEW YORK,
By
Mayor.
[Corporate Seal.]
Attest:
City Clerk.
THE MERCHANTS' REFRIGERATING CO.,
By
President.
[Seal.]
Attest:
Secretary.

Resolved, That the results of the inquiry made by this Board as to the money value of the proposed franchise, and the adequacy of the compensation proposed to be paid therefor, and of the terms and conditions, are as specified and fully set forth in the said contract dated October 21, 1910, as amended by the foregoing form of proposed contract for the consent to such modifications and alterations.

Resolved, That these preambles and resolutions, including the said resolution for the consent of The City of New York, to the modifications and alterations as applied for by the Merchants' Refrigerating Company, and the said form of a proposed contract for the grant of such franchise or right containing said results of such inquiry, after the same shall be entered in the minutes of this Board, shall be published for at least twenty (20) days immediately prior to Thursday, April 24, 1913, in the "City Record" and at least twice during the ten (10) days immediately prior to Thursday, April 24, 1913, in two (2) daily newspapers, to be designated by the Mayor therefor, and published in the City of New York, at the expense of the Merchants' Refrigerating Company, together with the following notice, to wit:

NOTICE IS HEREBY GIVEN that the Board of Estimate and Apportionment before authorizing any contract for the consent of the City to certain modifications and amendments in the terms and conditions of the said contract of October 21, 1910, such modifications and amendments being fully set forth and described in the foregoing form of proposed contract, for the grant of such franchise or right, and before adopting any resolution authorizing such contract, will, at a meeting of said Board, to be held in Room 16, City Hall, Borough of Manhattan, City of New York, on Thursday, April 24, 1913, at 10:30 A. M., hold a public hearing thereon, at which citizens shall be entitled to appear and be heard.

(The Sun and The Times designated.)
JOSEPH HAAG, Secretary.
Dated New York, March 13, 1913.

LATEST CUSTOMS RULINGS.

Wall Paper Borders and Woven Palms Cut—Garlic Stems Must Pay.

The Board of United States General Appraisers yesterday sustained a protest by Bolte & Brothers against the classification under the Tariff act of 1909 of wall friezes on lithographed paper. Collector Loeb levied specific rates under Paragraph 412 as lithographic prints. The importers asked 25 per cent. ad valorem, under Paragraph 415, as paper hangings.

Mills & Duflot gained a reduction on woven palm leaf taxed at 35 per cent. ad valorem, under Paragraph 463, as manufactures of palm leaf. The importers asked 15 per cent., under Paragraph 422, as braids of palm leaf unbleached and not colored.

FORECLOSURE SALES.

NOTICE OF FORECLOSURE SALE PURSUANT TO ADJOURNMENT.—DISTRICT COURT OF THE UNITED STATES, SOUTHERN DISTRICT OF OHIO, EASTERN DIVISION.

CENTRAL TRUST COMPANY OF NEW YORK against DETROIT SOUTHERN RAILROAD COMPANY et al.—In Equity.—No. ——

Notice is hereby given that pursuant to and by virtue of a decree of foreclosure and sale made and entered the 19th day of December, 1912, in the above entitled cause, and in pursuance of an order directing adjournment of sale, entered therein on the 31st day of January, A. D. 1913, the undersigned, ELMER W. VOORHEIS, the Special Master appointed in and by said decree, will sell at public auction to the highest bidder, at the station building of the Detroit, Toledo & Ironton Railway Company, in the City of Springfield, County of Clark, State of Ohio, on the 17th day of April, 1913, at 11 o'clock in the forenoon of that day, all the railroads, property, premises, and franchises ordered and decreed by said foreclosure decree to be sold by the undersigned.

For a more specific description of such railroads, property, premises, franchises, and equipment so to be sold, reference is made to said foreclosure decree filed in the office of the clerk of said court at Columbus, Ohio, on the 19th day of December, 1912, and to the notice or advertisement of sale heretofore published by the undersigned Special Master Commissioner, in the following newspapers, viz.: New York Times and Springfield Sun, on the 24th and 31st days of December, A. D. 1912, and the 7th, 14th, 21st, and 28th days of January, A. D. 1913.

The above-mentioned railroads, property, premises, and franchises specifically described herein and in said decree as aforesaid will be sold as an entirety in one lot or parcel.

With said property there shall be included and sold one-half of the supplies and materials in the possession of the Receiver at the time of sale, the division thereof to be made by the Receiver subject to order of the Court, and also one-half of the locomotives, cars, and equipment generally belonging thereto and purchased during the receivership under authority of the Court, all such equipment to be taken by the purchaser subject to the terms and conditions of any equipment trust agreement, or agreement for repairs or purchase, the identity of the equipment to be determined by the Receiver in accordance with the records in his possession subject to supervisory order of the Court.

The Special Master will accept no bid of less than $1,550,000 for the railroads, property, premises, and franchises directed to be sold by said decree, and no bid will be accepted by said Special Master unless the bidder place in his hands at the time of bidding, as a part of his bid and a pledge to make the same good if accepted and the sale confirmed, the sum of $100,000 in cash, by certified check, or certificate of deposit approved by the Special Master, which sum shall be forfeited in case the bidder who is successful shall fail to make good his bid and comply with the terms of the said decree and of any orders thereafter made as to future payments or otherwise, but the same shall be applied on the purchase price in case of such compliance, or returned in case the bid is not successful or the sale shall not be confirmed by the Court. The right of the Court is reserved to reject any bid and to retake and resell the property, or any part thereof, upon failure of the purchaser to comply with any order of the Court as to the payment of the remainder of the purchase price, or any part thereof, or upon failure of the purchaser to comply with any condition of the sale or any order of the Court in that regard. Included in the upset price of $1,550,000 above mentioned is the sum of $139,940.80, with interest thereon to September 1st, 1912, in the further sum of $25,518.31, being that portion of the receivers' certificates issued and outstanding which is apportionable against the mortgaged railroads, property, premises, and franchises if established as a claim prior to the aforesaid Ohio Southern Division mortgage, and the purchaser or purchasers, in lieu of depositing in the registry of the Court said sum of $139,940.80, together with the interest amounting to $25,518.31, may as part of such purchase price give a bond in such amount as shall be approved by the court, conditioned upon the payment of said sum, with the interest accrued and to accrue thereon, if established as a claim prior to said Ohio Southern Division mortgage.

So much of the purchase price as is not in said decree directed to be paid in cash may be paid either in cash or in claims, payable under Article 4 of said decree, or in receivers' certificates, payable under Article 4 of said decree, or in bonds issued under said Ohio Southern Division mortgage, with overdue coupons thereof, at such proportion of value as the holders thereof would be entitled to receive thereon on distribution of the proceeds of the sale, in case the purchase price were wholly paid in cash.

All taxes and assessments upon the railroads, property, premises, and franchises sold, and all said receivers' certificates, and all claims payable under said article 4 of the said decree, will be allowed out of the purchase money, where the purchaser produces proof of such liens and claims, and receipts for the payment thereof, or surrenders such certificates, and the Special Master will in his discretion accept temporarily, instead of the actual delivery of the said bonds and coupons or receivers' certificates, the certificate of any trust company satisfactory to him that it holds the said bonds and coupons or receivers' certificates subject to the order of said Special Master, and will deliver them to him on demand, for cancellation or other disposition.

Any person proposing to purchase at the said sale the said railroad property, premises, franchises, and equipment is referred to the said decree in this notice specifically mentioned for a more full and complete description of the railroads, property, premises, franchises, and equipment therein directed to be sold, which it is proposed to sell in accordance with this notice, and also for the terms and conditions upon which the sale of the said railroads, property, premises, franchises, and equipment shall be made. Certified copies of the said decree will be in the possession of the said Special Master at the time and place of sale, and may be inspected by interested persons or bidders.

Dated March 4th, 1913.
ELMER W. VOORHEIS,
Special Master.
JOLINE, LARKIN & RATHBONE.
HOYT, DUSTIN, KELLEY, McKEEHAN & ANDREWS, Solicitors for Complainant.

SUMMONSES.

SUPREME COURT, NEW YORK COUNTY.—THE J. CHR. G. HUPFEL BREWING COMPANY, Plaintiff, against JOHN L. VALLELY, Defendant.—Summons. — County Clerk's Index No. 4,945.—1913.

To the above-named defendant:

You are hereby summoned to answer the complaint in this action, and to serve a copy of your answer on the plaintiff's attorneys within twenty days after the service of this summons, exclusive of the day of service; and in case of your failure to appear, or answer, judgment will be taken against you by default for the relief demanded in the complaint.

Dated February 18, 1913.
FORSTER, HOTALING & KLENKE, Plaintiff's Attorneys, Office and Post Office Address, No. 59 Wall Street, Boro. of Manhattan, City of New York.

To the defendant, John L. Vallely:

The foregoing summons is served upon you by publication, pursuant to an order of the Honorable Vernon M. Davis, a Justice of the Supreme Court of the State of New York, dated the 17th day of March, 1913, and filed with the complaint in the office of the Clerk of the County of New York, in the County and State of New York, on the 17th day of March, 1913, the original complaint having been filed in said office on February 18th, 1913.

Dated New York, March 17, 1913.
CHRIS. G. HUPFEL, Attorney for Plaintiff, No. 59 Wall Street, Boro. of Manhattan, N. Y. City.

SUMMONSES.

SUPREME COURT — COUNTY OF NEW YORK.—John GERKEN, Plaintiff, against EDWARD R. THOMAS and ORLANDO F. THOMAS, individually, and WILLIAM O. ALLISON, J. HORACE HARDING, WILLIAM H. TAYLOR, ELVERTON R. CHAPMAN and CHARLES I. McBURNEY as Trustees of the property of Edward R. Thomas, Orlando F. Thomas, Robert Maclay and Harold H. Weeks, debtors, for the benefit of creditors, Defendants.—SUMMONS.

TO THE ABOVE NAMED DEFENDANTS: YOU ARE HEREBY SUMMONED to answer the complaint in this action, and to serve a copy of your answer on the plaintiff's attorney within twenty days after the service of this summons, exclusive of the day of service; and in case of your failure to appear, or answer, judgment will be taken against you by default for the relief demanded in the complaint.

Dated, New York, November 4, 1912.
HERBERT H. GIBBS, Plaintiff's Attorney, Office & P. O. Address, No. 76 William Street, Borough of Manhattan, City of New York.

To Edward R. Thomas, defendant above named:

The foregoing summons is served upon you by publication, pursuant to an order of the Hon. Edward B. Amend, Justice, of the Supreme Court of the State of New York, dated January 14, 1913, and filed with the complaint on the 14th day of January, 1913, in the office of the Clerk of the County of New York, in the County Court House, in the Borough of Manhattan, City, County and State of New York.

Dated, March 4, 1913.
HERBERT H. GIBBS, Attorney for plaintiff, Office & Post Office Address, 76 William Street, Borough of Manhattan, City of New York.

FORECLOSURE SALES.

NOTICE OF FORECLOSURE SALE PURSUANT TO ADJOURNMENT.

CHANCERY SALE.—In pursuance and by virtue of the amending decrees of foreclosure and sale in favor of The New York Trust Company, complainant, made and entered by the District Court of the United States for the Eastern District of Michigan, Southern Division, and of the District Court of the United States for the Northern District of Ohio, Western Division, and of the District Court of the United States for the Southern District of Ohio, Eastern Division, which amended decrees were dated on the 9th day of December, A. D. 1912, and entered in said Eastern District of Michigan, Southern Division, December 9, 1912, in said Northern District of Ohio, Western Division, December 12, 1912, and said Southern District of Ohio, Eastern Division, December 12, 1912, in causes pending in said respective courts, and which were entitled: The New York Trust Company, complainant, vs. Detroit, Toledo & Ironton Railway Company, et al., defendants; Columbia-Knickerbocker Trust Company, complainant, vs. Detroit, Toledo & Ironton Railway Company, defendant; William J. Courtney, et al., complainants, vs. Detroit, Toledo & Ironton Railway Company, defendant. (Consolidated Cause. In Equity); the causes pending in the said districts of Ohio, being ancillary to the cause pending in the District Court of the United States for the Eastern District of Michigan, Southern Division, and in pursuance of orders directing adjournment of sale, entered therein on the twentieth day of January, A. D. 1913. Notice is hereby given that the undersigned, Special Master Commissioner of said courts, will sell at public auction, to the highest and best bidders, on Thursday, the seventeenth day of April, A. D. 1913, at twelve o'clock noon, standard time, of said day, at the station of the Detroit, Toledo & Ironton Railway Company, in the city of Springfield, in the State of Ohio, being on the property described to be sold, all the properties by the said decrees directed to be sold, to wit:

All the properties by the said decrees declared to be covered by the General Lien and Divisional First Mortgage from the Detroit, Toledo and Ironton Railway Company to The New York Trust Company, dated May 2, 1905, and by the said decrees directed to be sold.

The properties above described covered by said General Lien and Divisional First Mortgage have heretofore been operated as one railroad system, but are so situated with respect to the liens thereon as to compel a sale in parcels. The said properties consist of two parcels, to wit: The first parcel, the Ohio Southern Division, containing 223.85 miles, comprising all and singular the line of railroad from the City of Lima, in Allen County, Ohio, through the Counties of Allen, Auglaize, Shelby, Logan, Champaign, Clarke, Madison, Fayette, Highland, Ross, Pike, Jackson, Gallia, and Lawrence, in said State, to the Village of Rockwood, in said Lawrence County, and all branches, additions and extensions thereof, including the branch or branches extending from said main line at Jeffersonville, Fayette County, northeastwardly through Fayette and Madison Counties to Sedalia, and from said Jeffersonville southwestwardly through Fayette, Greene and Clinton Counties to Kingman, all in said State of Ohio. The second parcel, that portion of the said Railway which extends from Delray (Detroit) to Lima, containing 137.6 miles, known as the Northern Division and that portion of the said Railway which extends from Bloom Junction to Ironton, including the Dean Branch, containing 36.12 miles, known as the Southern Division, there being operated in conjunction with the said Northern and Southern Divisions forty-three miles of leased lines of railroad, making an aggregate of owned and leased lines in the Northern and Southern Divisions of 216.72 miles.

The properties covered by said General Lien and Divisional First Mortgage will therefore be sold as follows: The Special Master Commissioner will first put up for sale that portion of the property known as the Ohio Southern Division described as aforesaid, subject nevertheless to the mortgage thereof from Detroit Southern Railroad Company to Central Trust Company of New York, dated June 1, 1901, to secure an authorized issue of bonds aggregating $4,500,000 of principal, bearing interest at the rate of four per centum per annum, payable semi-annually March and September 1st, and under which bonds to the aggregate principal sum of $4,495,000, have been issued and are outstanding. Said principal outstanding sum has been matured. There is now due upon said bonds $4,495,000 of principal, besides interest thereon at the rate of four per centum per annum from September 1, 1910. Suit for the foreclosure of the said mortgage has been brought and decree of foreclosure and sale was entered therein by the District Court of the United States for the Southern District of Ohio, Eastern Division, December 19, 1912. The Special Master Commissioner will then and whether or not any bid has been received or accepted upon the offering of the Ohio Southern Division immediately put up for sale the parts of the property known as the Northern Division and the Southern Division, generally described as aforesaid, and he will then and whether or not any bid has been received or accepted upon the offering either of the Ohio Southern Division or the Northern and Southern Division, immediately put up for sale the entire property as a unit.

The offerings of the separate divisions will in each case be subject to the sale of the property as a whole and to the right of the Court to accept the bid or bids which it shall deem the highest and best in the interests of the parties. With each divisional parcel sold there will be included and sold as part thereof one-half in value and as nearly as may be one-half in kind and description of the supplies and materials in the possession of the receiver at the time of sale, division thereof to be made by the receiver subject to the supervisory order of the Court; and with each divisional parcel sold there will be included and sold as part thereof the cars and equipment generally belonging thereto, to-wit: in the case of the Ohio Southern Division the cars and equipment included within the Ohio Southern Division Mortgage to Central Trust Company of New York hereinbefore described, and in the case of the Northern and Southern Divisions the cars and equipment included in the General Lien and Divisional First Mortgage to The New York Trust Company, hereinbefore described, and with each divisional parcel there will also be included and sold as part thereof, one-half of the locomotives, cars and equipment purchased under authority of the Court during the receivership.

The identity of the equipment will in all cases be determined by the Receiver, in accordance with the records in his possession, and subject to the supervisory order of the Court. In case the whole property shall be sold as a unit all of the said supplies and equipment will be included and sold as part thereof. In any event, the purchaser of any equipment which at the time of the sale shall be held under Equipment Trust Agreement or Agreement for Repairs or for Purchase shall take the same subject to all the terms and conditions of such Trust Agreement or Agreement for Repairs or Purchase, including all provisions for deferred payments; and such purchaser shall by such purchase be held to have assumed and to have agreed to carry out and fulfill the terms and conditions of the said agreements affecting the equipment so purchased by him.

The equipment, or parts thereof, is subject to the following equipment trust agreements or agreements for repairs or purchase:

Agreement with American Locomotive Company, dated September 15, 1909, for purchase of eight locomotives, numbered 100 to 107 inclusive, requiring periodical payments to September 15, 1913; amount due after December 1, 1912, $27,911.25.

Agreement with American Locomotive Company, dated December 1, 1910, for purchase of twelve locomotives, numbered 108 to 119 inclusive, requiring periodical payments to January 14, 1916; amount due after December 1, 1912, $77,400.00.

Agreement accepted November 1, 1911, with Crawford Locomotive & Car Company, for repairing two hundred gondola coal cars and two hundred box cars, requiring semi-monthly payments on basis "per diem" rates until full payment; amount due after December 1, 1912, $56,655.15.

Agreement accepted November 9, 1912, with Central Locomotive & Car Works for repair of one thousand gondola coal cars and one thousand box cars, payments to be made semi-monthly on basis of forty-five cents per day per car until full payment; amount due after December, 1, 1912, approximately $500,000.

Agreement accepted November 19, 1912, with Norfolk & Western Railway Company, for repairs to five locomotives, payment to be made in receiver's certificates; amount due after December 1, 1912, approximately $15,000.

Agreement accepted November 9, 1912, with Central Locomotive & Car Works for purchase of five hundred second hand coal cars, payments to be made semi-monthly on basis of forty-five cents per day per car until full payment; amount due after December 1, 1912, $157,395.60.

In the event that the properties shall not be sold as a unit but in separate parcels, as in this notice hereinafter provided, any receiver's obligations and indebtedness incurred after September 1, 1912, and any indebtedness which, pursuant to the provisions of said amended decrees of the further order of the said Court shall have priority over the said Ohio Southern Division Mortgage and said General Lien and Divisional First Mortgage, or either of them, shall be divided between and charged upon the respective divisions of the said railroad in accordance with the principles established by the report of the Master filed in the said Court in the Eastern District of Michigan, Southern Division, December 9, 1912, subject to the further supervisory order of the said Court.

The said Master Commissioner will accept no bid of less than $1,550,000 for the Ohio Southern Division upon a sale thereof as a separate parcel; he will accept no bid of less than $1,650,000 upon the Northern and Southern Divisions upon a sale thereof as a separate parcel, and he will accept no bid of less than $3,200,000 for the whole property upon a sale thereof as a unit. The said minimum sums were fixed by the Court in the said decrees in order to prevent a sacrifice and to protect the interests of all concerned as the least sums for which the said properties respectively should be sold. The Master will not accept any bid unless the bidder shall place in his hands at the time of the bid as a part of his bid and a pledge to make the same good if accepted and the sale confirmed, the following sums in cash, to wit: Upon a bid for the Ohio Southern Division the sum of $100,000; upon a bid for the Northern and Southern Divisions the sum of $100,000, and upon a bid for the whole property as a unit, the sum of $200,000. Said sums may be placed with the Special Master Commissioner by certified cheque or certificate of deposit approved by the Master. The sum deposited shall be forfeited in case the bidder if successful shall fail to make good his bid and comply with the terms of the said decrees and any orders hereafter made as to future payments or otherwise; but each of said deposited sums may be applied on the purchase price of the parcel of the whole property in respect of which the deposit is made in case of such compliance by the purchaser, or returned in case the bid in question is not successful or the sale in question shall not be confirmed by the Court. The deposits in respect of either or both the parcels may at the option of the bidder be deposited on account of the required deposit for a bid on the entire property.

The Court reserves the right to reject any bid, and to resell the property in respect of which the bid shall have been made or any part thereof upon failure of the purchaser to comply with any order of the Court as to payment of the remainder of the purchase price or any part thereof.

There shall be paid in cash of the price at which the said property shall be sold, in addition to the amounts paid at the time of the sale, such further portions of the purchase money as the Court shall direct. The remainder of the purchase money may be paid as follows:

Upon a sale of the Ohio Southern Division wholly or partly in cash and in claims payable under Article 3 of said amended decree, or in receiver's certificates payable under Article 3 of said amended decree, to the extent and proportion that such claims and receiver's certificates are by said amended decree charged upon the Ohio Southern Division.

Upon a sale of the Northern and Southern Divisions wholly or partly in cash and in claims payable under Article 3 of said amended decree, or in receiver's certificates, payable under Article 3 of said amended decree, to the extent and proportion that such claims and receiver's certificates are by said amended decree charged upon the Northern and Southern Divisions.

Upon the sale of the whole property as a unit in cash or in claims payable under Article 3 of said amended decree, or in receiver's certificates payable under Article 3 of said amended decree; and also upon a sale either of the Northern and Southern Divisions or of the whole property as a unit in said General Lien and Divisional First Mortgage Bonds, with overdue coupons thereon, or in said Consolidated Bonds, with overdue coupons thereon, at such proportion of value as the holders thereof would be entitled to receive thereon on distribution of the proceeds of such sale in case such price were wholly paid in cash.

All taxes and assessments upon the property sold and all said receiver's certificates and all claims payable under Article 3 of said amended decree, will be allowed out of the pro-purchase money where the purchaser produces proofs of such liens and claims and receipts for the payment thereof or surrenders such certificates. The Special Master will in his discretion accept temporarily, instead of the actual delivery of the said bonds and coupons or receiver's certificates, the certificate of any trust company satisfactory to him that it holds the said bonds and coupons or receiver's certificates subject to the order of said Master, and will deliver them to him on demand for cancellation or other disposition.

Included in the upset price of the Ohio Southern Division above mentioned is the sum of $139,940.80, with interest accrued thereon, and in the upset price of the Northern and Southern Divisions is the sum of $105,059.20, with interest accrued thereon, being items set forth in Subdivision 2 in Schedule A, of a certain Master's Report filed in said cause December, 9, 1912, and the purchaser or purchasers in lieu of depositing in the Registry of the Court said respective sums with interest may, as part of the purchase price, give a bond therefor as provided in said decree.

The said Master, in pursuance and by virtue of the amended decrees of foreclosure in favor of the Columbia-Knickerbocker Trust Company, Complainant, made and entered by the said District Court of the United States in this advertisement of sale first mentioned, dated and entered on the same days and in the same places as the said amended decrees in favor of The New York Trust Company, Complainant, and in pursuance of the orders hereinbefore recited directing adjournment of sale and to due adjournment of such sale, will also at the same time and place offer for sale and in separate parcels all other lines of railway and additional mileage of the defendant Railway Company and other property of any kind and nature which has been constructed or acquired in whole or in part by means of said Consolidated Bonds or with the proceeds of the sale or disposition thereof; subject only to purchase money liens thereon as in said Consolidated Mortgage set forth, not including in said property, however, any property which is subject to the prior lien thereon of the said General Lien and Divisional First Mortgage (all of which said property subject to said General Lien and Divisional First Mortgage, is to be sold under and pursuant to the preceding provisions of this notice); one hundred shares of the stock of the Toledo Southern Railway Company and ten hundred and fourteen shares of preferred stock of the Ann Arbor Railroad Company, being certain property of the said Detroit, Toledo & Ironton Railway Company included in the mortgage or deed of trust from that company to Knickerbocker Trust Company, complainant herein, dated May 2, 1905, to secure certain bonds designated as Consolidated Bonds. The Master will accept no bid for the said shares of stock from any bidder who shall not place in his hands or deposit with him at the time of making the bid, as a pledge that the bidder will make good his bid if accepted by the Court, the sum of twenty-five dollars per share in cash, certified cheque or certificate of deposit approved by the Master, which sum shall be forfeited in case the bidder if successful shall fail to make good his bid and comply with the terms of the said decrees, and any orders thereafter made as to future payments or otherwise, but which said sum shall be applied on the purchase price of the said stock in case of such compliance, or will be returned in case the said bid is not successful or the sale shall not be confirmed by the Court. The right of the Court is reserved to reject any bid and to resell the said stock, or any part thereof, upon the failure of the purchaser to comply with any order of the Court as to the payment of the purchase price or any part thereof, in cash or otherwise, as may be directed. If either the said properties, not, as aforesaid, subject to the General Lien and Divisional First Mortgage, or the said shares of stock, shall be purchased by or on behalf of the holders of the said Consolidated Bonds, the remainder of the purchase price over and above the amount in cash required to be paid at the time of sale, may be paid either in cash or in Receiver's certificates, or in claims payable under Article 3 of the aforesaid amended decrees of the New York Trust Company, or in said Consolidated Bonds and overdue coupons thereon, at such proportionate value as the holders thereof will be entitled to receive thereon respectively on distribution of the proceeds of such sale, in case such purchase price were wholly paid in cash.

Any person proposing to purchase at the said sale either the said railway properties or the said stock is referred to the said amended decrees in this notice specially mentioned, and to the notice or advertisement of sale heretofore published by the undersigned Special Master Commissioner, upon the 25th day of December, A. D. 1912, and the 1st, 8th, 15th, 22nd, and 29th days of January, A. D. 1913, in the following newspapers, viz.: Detroit Free Press, Toledo Blade, and Springfield Sun, and upon the 24th and 31st days of December, A. D. 1912, and the 7th, 14th, 21st, and 28th days of January, A. D. 1913, in The New York Times, for a more full and complete description of the property, rights, and franchises therein directed to be sold, which it is proposed to sell in accordance with the foregoing notice, and also for the terms and conditions upon which the sale of the said properties, rights, and franchises shall be made. The said three amended decrees in favor of The New York Trust Company, complainant, are exact duplicates of each other, and the said three amended decrees in favor of Columbia-Knickerbocker Trust Company, complainant, are exact duplicates of each other, and all of the said amended decrees may be found filed and recorded in the offices of the Clerks of the United States District Courts, at Detroit, Michigan; Toledo, Ohio, and Columbus, Ohio, respectively, and which are subject to the inspection of the public generally. Certified copies of the said amended decrees will be in the possession of the said Special Master at the time and place of sale, and may be inspected by interested persons or bidders.

Dated Detroit, March 4, 1913.
ELMER W. VOORHEIS,
Special Master Commissioner of said Courts.
MURRAY, PRENTICE & HOWLAND.
ANGELL, BOYNTON, McMILLAN, BODMAN & TURNER.
The New York Trust Company.
ELLIOTT G. STEVENSON,
CHARLES E. HOTCHKISS,
LEO M. BUTZEL,
Solicitors for Complainant,
Columbia-Knickerbocker Trust Company.

SURROGATE NOTICES.

THE PEOPLE OF THE STATE OF NEW YORK, BY THE GRACE OF GOD FREE AND INDEPENDENT, To Lexie Sutherland, Betsie Sutherland, Bella Sutherland Forbes, Marion Sutherland Munroe, Catherine Sutherland Downey, Christine Sutherland Rutherford, the sole heirs and next of kin of George Sutherland, deceased, SEND GREETING:

Whereas, James McNeill, of the City of New York, has lately applied to the Surrogate's Court of our County of New York, to have a certain instrument in writing, bearing date the 20th day of April, 1907, relating to both real and personal property, duly proved as the last Will and Testament of George Sutherland, late of the County of New York, deceased. Therefore, you and each of you are cited to appear before the Surrogate of our County of New York, at his office in the County of New York, on the 29th day of April, one thousand nine hundred and thirteen, at half-past ten o'clock in the forenoon of that day, then and there to attend the probate of the said last Will and Testament. And such of you as are hereby cited, as are under the age of twenty-one years, are required to appear by your guardian, if you have one, or if you have none, to appear and apply for one to be appointed, or in the event of your neglect or failure to do so, a guardian will be appointed by the Surrogate to represent and act for you in the proceeding.

In Testimony Whereof, we have caused the seal of the Surrogate's Court of the said County of New York to be hereunto affixed.

Witness, Hon. Robert Ludlow Fowler, a Surrogate of our said County of New York, at said County, the 3rd day of March in the year of our Lord one thousand nine hundred and thirteen.

DANIEL J. DOWDNEY,
L. S. Clerk of the Surrogate's Court.
ISAAC JOSEPHSON,
Attorney for Executor, 5 Beekman Street, New York City.

Before you purchase an automobile, read the Automobile Exchange, next to last page.

AUCTION SALES.

ANDREW J. McCORMACK, Auctioneer.
REGULAR AUCTION SALE OF STOCKS AND BONDS,
By ADRIAN H. MULLER & SON,
OFFICE, No. 55 WILLIAM ST.,
WEDNESDAY, APRIL 16TH, 1913,
at 12:30 o'clock, at the
EXCHANGE SALESROOM,
NOS. 14 AND 16 VESEY STREET.
BY ORDER OF EXECUTORS.

$1,000 Detroit Southern R. R. Co., Ohio Southern Div. 1st Mtge. 4% Gold Bd. T. C. Ctf.
10 shs. S. R. I. Community of N. J. common.
50 shs. American Palace Car Co.
$1,000 Note of Island Cities Real Estate Co., 5%, due June 15, 1913, secured by 20 shs. Brooklyn Bank.
8 shs. Albany & Susquehanna R. R.
23 shs. Chemical Natl. Bank.
3 shs. Fulton Trust Co.
16 shs. Morris & Essex R. R.
4 shs. United N. J. R. R. & Canal Co.
8 shs. Atlanta & Charlotte Air Line Ry.
4 shs. Atlantic Construction Co.
2 shs. Consumers Protective Gas Asso.
350 shs. Douglas Mining Co.
500 shs. Comfort Consld. Mining Co.
FOR ACCT. OF WHOM IT MAY CONCERN.
150 shs. Queensboro Development Corpn.
$5,000 Estates of Long Beach 1st 6s, regst., 1920.
20 shs. Trow Directory Print. & B. B. Co.
12 shs. Fidelity Phenix Fire Ins. Co.
100 shs. Continental Insurance Co.
5 shs. Title Guarantee & Trust Co.
10 shs. Michigan Central R. R. Co.
54 shs. Merchants National Bank.
21 shs. Morris & Essex R. R. Co.
10 shs. American Exchange Natl. Bank.
40 shs. Chatham & Phenix Natl. Bank.
$35,000 Bond & Mortgage made by Fanny Curtis Hoadley to the Empire State Surety Co., dated December 15th, 1910, at 6 per cent., now covering property Nos. 261 and 265 West 22d Street, and Nos. 250 and 252 West 23d Street, in the Borough of Manhattan, County of New York, recorded December 23d, 1910, and due on demand.
$50,000 State of Georgia 7% Bonds, due July 1, 1890, July, 1871, coupon on.
1,500 shs. B. & R. Corporation common.
3,000 shs. Monarch Vacuum Cleaner Co. Prefd.
10 shs. Queens County Trust Co.
$5,000 N. Y., Susquehanna & Western R. R. Gen'l Mtge. 5 p. c. Bds., 1940.
$5,000 Hudson Companies 6 p. c. Notes, due October 15, 1913.
$5,000 Studebaker Corpn. 5 p. c. Notes, 1916.
$10,000 Chicago Stock Yards Co., Coll. Trust 5 p. c. Bds., 1961.
68 shs. Chelsea Realty Co.
30 shs. Bankers Trust Co. V. T. C.
30 shs. Michigan Central R. R.
125 shs. Public Bank.
$1,000 Tampa & Jacksonville Ry., 5% Bond, 1949.
3 shs. Lake Shore & Mich. So. Ry.
25 shs. Union Trust Co.
$43,000 Det., Tol. & Ironton Ry. Co. Gen'l Lien & Divisional 1st Mtge. 4% Bds., N. Y. Trust Co. Ctf. of Dep.

KEELER ART GALLERIES,
12 VESEY ST. (Adjoining the Astor House.)
NOW ON EXHIBITION
A Valuable Collection of
IMPORTANT PAINTINGS
MANY BY PROMINENT ARTISTS.
Albert Bierstadt, Carleton Wiggins,
Winslow Homer, Hagborg, and others.
TO BE SOLD BY AUCTION
To-morrow and Friday,
APRIL 17TH & 18TH, AT 2 P. M.
The sale will be conducted by
MR. GEORGE W. KEELER.

DISSOLUTION SALE.—Entire brand new plant, office, showroom, and factory fixtures of cloak and suit manufacturer will be sold at auction to-day, Wednesday, April 16th, 1913, at 10:30 A. M., on premises, 40-42 W. 17th St., near 6th Av., by Michael M. Weisz, auctioneer. The sale comprises entire equipment of useful machinery and fixtures of every description.

Referees' Sales

SUPREME COURT, COUNTY OF NEW York.—EMANUEL L. SPELLMAN, Plaintiff, against WILLIAM WOLF and others, Defendants.

In pursuance of a judgment of foreclosure and sale, duly made and entered in the above-entitled action and bearing date the 12th day of April, 1913, I, the undersigned, the referee in said judgment named, will sell at public auction, at the Exchange Salesroom, Nos. 14-16 Vesey Street, in the Borough of Manhattan, City of New York, on the 8th day of May, 1913, at 12 o'clock noon on that day, by JOSEPH P. DAY, Auctioneer, the premises directed by said judgment to be sold, and therein described as follows: ALL those two certain lots, pieces or parcels of land, with the buildings thereon erected, situate, lying, and being in the Borough of Manhattan, in the City of New York, and bounded and described as follows: BEGINNING at a point on the corner formed by the intersection of the northerly side of One Hundred and Twentieth Street with the easterly side of Second Avenue, and running thence northwardly along the easterly side of Second Avenue forty (40) feet and eleven (11) inches; thence eastwardly and parallel with One Hundred and Twentieth Street and partly through a party wall, eighty (80) feet; thence southwardly and parallel with Second Avenue forty (40) feet and eleven (11) inches to the northerly side of One Hundred and Twentieth Street; and thence westwardly along the northerly side of One Hundred and Twentieth Street eighty (80) feet to the point or place of beginning; be the said dimensions more or less.

Dated, New York, April 15th, 1913.
THEODORE B. RICHTER, Referee.
REGINALD F. ISAACS, Attorney for Plaintiff, 290 Broadway, N. Y. C.

The following is a diagram of the property to be sold; its street numbers are 2340 and 2342 Second Avenue; also known as 301 East 120th Street.

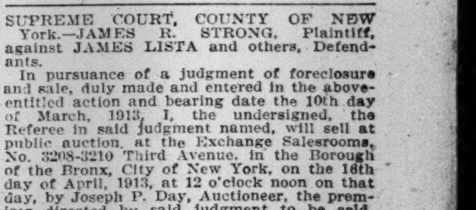

The approximate amount of the lien or charge, to satisfy which the above-described property is to be sold, is Twelve Thousand and Thirty-six 66-100 ($12,036.66) Dollars, with interest thereon from the 10th day of April, 1913, together with the costs and allowance amounting to Four Hundred and Twenty-two 9-100 ($422.09) Dollars, with interest from April 14th, 1913, together with the expenses of the sale. The approximate amount of the taxes, assessments and water rates, or other liens, which are to be allowed to the purchaser out of the purchase money, or paid by the Referee, is One Hundred and Sixty-three ($163) Dollars and interest; also taxes which will become due on May 1st, 1913, estimated at Four Hundred and Thirty-four 40-100 ($434.40) Dollars and unpaid water meter bills; meter not fixed estimated at Fifty Dollars.

Dated, New York, April 15th, 1913.
THEODORE B. RICHTER, Referee.

SUPREME COURT, COUNTY OF NEW York.—JAMES R. STRONG, Plaintiff, against JAMES LISTA and others, Defendants.

In pursuance of a judgment of foreclosure and sale, duly made and entered in the above entitled action and bearing date the 10th day of March, 1913, I, the undersigned, the Referee in said judgment named, will sell at public auction, at the Exchange Salesrooms, No. 3208-3210 Third Avenue, in the Borough of the Bronx, City of New York, on the 16th day of April, 1913, at 12 o'clock noon on that day, by Joseph P. Day, Auctioneer, the premises directed by said judgment to be sold, and therein described as follows:

All that certain lot, piece or parcel of land with the buildings thereon erected, situate, lying and being in the Borough of the Bronx, in the City, County, and State of New York, which on a certain map entitled "Map of 227 lots, known as the Hunter Estate, property of the Hudson P. Rose Company, situated in the Borough of the Bronx, New York City," surveyed by Peter Elbert Nostrand, C. E. and City Surveyor, dated Sept. 17th, 1906, which map was filed as No. 1130 in the office of the Register of the County of New York, on the 14th day of June, A. D. 1906, is known and designated as and by the lot number forty-eight (48); being the same premises which were conveyed to James Lista by deed from Hudson P. Rose Company, dated September 14th, 1908, and recorded in the office of the Register of the County of New York, on October 3rd, 1908, in Liber 81, Annexed District, page 154.

Dated, New York, March 24, 1913.
EDWARD L. PARRIS, Referee.
McGUIRE, HORNER & SMITH, Attorneys for Plaintiff, 16 Exchange Place, New York City.

The following is a diagram of the property to be sold. It is designated as Lot 48 on map of Hunter Estate.

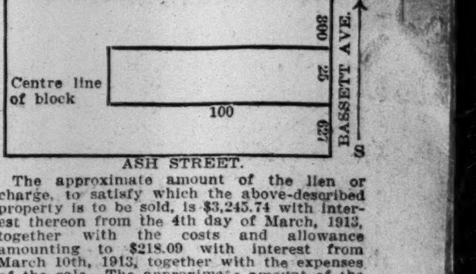

The approximate amount of the lien or charge, to satisfy which the above-described property is to be sold, is $3,245.74 with interest thereon from the 4th day of March, 1913, together with the costs and allowance amounting to $218.09 with interest from March 10th, 1913, together with the expenses of the sale. The approximate amount of the taxes, assessments and water rates, or other liens, which are to be allowed to the purchaser out of the purchase money, or paid by the Referee, is $324.12 and interest.

Dated New York, March 24th, 1913.
EDWARD L. PARRIS, Referee.

AEROPLANES MODEL FOR AUTOMOBILES

New Motor-Cooling Devices Imitate Propellers—Plans for Catskill Run.

One of the developments of automobile construction which has been interesting Automobile Row and motor car owners of late is the change in the form of the fan which is part of most water-cooled motors. The tendency to alter the construction of this important part of the cooling system is not widespread as yet, but in at least one American, one Italian, and one French car it is decided and rather radical. The familiar form of fan, located, of course, immediately behind the radiator, is much like that of the electric fan with which one strives to defeat the climbing mercury when Summer comes around. That is to say, it has five or more blades, set at rather a gentle angle. The newer fans, however, have but three, or, in one case, two blades, which are set at an exceedingly sharp angle. The reason for this construction is that it produces greatly increased efficiency and makes for a more perfect cooling apparatus than that now generally in use.

This change in the number and position of fan blades is one of the first evidences of the influence of aeroplane on automobile design, since the newer form of fan approaches somewhat closely the pattern of the aeroplane propeller. Knowing that the production of a strong and efficient current of air was essential in the aeroplane propeller, the automobile men who have adopted the fan innovation have simply taken a leaf out of the book of aviation. Motor car designers are not lacking who predict that, as the flying art becomes more perfect, it will have an increasing influence on motoring.

⁂

Entry blanks for the West-Hudson and Catskill touring contest to be run on May 14 and 15 have made their appearance along the "Row" and have apparently been welcomed by a demand from both owners and dealers which augurs well for the size of the field. The contest, which combines reliability, fuel economy, and hill climbing features, is intended to be an allround road test. It is believed that it will prove a particularly illuminating test for carburetors, since each entrant will be permitted to attach air or fuel carburetor controls, if they permit of ready operation from the driver's seat, and the judges will take into consideration the price and quantity of any fuel used as long as the running schedule is maintained. The fuel economy part of the run will be that portion between Edgewater and Newburg, where the tanks will be measured. The hill climb will take place at Kaaterskill Clove Mountain, just below Haines Falls, the climb being made from a standing start up a hill approximately 1.1 miles long, and with an average grade of 20 per cent. The total mileage will be about 265 miles.

Classification will be according to the schedule of the Contest Board of the American Automobile Association, and will fall under ten heads, five for touring cars and five for runabouts, according to price, from $800 and under to $3,000 and over. Cars will be penalized for time and work only. Possible winning points will be 1,000, of which reliability will have a maximum of 600, hill climbing 200, and fuel economy 200. There will be eighteen prizes, consisting of gold-plated plaques mounted on wood, in addition to sweepstakes and a secret time prize. "Senator" W. J. Morgan, Manager of the Motor Contest Association, under the auspices of which the contest will be run, with the support of the Motor Dealers' Association, yesterday announced the weighing in at Fort Lee at 11 o'clock A. M. on May 14. Entrance fees are $25 for each contesting car and $5 for each non-contestant.

⁂

H. W. Torney of West Point football fame and W. P. Fargo have opened an office for Brown commercial cars at 1,786 Broadway.

⁂

At the monthly meeting of the Motor Truck Club, which will be held at George Rector's to-night at 8 o'clock, the subject for discussion will be "The Effect of Motor Trucks on Street Pavements." This question will be discussed with special reference to the McAneny ordinance taxing vehicles according to weight, and either Chief Engineer Goodrich of the Bureau of Highways or one of his assistants will be present.

ESTATES APPRAISED.

ATWATER, JAMES C., (died Nov. 1, 1911;) net estate, $1,425,562.63; personalty, $1,480,052.12; bank accounts, $292,660.16; bonds Northern Colorado Power Company, $8,000; American Zinc Extract Company, $27,000; American Ice Securities Company, $600; Cuban-American Sugar Company, $25,025; Henderson Bridge Company, $8,360; St. Joseph & Grand Island Railroad, $2,550; Wabash Railroad, $11,550; Chicago, Indianapolis & Louisville Railroad, $13,942; Norfolk & Western Railroad, $9,950; Missouri, Kansas & Texas Railroad, $19,500; United States Steel Corporation, $10,112.50; Birmingham Cement Company, $3,000; 100 shares American Graphophone Company, $2,700; 100 shares Hanover Fire Insurance Company, $10,700; 169 shares Cuban-American Sugar Company, $15,970.50; 260 shares Cuban-American Sugar Company, common, $14,300; 600 shares Pressed Steel Car Company, $56,700; 150 shares General Electric Company, $22,575; 385 shares D. & M. Chauncey Real Estate Company, $16,170; 50 shares Northern Colorado Power Company, $900; 20 shares Northern Colorado Power Company, preferred, $600; 28 shares Pittsburgh, Painesville & Fairport Railroad, preferred, $560; 8 shares Southern Railroad, preferred, $568; 1,332 shares Texas & Pacific Coal Company, $119,880; 1,155 shares Union Pacific Railroad, preferred, $105,393.75; 17 shares National Lead Company, $1,770.13; 59 shares St. Joseph & Grand Island Railroad, preferred, $2,655; 155 shares St. Joseph & Grand Island Railroad, preferred, $2,325; 8,620 shares Iron-Silver Mining Company, $9,482; 101 shares Hampshire Paper Company, $15,150; 26 shares Glasgow Manufacturing Company, no value; 60 shares Home Insurance Company, $41,400; 51 shares Western Union Telegraph Company, $4,022.62; 500 shares Crimora Manganese Company, no value; 1,362 shares Norfolk & Western Railroad, common, $147,606.75; 108 shares Norfolk & Western Railroad, preferred, $9,450; 100 shares Denver & Rio Grande Railroad, preferred, $4,850; 600 shares Central Leather Company, preferred, $55,650; 1,800 shares Nashville, Chattanooga & St. Louis Railroad, $279,000; 182 shares American Graphophone Company, $728; 1,000 shares United States Steel Corporation, $58,625; 2,500 shares United Wireless Telegraph Company, $250; realty, $1,000; one-half interest in land at Dryden, N. Y.

HARNETT, KATHERINE I. D., (died Dec. 22, 1911;) net estate, $275,761.97; personalty, $165,322.65; bank account, $3,313.76; personal effects, $16,424.38; mortgage on 28 and 30 West Twenty-fifth Street, $68,000; mortgage on 108 to 112 West Forty-first Street, $18,000; 200 shares United States Steel, common, $13,600; 100 shares Royal Baking Powder Company, $19,000; 10 bonds Chesapeake & Ohio, $9,300; 20 shares Bond and Mortgage Guaranty Company, $4,900; realty, $139,750; 845 West Eighty-seventh Street, $36,750, less mortgage of $20,000; premises northeast corner Eighty-fourth Street and Lexington Avenue, valued at $87,000, less mortgage of $37,000; 15 and 17 West Twenty-sixth Street, valued at $340,000, less mortgage of $260,000.

MULLER, LUDWIG, (died Dec. 7, 1904;) net estate, $35,159.54; personalty, $1,030.54; bank account, $1,010.54; realty, $35,129; premises 514 West Forty-fourth Street, $17,500; 405 and 407 East Nineteenth Street, $20,000.

NICKERSON, PRISCILLA S., (died March 29, 1911;) net New York estate, $45,259.16; personalty, $48,660.12; 228 shares American Telephone and Telegraph Company, $33,516; 74 shares New England Telephone and Telegraph, $10,730; 10⅛ shares Western Union Telephone Company, $739.12; 25 shares Southern Bell Telephone Company, $3,675.

ROTHENBERG, BERNARD, (died Feb. 25, 1912;) net estate, $90,767.94; personalty, $104,758.67; bank account, $17,716.92; insurance, $3,952.98; promissory note of Howard & Caldwell, $5,000; 26 shares Universal Castor and Foundry Company, $2,600; 3 bonds Missouri Pacific, $2,250.50; 2 bonds Erie Railroad, $1,793.66; 4 bonds Atchison, Topeka & Santa Fe, $2,028.66; 1 bond Universal Castor and Foundry Company, $892.50; 30 bonds National Railroad of Mexico, $18,403.88; 10 shares German Exchange Bank, $4,178.60; 196 shares Standard Paint Company, $21,560; 5 shares Importers and Traders National Bank, $2,850; 31 shares National Bank of Commerce, $6,013.54; 10 shares Corn Exchange Bank, $2,984.60; 10 shares Equitable Trust Company, $5,397.48; 33 shares Sears, Roebuck & Co., $5,022.54; 6 shares Hudson Trust Company, $835.56; 100 shares Montrose Metal Casket Company, $1,000.

SMITH, OSKALOOSA M., (died March 23, 1910;) supplemental report; net New York estate amended to $1,484.27.

THE WEATHER.

WASHINGTON, April 15.—The disturbance that has prevailed the last several days over the Middle Atlantic States was central Tuesday night off the North Carolina Coast and moving northeastward.

It has caused light rains during the last twenty-four hours in the Middle Atlantic States and unsettled weather in the South Atlantic States and Southern New England. The Western storm has moved northeastward to Alberta, Canada, with increased intensity. It has caused scattered rains in the Pacific States and over the west plateau, and high west winds in the Northern Rocky Mountain region.

Temperature has fallen decidedly over the Rockies region and continues unseasonably high over the Plains States. A change to warmer weather is in progress over the great central valleys and the lake region.

Indications are that the Middle Atlantic storm will pass northeastward and the weather become fair by Wednesday night throughout the East.

Fair weather will continue Wednesday and Thursday throughout the Great Central Valleys.

Temperature will rise Wednesday in the Mississippi and Ohio Valleys and the South Atlantic States and will fall Wednesday on the eastern slope of the Rockies and Thursday over the upper Mississippi Valley. It will not change decidedly Wednesday and Thursday in the East.

Winds along the New England Coast will be moderate east, probably brisk over southern portion; Middle Atlantic Coast, brisk east to north; South Atlantic, moderate west.

Steamships departing Wednesday for European ports will have strong east winds and overcast, rainy weather to the Grand Banks.

FORECASTS FOR TO-DAY AND THURSDAY.

Eastern New York and Southern New England—Unsettled Wednesday, preceded by rain on the coast; Thursday fair; brisk easterly to northerly winds.

New Jersey—Unsettled Wednesday, preceded by rain; Thursday fair; brisk northeasterly winds.

Western New York—Fair Wednesday and probably Thursday; rising temperature; light to moderate variable winds.

Eastern Pennsylvania—Unsettled Wednesday, preceded by rain in southern portion; Thursday fair; brisk northeasterly to northerly winds.

Northern New England—Fair Wednesday, except unsettled on the coast; Thursday fair; moderate variable winds, mostly easterly.

The temperature record for the twenty-four hours ended at midnight, taken from the thermometer at the local office of the United States Weather Bureau, is as follows:

	1912.	1913.		1912.	1913.
8 A. M.	42	50	4 P. M.	61	49
6 A. M.	44	49	6 P. M.	60	50
9 A. M.	51	53	9 P. M.	58	50
12 M.	52	55	11 P. M.	59	49

This thermometer is 414 feet above the street level. The average temperature yesterday was 52; for the corresponding date last year it was 54; average on the corresponding date for the last thirty-three years, 48.

The temperature at 8 A. M. yesterday was 52; at 8 P. M. it was 50. Maximum temperature, 55 degrees at 12 noon; minimum, 48 degrees at 6:30 P. M. Humidity, 68 per cent. at 8 A. M.; 90 per cent. at 8 P. M.

The barometer at 8 A. M. yesterday registered 29.89 inches; at 8 P. M. it stood at 29.79 inches.

FIRE RECORD.

A. M.	Loss.
2:20—3,950 Broadway; Wm. Fox	Trifling
10:40—249 E. 45th St.; Emil Von Jagerman & Sons	$10
10:40—135 W. 60th St.; John Glennon	Trifling
11:00—314 W. 36th St.; P. J. Foley	Trifling
11:10—1,702 Park Av.; S. Halpert	Trifling
P. M.	
2:25—245-247 E. 15th St.; Morris Mandelsohn	Trifling
3:40—76-78 Cannon St.; Harry Rardin	Trifling
4:45—75 E. 101st St.; not given	Trifling
5:30—205 E. 97th St.; John Bailey	Trifling
6:15—121 Warren St.; not given	Trifling
7:30—173 E. 104th St.; Kitty Yubyer	Trifling
8:30—193 Avenue A; B. Johnstecker	Trifling
8:45—West End Av. and 60th St.; N. Y. Central R. R.	Not given
9:25—321 Pearl St.; New York and Brooklyn Paper Co.	Not given
9:50—2,304 Amsterdam Av.; B. Eckstein	Trifling
10:30—75 East 101st St.; not given	Trifling

EDUCATION NOTES.

A written examination of men and women applicants for license to teach civil service classes in evening elementary schools for the season 1913-14 will be held at 9 A. M. on May 15, in the Board of Education Hall. The scope of the examination will be as follows:

Civil government of the United States and of the State and City of New York.

The laws and regulations of the municipal, State, and National civil service boards.

Methods of preparation for civil service examinations.

An oral examination designed to test the applicant's personal and general fitness for the position will be given later at the call of the Board of Examiners.

In the written and oral examinations the applicant must show the ability to use the English language correctly. To be eligible to enter the examination an applicant must be at least 18 years of age, and must have one of the following qualifications:

Graduation from a college, or eligibility for License No. 1.

Each applicant in applying must agree to serve, if appointed, for the entire season, or for such part thereof as his services may be required, unless prevented by illness or other serious disability. Each applicant, at the time of the written examination, must present complete original evidence of his possession of the qualifications as stated above. Failure to comply fully with this requirement will be deemed sufficient ground for the rejection of an application.

The salary paid to teachers in evening elementary schools is $3 per session. The evening elementary schools usually open in October for 110 nights or less. The sessions are held on four evenings a week.

Applicants will be required to file an announcement of their intention to enter this examination not later than May 9. The receipt of the announcement to enter the examination will not, however, be acknowledged.

THE UNITED SERVICE.

Special to The New York Times.

The Army.

WASHINGTON, April 15.—First Lieut. A. G. Gillespie, Coast Artillery Corps, will make during quarter ending June 30 not to exceed six visits to Wilkesbarre, Penn., to inspect submarine mine material.

Col. C. L. Phillips, Coast Artillery Corps, relieved from command of Fort Screven, Ga., and of coast defenses of Savannah, to Fort Winfield Scott, Cal., and assume command of that post and of coast defenses of San Francisco.

Col. W. Walke, Coast Artillery Corps, relieved from command of Fort Strong, Mass., to Fort Screven, Ga., and assume command of that post and of coast defenses of Savannah.

First Lieut. R. N. Campbell, Coast Artillery Corps, assigned to One Hundred and Eighteenth Company.

Orders April 10 relating to Capt. A. Miller, Quartermaster Corps, amended; upon arrival at Fort Royal, Va., and report to Depot Quartermaster for duty as his assistant.

Second Lieut. A. H. Jones, Thirteenth Cavalry, relieved from duty at Fort Riley, Kan.; join troop at Clint, Texas.

Capt. G. H. McMaster, Third Infantry, appointed an Acting Quartermaster while on duty pertaining to flood relief work.

First Lieut. J. A. Marmon, Twenty-fifth Infantry, relieved from present duties; join proper station.

Capt. H. M. Bankhead and Second Lieut. J. H. Hester, Seventeenth Infantry, to Helena, Ark., and report to Major J. E. Normoyle, Quartermaster Corps, for duty pertaining to flood relief.

Leaves: First Lieut. C. J. Naylor, Fourth Cavalry, recruiting officer, seven days from April 19; Major M. McCloskey, Third Field Artillery, seven days; Second Lieut. C. W. Elliott, Twenty-eighth Infantry, one month; First Lieut. K. P. Williams, Twenty-sixth Infantry, fifteen days.

The Navy.

Lieut. S. F. Heim to receiving ship at Mare Island, Cal.

Chief Gunner J. J. Murray to receiving ship at Boston.

Chief Gunner D. Hepburn detached from receiving ship at Boston and continue treatment at Naval Hospital, Boston.

Marine Corps.

Capt. H. D. South, detached from the North Dakota, to command Naval Prison, Boston.

Capt. P. A. Chamberlin, detached from Naval Prison, Boston, to the North Dakota.

First Lieut. C. Ancrum, detached from Marine Barracks, Charleston, to the Philippines.

Movements of Naval Vessels.

Arrived—Ajax at Colombo; Mayflower at Tangier Sound; Nanshan at Shimonoseki, Japan; Sterret and Warrington at New York Yard; Beale at Baltimore; Dixie at New York City; Rocket at Indian Head; Connecticut at Philadelphia; Mars at Lambert Point; Monaghan, Burrows, Patterson, Trippe, and Ammen at Boston.

Sailed—Dolphin from Piney Point for Tangier Sound; Eagle from Santiago for Guantanamo; Nashville from New Orleans for Guantanamo; Vulcan from Melville Station, R. I., for Hampton Roads; Glacier from Corinto for Guaymas.

POLICE AND FIRE NEWS.

Police Department.

SPECIAL ORDERS 84.

Transfers—Patrolmen. To take effect 5 P. M., April 14: Wilhelm H. Harrer, from 25th Precinct to C. O. Squad. To take effect 8 A. M., April 15: M. Grossman, 25th to C. O. Squad.

Assignments—Probationary Patrolmen. From School for Recruits to precincts indicated, for duty in uniform, from 12:01 A. M., April 15: J. M. Jensen, 5th; F. C. Kuhn, 13th; E. P. Eich, 15th; H. Henne, 21st; J. F. Scott, 23d; P. L. Winter, 26th; T. B. Randall, 31st; T. F. Griffen, 32d; G. F. Bucuris, 35th; M. Greenbaum, 36th; E. J. Conroy, 39th; P. McGuire, 42d; M. F. Sheridan, 7th; F. O'Sullivan, 14th; W. F. Quinn, 18th; C. Schroeter, 23d; H. T. McNiece, 26th; J. O'Leary, 29th; M. L. Fitzpatrick, 32d; P. S. Brennan, 36th; W. R. Byrnes, 36th; J. T. S. Lovett, 37th; F. P. Kunkel, 40th; V. R. W. Christiano, 43d. (Temporary.) Lieutenants Edward B. Frye, 26th, and Edward F. Hayes, 28th, to C. O. Squad, 10 days, from 3:45 P. M., April 15. Sergeant Louis J. F. Riedell, 26th, to C. O. Squad, 10 days, from 3:45 P. M., April 15. Patrolmen J. Ottal, 13th, and F. May, 39th, to C. O. Squad, 10 days, from 5 P. M., April 14; M. J. Toomey, 21st, Detective Division, 5 days, from 12:01 A. M., April 15; G. F. Green, 22d, Boiler Squad, 5 days, from 1:30 P. M., April 14; G. Downey, 65th, C. O. Squad, 10 days, from 8 A. M., April 15.

Leaves of absence with full pay: Captains—George G. Walden, 279th, 3 days from 12:01 A. M. April 23, and Julius C. Peterson, C. O. Squad, 3 days from 9 A. M. April 16, to be deducted from vacation. Without pay: Patrolmen—A. F. Doolan, 2d, 1 day from 4 P. M. April 20, and F. Back, 157th, 3 days from 12 P. M. April 29.

Fines: Patrolmen—Ernest A. Speer, 1st, Mch. 3, absent from post, sitting at table in restaurant, 10 days; Louis A. Neilson, 2d, Feb. 13, absent from fixed and patrol posts, 5 days; Edward P. Brosnan, 5th, March 1, (1) absent from post, sitting in bakeshop, uniform cap and coat off, (2) left post without permission, (3) failed to make entry in memorandum book, 15 days; Edward F. Connors, 6th, March 1, eating, and drinking coffee while on fixed post, was insolent to Sergeant, 15 days; William Ranges, 8th, March 3, while reporting sick over telephone was not civil and respectful to Lieutenant, 5 days; George D. Cunningham, 10th, Feb. 14, (1) did not properly patrol, coming from a basement, (2) left post without permission, (3) failed to make entry in memorandum book, 10 days; William J. Wallace, 10th, March 20, absent from outgoing rollcall, reported sick, 3 days; John Cross, 12th, Feb. 14, (1) absent from post, in a printing establishment, (2) left post without permission, (3) failed to make entry in memorandum book, 10 days; Herman R. Lohn, 13th, Feb. 11, (1) absent from fixed post, (2) did build fire in a can, was insolent and acted in threatening manner to Sergeant, (3) left fixed post without permission and failed to make entry in memorandum book, 15 days; William J. Harte, 14th, Feb. 10, reported sick, was found to be suffering from alcoholism, 20 days; Frank Dalecky, Jr., 21st, March 17, under influence of some intoxicating agent and unfit for duty, 30 days; Edward A. Murray, 22d, March 25, absent from outgoing rollcall, 3 days; Theodore R. Unger, 22d, March 15, failed to relieve patrolman on fixed post, 5 days; Sam Levy, 23, March 13, did not properly patrol, 5 days; Edward Manley, 23d, March 2, left post and reported at station house, was examined by surgeon and pronounced unfit for duty by reason of some intoxicating agent, 30 days; George F. Armstrong, 25, March 10, (1) absent from post, (2) left post without permission, (3) failed to make entry in memorandum book, 5 days; Michael Daly, 26th, March 17, failed to promptly report pedigree of case of citizen arraigned on a summons, 1 day; Joseph P. Donohue, 28th, Feb. 17, (1) failed to relieve patrolman on fixed post, (2) did not properly patrol, (3) failed to relieve patrolman on fixed post, 15 days; William Kavanagh, 35th, March 17, loitering and apparently in conversation with Patrolman, 1 day; Emil Pfaehler, 35th, March 17, loitering and apparently in conversation with patrolman, 1 day; John Rogers, 35th, March 21, (1) absent from post, in a basement, (2) left post without permission, (3) failed to make entry in memorandum book, 10 days; Daniel Smith, 37th, March 17, (1) did not properly patrol, (2) failed to make entry in memorandum book, (3) left post without permission, 10 days; Edward Zapke, 37th, March 6, absent from fixed post, seated in rear room of store, 10 days; James J. Ellis, 43d, March 20, (1) absent from post, (2) left post without permission, (3) failed to make entry in memorandum book, 10 days.

Reprimanded: Patrolman John M. McCarthy, 17th, March 25, (1) arrested man for selling meat on Sunday, (2) served summons instead of obtaining warrant; Acting Detective Sergt. (first grade) F. McGee, Detective Division, March 21, did lose shield.

Charges dismissed: Angelo Cava, 15th, March 18, failed to prevent, discover, or report a burglary; James J. Shanley, 15th, March 18, failed to prevent, discover, or report a burglary; William J. Doyle, 37th, Feb. 13, absent from fixed and patrol posts; John C. Schmauder, 43d, March 3, absent from post, in cigar store; George C. Geibel, 63d, March 7, absent from post, in rear room of liquor saloon; William K. Henry, 65th, March 18, (1) absent from post, in conversation with patrolman, (2) absent from relieving point; Edward H. Pruschen, 68th, March 23, did not properly patrol; John Van Horn, 79th, Feb. 6, carelessly lost summons book.

Suspended: Sergt. James King, 32d, to take effect 11:47 A. M. April 14; Patrolman Patrick Reilly, 39th, to take effect 11:32 A. M. April 12.

Death: Patrolman William Z. Schwarz, 143d, at 10.20 A. M. April 15.

Reappointed special patrolman: G. R. Wagner, House of the Holy Family, (Sisters of Divine Compassion,) April 14.

Fire Department.

SPECIAL ORDERS 73.

Probationary firemen ordered to Medical Board, at 10 A. M., April 18: F. Gentsch, Engine 1; L. F. Kiefer, Jr., Engine 10; V. J. Davis, Engine 30; S. E. Mendelson, Engine 58; A. Dunn, Engine 72; P. J. O'Brien, Engine 205; A. A. McLaughlin, Engine 226; J. Du Bois, H. and L. 1; J. T. Tenety, H. and L. 5; E. C. Freudenthal, H. and L. 6; D. J. Callahan, H. and L. 12; C. A. Cramb, H. and L. 35; J. J. Dornseif, H. and L. 105, and C. Crockett, H. and L. 119. Appointed on three months' probation: Anthony Neumann, Cable Tester in Telegraph Bureau, to take effect at 8 A. M., April 19.

Companies, without apparatus, to report at Company School, at 10 A. M. on dates specified. During the absence of companies at school Deputy Chiefs in whose division companies are located will make necessary details to properly man and operate apparatus. Companies reporting for drill when equipped with life-guns will report with same complete. Engine Co. 213, April 21; Engine Co. 4, April 22; Engine Co. 225, April 23; Engine Co. 3, April 24; Engine Co. 236, April 25, and H. and L. 2, April 26.

Dropped: Provisional Cable Tester W. H. Grya, Telegraph Bureau, Brooklyn, to take effect at 5 P. M., April 18, an eligible list for the position having been established, and Telephone Operator H. I. Vaughan, Telegraph Bureau, Brooklyn, transferred to the office of the President, Borough of Manhattan, to take effect 8 A. M., April 14.

Temporary detail, to School of Instruction: Fireman (First Grade) J. M. Rahilly, Engine 41, to take effect 8 A. M., April 16.

Suspension, to take effect at 4:15 P. M., April 15: Lieut. David J. Curley, Engine 47.

Special leave of absence, without pay: Chief of Forty-fifth Battalion P. T. Lenihan, 12 hours, from 8 A. M., April 16.

THE CIVIL SERVICE.

City.

A large number of applicants has qualified for jobs in the city's labor class. These jobs are dump boardman, Queens; sewer cleaner, Queens; hostler, Queens; stableman, Richmond; and in all boroughs, machinist, riveter, boilermaker, well driver, carriage body maker, blaster, patternmaker, upholsterer, nickel plater, cabinetmaker, and asphalt worker.

Those who head the eligible list for inspector of public works, third grade, are as follows:

Roger S. Guerber, 91.40; Herbert J. Ord, 90.40; David B. Z. Bofert, (not qualified,) 89.50; Arthur H. Diamant, 89.40; Edward Winters, 88.50; David S. Mossesson, 88.50; Daniel M. Lamke, 88.20; Richard T. Sheahan, 88; Alfred C. Stepan, 88; John E. Worsley, 87.80; Harold F. Traband, 87.80; Thomas B. Brogan, 87.80; Wilbur T. Wilson, 87.60; Max Feldman, (not qualified,) 87.60; Harry M. Adams, 87.50; James F. Feeby, 87.10.

United States.

The first of the three days' examination for admission to the Annapolis Academy was held by the United States Civil Service Commission at the New York Custom House yesterday. There were twelve competitors.

The physical test for laborer in the New York Post Office was held yesterday. About 150 persons took the test.

There were ninety-three applicants who took the examination for messenger boy, held at the Custom House last week. The eligible list will be promulgated in about a month. As soon as this is done the present eligible list, from the examination held Feb. 16, 1912, will expire. The next examination for this position may not be held until 1914.

The next examination for trained nurse, Isthmian Canal Service, will be held in the Fall, unless occasion should arise meantime for a special examination.

The eligible list of clerk in the Post Office will probably be promulgated next month.

The Treasury Department will be reorganized on July 1 and the districts will be limited to forty-nine. There will be four districts in New York State—St. Lawrence, Buffalo, Rochester, and New York. The Albany district will no longer exist under that name. The New York district will include Sussex and Newark, N. J., and Patchogue and Greenport, L. I.

The eligible list of carrier in the New York Post Office has just been promulgated. There are 680 names on it. It is headed by Robert W. Gascoigne, with a rating of 82.10. He is a preferred candidate owing to disability incurred in the United States service. The candidates who obtained 87 and above are as follows:

Emil Baer, 90.85; Frank Miller, 90.30; Frank B. A. Menge, 90.15; Morris Levine, 90; Robert H. Caldwell, 90; Henry Halpert, 89.85; Louis A. Silverman, 89.65; Albert E. Himmelsbach, 89.60; Michael Broderick, 89.60; Joseph Miller, 89.35; Elmer E. Kramer, 89.20; Isaac Levitt, 89; Robert E. Larkey, 88.95; John J. Driscoll, 88.65; Martin L. Miller, 88.50; John J. Foley, 88.50; Theodore R. Goebel, 88.50; Walter J. Noble, 88.45; Adolph Stemple, 88.45; George E. Draeger, 88.45; Henry J. McNeill, 88.40; Louis J. Blaney, 88.30; William A. Moore, 88.25; Samuel Harris, 88.20; David Goldman, 88.10; Raymond L. Magill, 88; Thomas J. Hauss, 87.95; Benjamin C. Skowronski, 87.85; Jacob Levins, 87.80; Charles W. Porteus, 87.80; John J. Cahill, 87.70; Isaac Posner, 87.65; John P. J. Hussin, 87.65; Samuel Solinger, 87.55; Jeremiah O'Connor, 87.55; Sigmund Cohn, 87.40; Anthony J. Pizzani, 87.40; Fred H. Pearson, 87.35; William U. Sharratt, 87.30; Isador Bischoff, 87.25; Herman M. Fischman, 87.15; Rudolph Bedrna, 87.15; Jack B. Cohen, 87.15; Max A. Newman, 87.10; David S. Lependorf, 87.05; Cornelius Kiely, 87.05, and Harry G. Odell, 87.

WILLS FOR PROBATE.

BRADY, NICHOLAS, (died March 29;) left $6,432 personalty to sister, Ann Fagan.

DE GROOT, GRACE L. T., (died Jan. 17;) left $3,000 realty and more than $10,000 personalty equally between sisters, Mary De Groot and Fanny De Groot Robinson, with exception of $6,250 and personal effects, which go to former.

EVANS, JOHN HOTCHKISS, (died March 15;) left personalty of unknown value to wife, Fances R. Evans.

FALK, GUSTAV, (died April 9;) left realty of unknown value and more than $10,000 personalty; $500 annuity to Bertha F. Goldman; life interest in residue to wife, Rebecca W. Falk; contingent shares in residue to daughters, Julia F. Frank and Sophie F. Gershel, and sons, Kaufman S. Falk, Jesse M. Falk, and Milton S. Falk.

HOELLERER, PHILIP J., (died April 6;) left more than $1,000 realty and more than $10,000 personalty; $2,000 each to grandchildren, Carrie Hoellerer and Gertrude Hoellerer; $500 to stepson, Frederick Montag, and residue to daughter, Kunigunda Hoellerer.

McKEON, KATE, (died Dec. 17;) left not more than $5,000 personalty; $200 to Mary Coyle, $100 to Cancer Hospital of the House of Calvary; residue in equal shares to sisters, Bridget and Ann McKeon, and brother, Francis McKeon.

ROOS, REBECCA, (died March 26;) left $2,500 realty and $250 personalty in equal shares to stepdaughter, Esther Cohen, and daughters, Florence and Blanche Roos.

SCHLATTER, HEINRICH, (died March 19;) left not more than $8,000 personalty to wife, Hulda Schlatter.

TAYLOR, MARY L., (died March 3;) left about $3,500 personalty to adopted daughter, Matilda L. Taylor.

WERY, ELIZA C., (died Feb. 13;) left more than $10,000 personalty in equal shares to son, George Wery, and daughters, Mary Huck and Frances Laxer.

SHIPPING AND MAILS.

Miniature Almanac for To-day.

Sun rises..5:22|Sun sets..6:39|Moon sets..3:11

THE TIDES.

	High Water. A.M.	High Water. P.M.	Low Water. A.M.	Low Water. P.M.
Sandy Hook	3:25	4:08	9:50	10:15
Governors Island	3:46	4:30	10:25	10:55
Hell Gate	5:36	6:20	12:05	12:35

Arrived—Tuesday, April 15.

- SS Kaiser W. der Grosse, Bremen, April 8.
- SS Yaguez, San Juan, April 9.
- SS Concho, Galveston, April 9.
- SS Pannonia, Naples, March 29.
- SS Hellig Olav, Copenhagen, April 8.
- SS Saratoga, Havana, April 12.
- SS Frutera, Puerto Cortez, April 2.
- SS Onondaga, Brunswick, April 12.
- SS America, Genoa, April 1.
- SS Jefferson, Norfolk, April 14.
- SS Cratheus, Manzanilla, April 7.
- SS Altai, Kingston, April 7.
- SS City of Savannah, Savannah, April 12.

Incoming Steamships.

DUE TO-DAY.

Karema	St. Michaels	April	1
Peruviana	Fowey	Mar.	28
Polamhall	Huelva	Mar.	31
Monsenisio	Lisbon	April	4
Advance	Colon	April	7
Algonquin	Turks Island	April	9
Graf Waldersee	Hamburg	April	2
Louisiane	Bordeaux	Mar.	30
Massapequa	Porto Rico	April	9
Pennsylvania	Hamburg	April	3
Koenig Albert	Palermo	April	5
Cincinnati	Genoa	April	5
Wells City	Dublin	Mar.	29
Jelling	Santiago	April	8
Camaguey	Tampico	April	8
Carl Schurz	Colon	April	9
Clan MacIver	Oran	Mar.	31
El Cid	Galveston	April	10
Comal	Key West	April	12
Mohawk	Jacksonville	April	13
City of St. Louis	Savannah	April	15

DUE TO-MORROW.

Arcadian	Bermuda	April	14
Progreso	Trinidad	April	7
Majestic	Southampton	April	9
Uranium	Rotterdam	April	5
Indiana	Naples	April	5
Caracas	Curacao	April	9
Javary	Para	April	5
Tafna	Huelva	Mar.	31
River Delaware	Oran	Mar.	31
River Clyde	Santos	Mar.	24
Metapan	Kingston	April	12
Arapahoe	Jacksonville	April	13
Southport	Liverpool	April	1
Comus	New Orleans	April	12

DUE FRIDAY.

Mauretania	Liverpool	April	12
Panama	Colon	April	12
Morro Castle	Havana	April	15
Drumlanrig	Liverpool	April	4
Hesperus	Hamburg	April	3
Indramayo	Gibraltar	April	6
Kura	Algiers	April	1
Wittekind	Bremen	April	5
Winnie	Huelva	April	1
El Rio	Galveston	April	12

Outgoing Steamships.

SAIL TO-DAY.

	Mails Close.	Vessels Sail.
Campania, Liverpool		1:00 A.M.
Bermudian, Bermuda	8:00 A.M.	10:00 A.M.
Maracaibo, San Juan	8:30 A.M.	12:00 M.
Santa Marta, Jamaica	9:30 A.M.	12:00 M.
Ventura de Larrinaga, Argentina	2:30 A.M.	6:00 A.M.
Taormina, Naples		11:00 A.M.
Lampasas, Galveston		1:00 P.M.
Huron, Jacksonville		1:00 P.M.
Antilles, New Orleans		12:00 M.

SAIL TO-MORROW.

	Mails Close.	Vessels Sail.
France, Havre	7:00 A.M.	10:00 A.M.
Baltic, Liverpool	8:30 A.M.	12:00 M.
Monterey, Havana	9:00 A.M.	12:00 M.
P. E. Friedrich, Jamaica	1:00 P.M.	4:00 P.M.
Pretoria, Hamburg		3:00 P.M.
City of Savannah, Savannah		3:00 P.M.
El Valle, Galveston		12:00 M.

SAIL FRIDAY.

	Mails Close.	Vessels Sail.
Frutera, Belize	12:00 M.	3:00 P.M.
Seguranca, Nassau	12:00 M.	3:00 P.M.
Ikaria, Argentina	12:00 M.	3:00 P.M.
Pr. Willem III., Haiti	12:30 P.M.	3:00 P.M.
Mohawk, Jacksonville		1:00 P.M.

Supplementary mails are open on the piers of the American, English, German, and French transatlantic lines until within ten minutes of sailing at double postage rates.

By Marconi Wireless.

SANDY HOOK, N. J., APRIL 15.

- SS Kaiser Wilhelm der Grosse, Bremen to New York, was 193 miles E. at 10:20 A. M.; due 16th, 8:30 A. M. North German Lloyd.
- SS Polonia, Patras to New York, was 193 miles E. at 9 A. M.; due 16th, 8:30 A. M. Greek Line.
- SS Majestic, Southampton to New York, was 764 miles E. at 8 A. M.; due 17th, 8:30 A. M. White Star Line.

SCOTLAND LIGHTSHIP.

- SS Eocene, Sabine to New York, was 478 miles S. at 7 A. M.
- SS Camaguey, Tampico to New York, was 180 miles S. at 8 P. M. Ward Line.
- SS Larimer, Port Arthur to New York, was 305 miles W. of Tortugas at noon.
- SS El Rio, Galveston to New York, was 80 miles N. of Jupiter at 6 P. M. Morgan Line.
- SS Minnesotan, Porto Mexico to New York, was 808 miles S. at 8 P. M.
- SS Mohawk, Jacksonville to New York, was 156 miles S. at 7 P. M. Clyde Line.
- SS El Cid, Galveston to New York, was 150 miles S. at 6 P. M. Morgan Line.
- SS Carl Schurz, Santiago to New York, was 110 miles S. of Five Fathom at noon. Hamburg-American Line.
- SS Cristobal, Colon to New York, was 1,233 miles S. at 8 P. M. Panama R. R. & S. S. Co.

Foreign Ports.

Arrived.

- SS Eugenia, at Venice, April 11.
- SS Oruba, at Southampton, April 15.
- SS Rochambeau, at Havre, April 14.
- SS Prins Willem IV., at Amsterdam, April 13.
- SS Wearside, at Rio Janeiro, April 13.
- SS Mannheim, at Rotterdam, April 15.
- SS Longwy, at Rotterdam, April 15.
- SS Vestris, at Montevideo, April 14.
- SS Arcadian, at Bermuda, April 14.
- SS Hamburg, at Gibraltar, April 15.

Sailed.

- SS Sant' Anna, from Palermo, April 13.
- SS River Clyde, from Barbados, April 12.
- SS Etonian, from Antwerp, April 13.
- SS Indrani, from Kobe, April 13.
- SS Magdalena, from St. Michaels, April 13.
- SS Welsh Prince, from Shanghai, April 13.
- SS Teresa, from Palermo, April 10.
- SS Knight of the Thistle, from Marseilles, April 11.
- SS Virginie, from Las Palmas, April 11.
- SS Hudson, from Havre, April 13.
- SS Inverclyde, from Singapore, April 14.

Passed.

- SS Exeter City, New York for Bristol City, passed Brow Head.
- SS Istina, New York for Havre, passed Lizard.
- SS Egremont Castle, New York for Hiogo, passed Sagres.
- SS Prinz Friedrich Wilhelm, New York for Bremen, passed Scilly.

STEAMSHIPS.

CUNARD
MOST EXPEDITIOUS ROUTE DIRECT VIA FISHGUARD.
LONDON, PARIS, BERLIN, VIENNA
The Fastest Steamers in the World
Mauretania Lusitania
QUEENSTOWN, FISHGUARD, LIVERPOOL
*MAURETANIA. APRIL 23, 1 A. M.
CARMANIA....MAY 3, 10 A. M.
CARONIA....MAY 10, 10 A. M.
CAMPANIA....MAY 14, 1 A. M.
*MAURETANIA. MAY 21, 1 A. M.
CARMANIA....MAY 31, 10 A. M.
CARONIA....JUNE 7, 10 A. M.
*MAURETANIA...JUNE 11, 1 A. M.
CAMPANIA....JUNE 18, 1 A. M.
CARMANIA....JUNE 28, 10 A. M.
*MAURETANIA..JULY 2, 1 A. M.
CAMPANIA....JULY 9, 1 A. M.
*Does not call at Queenstown, Eastbound.
MADEIRA, GIBRALTAR, GENOA, NAPLES, TRIESTE, FIUME
Sailing hour noon. See Itinerary.
SAXONIA....APR. 26 | IVERNIA....MAY 24 | PANNONIA....JUNE 24
CARPATHIA....MAY 10 | SAXONIA....JUNE 12 | CARPATHIA....JULY 2
Round the World Trips, $498. Special through rates to Egypt, India, China, Japan, Manila, Australia, New Zealand, South Africa, South America. Independent Tours in Europe, &c. Send for booklet Cunard Tours.
Agents for Peninsular & Oriental S. N. Co. in United States & Canada.
Summer Cruises, Norway, etc., 1913, June 19, July 1-July 18, Aug. 8, Sept. 5.
Piers Foot W. 14th St., North River, N. Y. Offices, 24 State St., Opp. Battery.

FABRE LINE
TO EUROPE VIA THE MEDITERRANEAN
The Ideal and Comfortable Route Through Sunny Southern Seas.
No monotony to the Mediterranean route—Longest time out of sight of land is 5 days
A Voyage Which Cannot be Duplicated
S. S. Germania Sailing from New York Apr. 23
Calling at 7 Ports.
Providence (R. I.), Horta (stay 3 hours), Angra (stay 3 hours), Ponta Delgada (stay 8 hours), Lisbon (stay 1 day), Barcelona (stay 1 day) and Marseilles.
Incomparable French cuisine, wines gratis, all modern safety appliances, lifeboat capacity for all on board. TWO captains and TWO wireless operators carried on each steamer.
First Class Rate $80 and up
FUTURE SAILINGS
S.S. Madonna | S.S. Veneza May 10
S.S. Sant' Anna May 3 | S.S. Roma May 16
Write or 'phone for booklet "B."
Jas. W. Elwell & Co., Gen. Agts, 17 State St.

NORTH GERMAN LLOYD
George Washington April 19
Kaiser Wilhelm der Grosse April 22
Kaiser Wilhelm II April 29
Fast Mail Sailings
Grosser Kurfuerst ...... April 15
Barbarossa (Bremen Dir't) . May 1
Bremen ...... May 8
LONDON—PARIS—BREMEN
Sailings on SATURDAY for
THE MEDITERRANEAN
Koenig Albert....April 29
Berlin....May 10
NORWAY—POLAR REGIONS
June 16, July 5, from Bremen
In 1912 the North German Lloyd carried more passengers in all classes, First, Second and Steerage—eastbound and westbound—North Atlantic service, than any other line
OELRICHS & CO., GENERAL AGENTS
5 Broadway, N. Y.

Holland America Line
PARIS—LONDON—ROTTERDAM.
Twin-Screw Sailings Tuesday, 10 A. M.
†Rotterdam....April 22 | †New Amsterdam.May 6
*Potsdam....April 29 | *Noordam....May 13
*Via Boulogne. †Plymouth & Boulogne.
Office, 39 B'way, N. Y.

AUSTRO-AMERICAN LINE
MEDITERRANEAN ADRIATIC
VIA SOUTHERN TRACK
Between New York and ALGIERS, ITALY, GREECE, AUSTRIA. MARTHA WASHINGTON, May 3, June 14, July 26. KAISER FRANZ JOSEPH I., (new), May 14, June 21. Laura, Alice, Argentina, Oceania. Sailings usually Wed. or Sat.
PHELPS BROS. & CO., G. A., 17 Battery Place, N. Y.

BERMUDA & WEST INDIES
For Sailings and Rates, etc., apply
THE ROYAL MAIL STEAM PACKET CO.
SANDERSON & SON, Gen. Agts., 23 State St., N. Y., or ANY STEAMSHIP TICKET AGENT.

LLOYD ITALIANO
TO ITALY IN 11 DAYS.
Taormina, April 16. Indiana, April 24.
Rates $65, $70, $75, $80 and up.
C B RICHARD & CO., 31 B'way, N. Y.

CLYDE LINE
Finest coastwise steamers in the world with direct rail connections to
Atlanta, Macon, Augusta, Birmingham, Montgomery
and all points south and southeast. Sailings Tuesdays and Fridays exclusively for passengers holding first-class tickets; Wednesdays and Saturdays for first-class and intermediate passengers. Write for beautifully illustrated folder, reservations, etc. Address
A. W. Pye, Passenger Traffic Mgr.
Pier 36, North River, New York
City Ticket Offices: 290 Broadway, Cor. Reade St. | 958 Broadway, Cor. 23d St.
35

FOREIGN HOTELS AND RESORTS.
Germany.
MUNICH
Hotel Four Seasons
Hotel de Russie

DRESDEN
Hotel Bellevue
Leading Hotel.
Unique position on the Elbe.

MUNICH The Art City of Europe
CONTINENTAL
The Most Refined, Artistic, and Up-to-date Hotel de Luxe of MUNICH

Bad Nauheim
G. A. STOESSEL
Prince of Wales Hotel
FIRST-CLASS FAMILY HOTEL
Hotel Petersburger Hof, Baden Baden.—A well-known and favorite family hotel, open throughout the year; beautifully situated, close to the Springs and Kur gardens; newly decorated. Pension from $1.50 a day upward; restaurant, steam heating, telephone. A. Waldele, Proprietor.

England.
SAVOY HOTEL
LONDON, ENGLAND.
THE FAVORITE RESORT OF ALL AMERICANS IN EUROPE.
HOTEL CECIL, LONDON.
Largest Hotel in Europe.
Italy.
CONTINENTAL HOTEL
Rome

RAILROADS.
Great Western Railway of England
The "Holiday Line." Illust'd booklets of tours and useful Map of Great Britain—Free
T. Kateley, Gen. Agt., 501 5th Av., New York

FOR SALE.
American Watch & Diamond Co
Cash or credit; weekly or monthly payments.
6 MAIDEN LANE. Tel. 5867 Cort. Take elevator.

Transpacific Mails.

These mails close in New York at 6:30 P. M.

Japan, Korea, and China (via Seattle)—Tamba Maru	April	17
Hawaii, (via San Francisco,) Sierra	April	17
Hawaii, Japan, Korea, China, and Philippine Islands (via San Francisco) Nile	April	20
Japan, Korea, China, and Philippine Islands (via Tacoma)—Tacoma Maru	April	24
Hawaii (via San Francisco)—Lurline	April	24
Tahiti, Cook Islands, and New Zealand (via San Francisco) Aoranga	April	25
Guam and Philippine Islands (via San Francisco) United States Transport	April	30
Hawaii, Samoan Islands, New Zealand (via San Francisco)—Ventura	May	1
Japan, Korea, China, and Philippine Islands (via Vancouver)—Empress of India	May	2
Hawaii, Fiji Islands, New Zealand, and Australia (except West) (via Vancouver)—Makura	May	9

For Latest Shipping See Page 1.

STEAMBOATS.

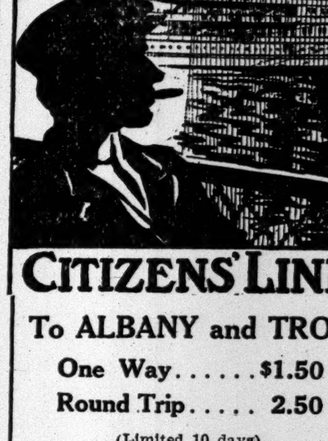

PEOPLE'S LINE
CITIZENS' LINE
To ALBANY and TROY
One Way......$1.50
Round Trip..... 2.50
(Limited 10 days)
Steamers leave Pier 32 N. R. (foot of Canal St.) daily at 6 P. M.; People's Line steamer calling at W. 129th St. at 6:45 P. M.
Splendid Cuisine and Music.
HUDSON NAVIGATION CO.
Pier 32, N. R. Phone Spring 9400.

FALL RIVER LINE
TO BOSTON $3.00
Lv. Pier 14 N. R., ft. Fulton St., New York, daily at 5:00 P. M.
Strs. PROVIDENCE and PLYMOUTH.
ORCHESTRA ON EACH.
NEW LONDON (Norwich) LINE via New London. Lv. Pier 40, N. R., ft. Houston St., week days only 6:00 P. M.; Pier 70 E. R., ft. E. 22d St., 6:30 P. M. Strs. CITY OF LOWELL and CHESTER W. CHAPIN.
NEW HAVEN LINE Lv. Pier 28, E. R., ft. Catharine St., week days, 2:45 P. M. Str. RICHARD PECK.
BRIDGEPORT LINE Week days, leave Pier 27, E. R., ft. Catharine St., 11 A. M. Str. NAUGATUCK.
Tickets, etc., at 171 Broadway. Transfer Tourist Offices and at Piers.
The New England Steamship Co.

BOSTON $2.40
BAY STATE LINE
Providence Direct, $1.50 | Worcester, $2.40
Outside Staterooms, $1.00.
Steel Steamships GEORGIA & TENNESSEE
Daily, including Sunday, 5:30 P. M.
From Pier 19, E. R., Phone 2700 Beekman.
City Ticket Office, 290 Broadway, N. Y.
Uptown Ticket Office, B'way and 23d St.

"The Public be pleased."
COLONIAL LINE
BOSTON Via Boat and Rail $2.50
PROVIDENCE Boat direct $1.60
The only independent line operating between New York and New England.
Week days and Sundays at 5:30 P. M., from Pier 39, N. R., ft. West Houston St. Berths free.
All Outside Rooms—Finest Service.
Uptown Office: Broadway & 23d St.
'Phones Spring 9491 and 9492.

Central Hudson Line
Newburgh, Po'keepsie, Kingston and intermediate landings. From Pier 24, N. R., Sundays, for Newburgh, 9:00 A. M. Tel. 405 Franklin.

CATSKILL EVENING LINES
Passenger service Mon., Wed., Fri., Pier 43, N. R., ft. Christopher St., 6:30 P. M. Freight Service Daily. 'Phone 1097 Spring.

STEAMSHIPS.

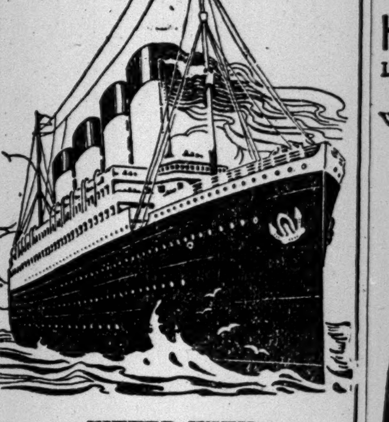

THE WHITE STAR LINE'S New "OLYMPIC"
FITTED WITH
DOUBLE SIDES
AND ADDITIONAL
WATERTIGHT BULKHEADS
EXTENDING FROM THE
BOTTOM to the TOP
OF THE VESSEL
Will Sail from New York
May 3 9.00 A.M. May 24
and Regularly Thereafter
American Pier 62, N. R.
Plymouth—Cherbourg—Southampton
New York..Apr. 25, 10 am.; May 23, June 20
St. Paul.....May 2, 10 am.; May 30, June 27
Philadelphia.May 9, 10 am.; June 6, July 4
St. Louis....June 13, 10 am.; July 11, Aug. 8
Atlantic Transport
New York—London Direct, Pr. 58, N. R.
Minneapolis.Apr. 19, 9 am; May 17, Je.14
Minnetonka.Apr. 26, 10:30 am; June 7, Jy. 5
MinnewaskaMay 3, 8:30 am; May 31, Je. 28
Minnehaha..My24,10:30A.M..Je.21,July19
Red Star Pier 61, N. R. 10:00 A. M.
N.Y.—London—Paris via Dover—Antwerp
Zeeland............April 19, May 17, June 14
Vaderland, 2d, 3d class only.Apr. 22, 4 P. M.
Finland............April 26, May 24, June 21
Lapland............May 3, May 31, June 28
Kroonland..........May 10, June 7, July 5
White Star Piers 59 & 60, N. R.
Plymouth—Cherbourg—Southampton
Majestic...Apr. 19, noon; May 10, May 31
Oceanic....April 26, noon; May 17, June 7
Olympic..May 3, 9 A. M., May 24 June 14
New York—Queenstown—Liverpool
Baltic......Apr. 17, noon; May 15, June 12
Adriatic...Apr. 24, noon; May 22, June 19
Celtic......May 1, noon; May 29, June 26
Cedric........May 8, noon; June 5, July 3
Cruises—Boston—Mediterranean—Italy.
Canopic...Apr. 26, 3 pm.; June 12, July 19
Cretic.......May 17, 8 am.; June 28, Sept. 6
Passenger Dept., 9 Broadway, N. Y.

Panama Cruise
Low Summer Rates
You can go to the Panama Canal and return in 17 days at a cost of $115 and up.
Three whole days at Colon where our steamer lies—a cool, quiet hotel, ready for your return at night fall.
An unfailing sea breeze, forced by powerful blowers to every part of the ship, keeps you comfortable all the way.
Summer rates in effect May 1 to October 1. Write for booklet.
22-Day Cruise every Wednesday from New York, $110.00 and up.
24-Day Cruise every Saturday from New York, $115.00 and up.
Jamaica only and back, $75.00 and up.
UNITED FRUIT COMPANY
STEAMSHIP SERVICE
17 Battery Place Tel. 8701 Rector NEW YORK
Or any Steamship or Tourist Agency (46)

ENGLAND
LONDON & NORTH-WESTERN AND CALEDONIAN RYS.
WEST COAST ROYAL MAIL ROUTE
Offer to the American Tourist
CONVENIENT TRAVEL FACILITIES
To visit the principal
Scenic, Historic, Health
Localities of
GREAT BRITAIN.
Interesting illustrated literature and all information can be obtained at the American office of the companies
A. G. WAND, Agent, 287 (D) 5th Ave., N. Y.
and SCOTLAND

FRENCH LINE
Compagnie Generale Transatlantique
DIRECT LINE TO HAVRE-PARIS (France)
Departures Every Thursday at 10 A. M.
From Pier 57, North River, ft. of W. 15th St.
‡France (new).April 17 | *La Lorraine....May 8
*La Provence..April 24 | ‡France (new)...May 15
*La Touraine....May 1 | *La Provence....May 22
*Twin-screw steamer. ‡Quadruple-screw steamer.
SPECIAL SATURDAY SAILING 3 P. M.
One-class Cabin (II) & Third-class Passengers Only.
*Niagara....April 26
General Agency, 19 State St., N. Y.

Norwegian America Line
New direct line; magnificent twin screw steamers. First sailing hence JUNE 24. Famous Bergen Kristiania Railway included. Ocean Fares, first class, $77.50 and up; second class, $62.50. Bookings to Scandinavia and Finland. Gen'l Office, 8-10 Bridge St., N. Y.

ANCHOR LINE
GLASGOW via Moville. LONDONDERRY
Caledonia.Apr. 19, 8 AM | Cameronia.May 3, 8 AM
Columbia..Apr. 26, noon | California.May 10, 10 AM
FIRST CABIN, $70 and $75.
SECOND CABIN, $50 and upward.
THIRD CLASS, $32.50.
For Book of Tours, Rates, etc., apply
HENDERSON BROTHERS, 17-19 Broadway.

CLARK'S TOURS
MAY 10 TO EUROPE, 101 days at $9 daily; this tour has no superior. Many other good tours $325 up. Send for list. F. C. Clark, Times Bldg., N. Y.

STEAMSHIPS.
NEXT SAILING
To PLYMOUTH (London)
CHERBOURG (Paris)
and HAMBURG by
S. S. CINCINNATI
(17,000 TONS)
APRIL 24, 11 A. M.
Choice Accommodations Available

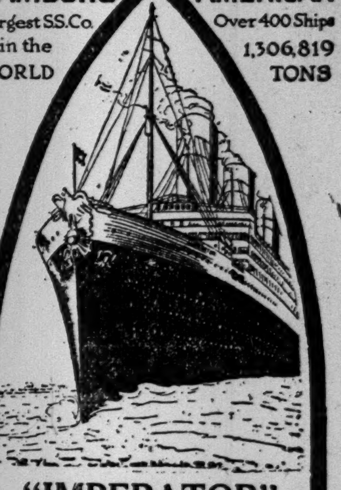

HAMBURG-AMERICAN
Largest SS.Co. in the WORLD
Over 400 Ships 1,306,819 TONS
"IMPERATOR"
WORLD'S LARGEST SHIP
will make her first trip from HAMBURG May 24, arriving here May 31. Sailing from here June 7, 11 A. M. Enabling passengers to arrive in LONDON and PARIS on sixth and in HAMBURG on seventh day. Books now open for season.
LONDON, PARIS, HAMBURG
§†Pretoria.....April 17, 3 P. M.
Cincinnati.......April 24, 11 A. M.
§†Pennsylvania.April 26, 12 noon
Kais'n Aug. Vic.April 30, 2 P. M.
President Lincoln.May 3, 3 P. M.
*§Patricia.......May 14, 1 P. M.
Amerika.......May 22, 10 A. M.
*§Pretoria.......May 28, 1 P. M.
†Hamburg direct. §2d cabin only.
*Will call at Boulogne.
From BOSTON
Cincinnati..........June 7
Cleveland..........June 24
Cincinnati..........July 12
Cleveland..........July 29
MEDITERRANEAN
Madeira, Gibraltar, Algiers, Naples and Genoa.
S. S. Moltke (12,500 Tons)
April 19, 8:30 A. M.
*S. S. Hamburg, (11,000 Tons)
May 20, 9 A. M.
*S. S. Moltke..June 3, 8:30 A. M.
*S. S. Hamburg....July 1, 3 P. M.
*Omits call at Madeira and Algiers.
CRUISES
To THE LAND of the MIDNIGHT SUN and AROUND THE WORLD.
VACATION CRUISES
Special Summer Rates
MAY 1ST to OCT. 1ST.
Jamaica and the
PANAMA CANAL
Cuba, Hayti, Colombia, Costa Rica, Nicaragua.
WEEKLY SAILINGS
by the new, fast Twin-Screw S. S. "Carl Schurz" & "Emil L. Boas" and the well-known "PRINZ" Steamers of our
ATLAS SERVICE
11 to 18 days..$75.00
25 Day Cruises.$115.00
CUBA, JAMAICA. (Round Trip.) $75.00
PANAMA CANAL. (Round Trip) $110.00
Write for information.
HAMBURG-AMERICAN LINE
41-45 Broadway
New York
Phone, 1900 Rector
Copyright 1912

MAKE YOUR RESERVATIONS NOW
on all Steamship Lines
TO AND FROM
EUROPE
Leading European Hotels
During season are always filled.
We make advance reservations without cost.
Write, call or telephone to
INTERNATIONAL SLEEPING CAR CO.,
281 5th Ave., cor. 30th St.
Telephone Madison Square—9690.

BERMUDA
With the Lilies and Oleanders in bloom.
6 to 12 DAY TOURS || ALL EXPENSES LOW RATES
Leave Tuesdays, Thursdays, Saturdays.
THOS. COOK & SON
245 Broadway, 264 Fifth Avenue, 553 Fifth Av., 2081 Broadway, New York.

Go To Bermuda
By "S. S. BERMUDIAN," the ship that brought President Wilson home in record time of 40 hours. Tours include Hotels, Shore Excursions, Lowest Rates.
Tickets interchangeable with R. M. S. P. Co.
For full information apply to A. E. OUTERBRIDGE & CO., Agents Quebec S. S. Co., Ltd., 29 Broadway, New York; THOS. COOK & SON, 245 and 2081 Broadway, 264 and 553 5th Ave., N. Y., or any Ticket Agent.

EXCURSIONS AND TOURS.
CALIFORNIA
All Expense Independent and Conducted Tours, visiting Grand Canyon, Big Trees, Colorado Rockies, Yosemite Valley, Yellowstone Park, Glacier Park, Alaska, &c., $172 and upward.
Send for Itineraries and descriptive matter.
TOURS AND TICKETS EVERYWHERE.
FRANK TOURIST COMPANY
396 Broadway Franklin 4530.

PANAMA
Ideal Spring Cruises. Best Accommodations and Rates Now Available for Sailings in April and May.
ALL LINES REPRESENTED.
Send for details, advising date desired.
GEO. E. MASTERS, 31 W. 30th St., N. Y. City.

DE POTTER HIGH-CLASS TOURS
Italy, Switzerland, Germany, France, Holland, Belgium, British Isles, Sweden, Norway, Russia. May, June, July. Send for Itineraries. Est. 1879.
DE POTTER TOURS CO., 175 5th Ave.

Want advertisements for next Sunday's TIMES should be in the Times Building by 9 o'clock Saturday night.—Adv.

Bankruptcy Sales

NO. 17,484.—UNITED STATES DISTRICT Court for the Southern District of New York.—In the Matter of MOSES GUTMAN and HARRY GUTMAN, individually and as co-partners, doing business as M. GUTMAN & SON, Bankrupts.

Notice is hereby given that pursuant to an order of Hon. John J. Townsend, Referee in Bankruptcy herein, the undersigned, Otto F. Ziegenbein, Trustee in Bankruptcy of Moses Gutman and Harry Gutman, individually and as co-partners doing business as M. Gutman & Son, Bankrupts, offers for sale the property, assets, and effects of the said bankrupts.

The property to be sold consists of the following stock of confectionery, merchandise, machinery, outstanding book accounts for merchandise sold by the bankrupts prior to bankruptcy, outstanding book accounts for merchandise sold by the Receiver and Trustee herein while continuing the business of the bankrupts, two diamond earrings, desks, tables, chairs, counters, safe, shelving, scales, manufacturing confectionery utensils of numerous kinds and descriptions, wagons, and all other articles of personal property now in the premises 66 Grand Street, Manhattan, New York City; also the good-will of the business of said bankrupts and the unexpired term of the lease of the said premises 66 Grand Street, Manhattan, New York City. The business is being carried on by the Trustee and will be offered as a going concern on any bids for the entirety. Bids may also be made for a part or parcel of the above-stated assets of the estate of the bankrupts herein. Part of the above-described property will be sold subject to the following liens and incumbrances; namely, the machinery above mentioned will be sold subject to a conditional Bill of Sale held by the National Equipment Company of 45 East 17th Street, Manhattan, New York City, for a lien of a balance of Thirty-six hundred no-100 ($3,600.00) Dollars, and subject also to a Bill of Sale held by Abraham L. Kass of No. 100 Essex Street, Manhattan Borough, New York City, for an alleged lien of Three thousand no-100 ($3,000.00) Dollars. Part of the book accounts for merchandise sold by the bankrupts prior to bankruptcy, to wit: approximately Fifty-eight hundred and twenty-five no-100 Dollars thereof, will be sold subject to an alleged assignment of approximately Three thousand and twenty-five no-100 ($3,025.00) Dollars thereof held by W. I. & J. Cohn of No. 140 Nassau Street, Manhattan, New York City, and approximately Twenty-eight hundred no-100 ($2,800.00) Dollars thereof is claimed by R. S. Greenberg of No. 845 East 155th Street, Manhattan, New York City, by reason of an alleged assignment thereof to him and will be sold subject to any rights he may establish thereto. Further particulars in regard to said liens may be obtained from the Trustee.

The above-described property may be inspected on the premises 66 Grand Street, Manhattan, New York City, from April 10th to April 15th, 1913, between the hours of 10 A. M. and 4 P. M. Bids for the above-described property, assets, and effects as an entirety or in part may be submitted to the Trustee at the office of Hon. John J. Townsend, Referee in Bankruptcy herein, No. 45 Cedar Street, Manhattan Borough, New York City, on or before ten o'clock in the forenoon of April 16th, 1913, at which time and place the bids will be opened by him, and the creditors may attend and express themselves in reference thereto. Each bid must be accompanied by a certified check or cash for at least ten per cent (10%) of the amount of the bid. The Trustee reserves the right to reject any or all bids, in which event the said property will be sold at public auction on the premises 66 Grand Street, New York City, by Charles Shongood, U. S. Auctioneer, on April 22d, 1913, at 10 o'clock in the forenoon.

Dated, New York, April 3d, 1913.

OTTO F. ZIEGENBEIN,
Trustee in Bankruptcy,
319 Hudson Street,
Manhattan, New York City.
J. FRED ALSGOOD, Attorney for Trustee, 280 Broadway, Manhattan, New York City.

IN THE DISTRICT COURT OF THE United States for the Southern District of New York.—In Bankruptcy.—In the matter of the UNITED STATES HAIR COMPANY, Bankrupt. Chas. Shongood, U. S. Auctioneer for the Southern District of New York in Bankruptcy, sells Monday, April 21, 1913, by order of the Court, at 10:30 A. M., at 67-69 Front St., Borough of Manhattan, assets of the above bankrupt, consisting of desks, chairs, tables, safes, typewriter, partitions, electric fixtures, complete human hair equipment, a large quantity of human hair, &c.

Inspection April 18th and 19th, between 10 A. M. and 4 P. M.

Dated New York, April 8, 1913.

B. W. B. BROWN, Receiver.
PARKER & AARON, Attorneys for Receiver, 52 Broadway, New York City.

IN THE DISTRICT COURT OF THE United States for the Southern District of New York.—In Bankruptcy.—In the matter of SAMUEL E. WINSTIAN, individually, and doing business as SAMUEL E. WINSTIAN & CO., Bankrupt.—Chas. Shongood, U. S. Auctioneer for the Southern District of New York in Bankruptcy, sells this day, Wednesday, April 16, 1913, by order of the Court, at 10:30 A. M., at 624-626 Broadway, Borough of Manhattan, assets of the above bankrupt, consisting of flowers, feathers, raw material, millinery supplies, typewriter, office furniture, safe, machines, fixtures, &c., and at 2 P. M. on the same day, at the Grand Millinery Supply Co., 1,362 Fifth Avenue, assets consisting of millinery, shapes, ribbons, raw material, &c.

EDMUND R. LYON, Receiver.
JOSEPH LICHTENBERG, Attorney for Receiver, 299 Broadway, New York.

IN THE DISTRICT COURT OF THE United States for the Southern District of New York.—In Bankruptcy.—In the matter of WILSON GLOVE COMPANY, Bankrupt.—Chas. Shongood, U. S. Auctioneer for the Southern District of New York in bankruptcy, sells Tuesday, April 29th, 1913, by order of the Court, at 10:30 A. M., at 539 Broadway, Borough of Manhattan, assets of the above bankrupt, consisting of gloves, raw skins, desks, chairs, typewriter, safe, &c. Inspection April 26th and 28th between 10 A. M. and 4 P. M.

OSCAR W. EHRHORN, Trustee.
OTTERBOURG, STEINDLER & HOUSTON, Attorneys for Trustee, 200 5th Av., New York.

IN THE DISTRICT COURT OF THE United States for the Southern District of New York.—In Bankruptcy.—In the matter of ELLISON CONSTRUCTION CO., Bankrupt.—Chas. Shongood, U. S. Auctioneer for the Southern District of New York in bankruptcy, sells Monday, April 21st, 1913, by order of the Court, at 2 P. M., at 449 West 17th St., Borough of Manhattan, assets of the above bankrupt, consisting of building material, lumber, iron, &c. Inspection April 18th and 19th between 10 A. M. and 4 P. M.

LEO L. LEVENTRITT, Receiver.
WM. HENKEL, Jr., Attorney for Receiver, 64 William St., New York.

IN THE DISTRICT COURT OF THE United States for the Southern District of New York.—In Bankruptcy.—In the matter of ALFRED BEHREND, trading as ALFRED BEHREND & CO., Bankrupt.—Chas. Shongood, U. S. Auctioneer for the Southern District of New York in bankruptcy, sells Thursday, April 24th, 1913, by order of the Court, at 2 P. M., at 102 West 38th St., Borough of Manhattan, assets of the above bankrupt, consisting of brass and string musical instruments of all kinds, gut and steel strings, office fixtures, safe, &c. Inspection April 22d and 23d between 10 A. M. and 4 P. M.

NATHAN LIEBERMAN, Receiver.
EUGENE L. BONDY, Attorney for Receiver, 386 Broadway, New York.

IN THE DISTRICT COURT OF THE United States for the Southern District of New York.—In Bankruptcy.—In the matter of FLISS BROS. & GORDON, Bankrupt.—Charles Shongood, United States Auctioneer for the Southern District of New York in Bankruptcy, sells Wednesday, April 23rd, 1913, by order of the court, at 2 P. M., at 508 Broadway, Borough of Manhattan, assets of the above bankrupt, consisting of ladies' underwear, etc.

Inspection April 21st and 22d, between 10 A. M. and 4 P. M.

RUSSELL L. TARBOX, Receiver.
ARCHIBALD PALMER, Attorney for Receiver, 820 Broadway, New York.

IN THE DISTRICT COURT OF THE United States for the Southern District of New York.—In Bankruptcy.—In the matter of CONTINENTAL ART GLASS AND BRASS COMPANY, Bankrupt.—Charles Shongood, United States Auctioneer for the Southern District of New York in Bankruptcy, sells Wednesday, April 30th, 1913, by order of the court, at 10:30 A. M., at 539 Broadway, Borough of Manhattan, assets of the above bankrupt, consisting of domes.

Inspection April 28th and 29th, between 10 A. M. and 4 P. M.

EDWIN S. CHAPIN, Trustee.
MORRIS KAMBER, Attorney for Trustee, 99 Nassau St., New York.

IN THE DISTRICT COURT OF THE United States for the Southern District of New York.—In Bankruptcy.—In the matter of MITCHELL & CO., Bankrupt.—Chas. Shongood, U. S. Auctioneer for the Southern District of New York in bankruptcy, sells Thursday, April 17, 1913, by order of the court, at 10:30 A. M., at 43 Exchange Place, Room 604, Borough of Manhattan, assets of the above bankrupt, consisting of office furniture, typewriter, desks, chairs, stock and cotton boards, addressograph, adding machine, 1 large moose head, fixtures, &c.

EDWARD G. BENEDICT, Receiver.
A. J. KEOGH,
Attorney for Receiver, 38 Park Row, New York.

IN THE DISTRICT COURT OF THE United States for the Southern District of New York.—In Bankruptcy.—In the matter of HENNIE RESS, Bankrupt.—Chas. Shongood, U. S. Auctioneer for the Southern District of New York in bankruptcy, sells Thursday, April 24, 1913, by order of the Court, at 10:30 A. M., at 539 Broadway, Borough of Manhattan, assets of the above bankrupt, consisting of jewelry, novelties, clocks, cut glass, &c. Inspection April 22d and 23d, between 10 A. M. and 4 P. M.

MARCUS HELFAND,
Attorney for Petitioning Creditors, 320 Broadway, New York.

LEGAL SALES.

UNITED STATES DISTRICT COURT, Northern District of West Virginia.—THE COMMONWEALTH TRUST COMPANY OF PITTSBURG, Successor Trustee, vs. NATIONAL TELEPHONE CORPORATION et al.—In equity.

By virtue of the authority vested in the undersigned Special Commissioners by certain decrees entered in the above entitled cause on the 25th day of January, 1913, and the 10th day of April, 1913, respectively, in the District Court of the United States, for the Northern District of West Virginia, the said Special Commissioners will sell to the highest bidder on

THURSDAY, MAY 15TH, 1913,

commencing at ten o'clock A. M., in the Federal Court Room, in the City of Wheeling, West Virginia, at public outcry, in the manner hereinafter provided, the following described properties, that is to say: 49,060 shares of the capital stock of the National Telephone Company of West Virginia, par value $10.00 each; 2,887 shares of the capital stock of the National Telephone Company of Ohio, par value $100.00 each; 1,951 shares of the capital stock of the National Telephone Company of Pennsylvania, par value $100.00 each; 460 shares of the capital stock of the National Telephone Company of Monongalia County, par value $100.00 each; 5,678 shares of the common stock and 775 shares of the preferred stock of the West Virginia & Western Telephone Company, par value $25.00 each; 933 shares of the capital stock of the Consolidated Telephone Company, par value $100.00 each; 409 shares of the capital stock of the Union Telephone Company, par value $50.00 each; 2,550 shares of the capital stock of the Woodsfield Telephone Company, par value $10.00 each; 238 shares of the capital stock of the Chartiers Telephone Company, par value $100.00 each; 500 shares of the capital stock of the Pittsburg & Wheeling Telephone Company, par value $100.00 each; 295 shares of the capital stock of the Beeghley Telephone Company, par value $100.00 each; 16,133 shares of the common stock and 14,305 shares of the preferred stock of the Pittsburg & Allegheny Telephone Company, par value $100.00 each; also all other property of every character whatsoever belonging to the said defendant, the National Telephone Corporation, and subject to the mortgage or deed of trust, dated July 1st, 1909, in the bill of complaint in said cause mentioned.

The said property will be sold as an entirety and as one property, and not in separate parcels unless the holders of the majority in amount of the bonds secured by said mortgage and outstanding shall in writing request said commissioners to cause said property to be sold in parcels; in which case the sale shall be made in such parcels as may be specified in such request as provided in Section 12 of Article 4 of said mortgage, and at such sale any of the holders of said outstanding bonds may become the purchaser or purchasers; and all of the property hereinbefore described will be sold to the highest bidder.

Terms of sale: One-third of the purchase money in cash or so much more as the purchaser may elect to pay, and the balance in equal installments respectively in six and twelve months with interest from day of sale, the purchaser securing deferred payments in a manner satisfactory to said commissioners, subject to the approval of the said court; but any purchaser or purchasers at said sale shall be entitled in making settlement for the payment of the purchase money to said commissioners to turn in and use and apply any of the bonds and coupons secured by said mortgage toward the payment of said purchase money, reckoning and computing said bonds and coupons for that purpose at a sum equal to and not exceeding that which would be payable out of the net proceeds of sale to the purchaser or purchasers as the holder or holders of said bonds or coupons for his, its or their just share and proportion of said proceeds after allowing for payments which may be required by the court to be made in cash, for the expenses of the trust and sale, and for other purposes, as provided in Section 12, of Article 4, of said mortgage; provided, however, that any person or persons who shall desire to make part payment of the purchase money in bonds as provided herein shall execute and deliver to said commissioners a bond with good security for an amount equal to the sum for which said bonds are taken in payment, conditioned that, in case any of the bonds so deposited shall not be entitled upon the final hearing of this cause to share in the distribution of the proceeds of sale, or that a greater credit has been allowed upon said bonds than they will be entitled to, then that said purchaser shall pay to the said Special Commissioners the amount for which he received credit for the bonds so deposited, and not allowed to participate in the proceeds of sale upon the final hearing, or for any amount that he may be allowed, in the excess of the amount that said bonds are entitled to participate in the final distribution, with interest thereon from the date of sale, or such purchaser so applying bonds or coupons secured by the mortgage toward the payment of the purchase money, may, in lieu of the execution of such bond, conditioned as aforesaid, deliver to the commissioners the bonds and coupons to be applied as aforesaid in discharge of any bid upon the property, and shall leave in the hands of the commissioners as further security and until the value of his bonds and coupons shall be determined, all stocks and other property that may be purchased by him at the said sale.

The said Special Commissioners will, before receiving any bids at such sale, require the bidder or bidders, or those whom he or they may represent in bidding, to deposit with said Commissioners a certified check, payable to the order of said commissioners, for the sum of Twenty-five Thousand (25,000) Dollars, and if such bidder becomes the purchaser of said property at such sale, the said amount shall be applied toward the payment of the purchase money.

And if for any cause the said sale shall not be commenced at the time and place aforesaid, or being commenced, shall not be completed on said day, the same will be continued or adjourned from time to time, at the same place, until said sale shall have been completed.

JAMES W. EWING,
A. C. SCHERR,
T. S. RILEY,
Special Commissioners.

I, C. B. Kefauver, Clerk of the United States District Court, for the Northern District of West Virginia, do certify that James W. Ewing, Arnold C. Scherr and T. S. Riley, have this day entered into bond before me, in the penal sum of $200,000, with security, conditioned and approved as provided in said decree.

C. B. KEFAUVER, Clerk,
D. C. U. S. N. D. W. Va.

Bankruptcy Notices

UNITED STATES DISTRICT COURT, Southern District of New York—In the matter of LOUIS DAVIDSON, trading as the FORT HILL TRADING CO., Alleged Bankrupt.—In Bankruptcy, No. 17,443.

It appearing to my satisfaction from the petition of Charles L. Greenhall, verified April 12th, 1913, that a petition was filed in this Court on the 7th day of December, 1912, praying that the above-named Louis Davidson, trading as the Fort Hill Trading Co., be adjudged a bankrupt, and that a subpoena directed to said alleged bankrupt was duly issued out of this Court to the Marshal of this District, and that the said Marshal has been unable to serve the same, and that said alleged bankrupt is not now within this district, so that personal service may be made upon him, and that diligent efforts have since been made to ascertain the whereabouts of the said alleged bankrupt, but that he is not now within the jurisdiction of this court, it is

Now, on motion of Charles L. Greenhall, attorney for the petitioning creditors.

Ordered, that the said alleged bankrupt plead, answer or demur on or before the 3rd day of May, 1913, to the petition herein filed in the office of the Clerk of this Court on the 7th day of December, 1912, and in case of his failure to plead, answer or demur thereto, adjudication shall be made according to the prayer of said petition, and it is further

Ordered, That this order be published in The New York Times once a week for two successive weeks, said publication to commence not later than the 16th day of April, 1913, and that a copy of this order be mailed to the said alleged bankrupt at his last known residence, to wit: No. 11B Minot Street, in the City of Boston, State of Massachusetts, on or before the date of the first publication.

Dated New York, April 12th, 1913.

J. M. MAYER, D. J.

NO. 18,048.—IN THE DISTRICT COURT OF the United States for the Southern District of New York.—In Bankruptcy.—In the matter of NEW YORK COMMERCIAL COMPANY, Bankrupt.

To the creditors of New York Commercial Company, of the City and County of New York, and district aforesaid, a bankrupt:

Notice is hereby given that on the 12th day of April, A. D. 1913, the said New York Commercial Company was duly adjudicated bankrupt, and that the first meeting of creditors will be held at the office of John J. Townsend, referee in bankruptcy, No. 45 Cedar Street, City and County of New York on the 25th day of April, A. D. 1913, at 12 o'clock noon, at which time the said creditors may attend, prove their claims, appoint a trustee, examine the bankrupt, and transact such other business as may properly come before said meeting.

JOHN J. TOWNSEND,
April 15, 1913. Referee in Bankruptcy.

Bankruptcy Sales

IN THE DISTRICT COURT OF THE United States for the Southern District of New York.—In Bankruptcy.—In the matter of A. FRACKMAN, Bankrupt.—Chas. Shongood, U. S. Auctioneer for the Southern District of New York in Bankruptcy, sells this day, Wednesday, April 16, 1913, by order of the Court, at 10:30 A. M., at 539 Broadway, Borough of Manhattan, assets of the above bankrupt, consisting of jewelry, rings, cuff buttons, pins, lockets, &c.

OSCAR W. EHRHORN, Receiver.
A. S. GILBERT, Attorney for Receiver, 41 Wall St., New York.

SURROGATE NOTICES.

PETTIT, WILLIAM B.—In pursuance of an order of Hon. Robert Ludlow Fowler, a Surrogate of the County of New York, notice is hereby given to all persons having claims against WILLIAM B. PETTIT, late of the County of New York, deceased, to present the same, with vouchers thereof, to the subscriber at his place of transacting business, No. 55 Wall Street, in the City of New York, on or before the 22d day of July next.

Dated New York, the 20th day of January, 1913. STEPHEN O. LOCKWOOD, Executor.
CRANE & LOCKWOOD, Attorneys for Executor, 55 Wall Street, Borough of Manhattan, New York City.

THE REAL ESTATE FIELD

Lenox Court Resold to Investors—The New York Central Railroad Buys West Side Block—Passing of Old Greenwich Village Landmark—$800,000 Lease on East 125th Street—Bronx and Suburban Deals.

The realty market took a decided turn for the better yesterday and furnished a number of interesting transactions, important among which was the resale of Lenox Court, a seven-story elevator apartment house at 114 and 116 East Seventy-first Street, by Bing & Bing to the Lahey Company, composed of William and Joseph Lahey.

This structure, which occupies a plot 50 by 100.5 feet, is one of the properties which Bing & Bing took in exchange for the Wellsmore apartment house at Broadway and Seventy-seventh Street, sold last week to Mrs. Louise Livingston.

The Lenox Court property was free and clear and was sold for all cash.

Methodist College Sells Tenements.

A sale of four old tenement houses on the northwest corner of Second Avenue and Houston Street by Pierre M. Clear & Co. has the additional interest of being the first actual change of ownership in the property for over one hundred years. The property is at the extreme lower end of the avenue. The corner house being known as 1 Second Avenue, and has been owned since early in the last century by the Graydon estate.

About a year ago the corner, which fronts 100 feet on Second Avenue and 55 feet on Houston Street, the plot being irregular, was bequeathed to the American Methodist College of Washington, D. C., and the trustees have now sold it. The tenements are five-story buildings. William Goldstone is the buyer. Diagonally opposite is the new Jewish National Theatre.

Passing of Old Greenwich Village Landmark.

The sale of 161 Charles Street yesterday by Henrietta Starr marked the passing of another old private dwelling in the Greenwich Village section. The structure, which is of brick with brownstone trimmings, occupies a plot 22 by 102.2 feet, and was considered at one time among the finest residences in the village.

It was purchased by the late George Starr in 1864, yesterday's transaction being the first transfer since that time. The new owner will alter the building for business purposes. Crist & Herrick were the brokers in the sale.

Division Street Deal.

The old buildings at 266 East Broadway and 253 and 255 Division Street, abutting parcels, have been sold by the M. Morgenthau, Jr., Company for the Terrain Realty Company to the Rudolph Wallach Company. The East Broadway frontage is 27 feet, and on Division Street 36 feet by about 103 deep. The sellers acquired the property last December for a prospective moving picture theatre, but later abandoned the plan.

N. Y. Central Buys West Side Block

The New York Central Railroad, which is preparing for extensive trackage and terminal improvements along the water front on the lower west side, has just added to its large holdings north of Thirty-fourth Street by purchasing nearly the entire block bounded by Eleventh and Twelfth Avenues, Thirty-fifth and Thirty-sixth Streets. The property has been under lease to the railroad for many years from the Marshall O. Roberts estate, and the land has now been purchased outright.

The property has a frontage of 197.6 feet on Twelfth Avenue, being the easterly block front between the streets mentioned, and runs back toward Eleventh Avenue about 600 feet on Thirty-sixth Street and 662 feet on Thirty-fifth Street. In addition, the railroad also acquired from the same estate the westerly block front of Twelfth Avenue, opposite, between the same streets, about 300 feet deep, including land under water. John N. Golding was the broker in the transaction.

$800,000 Lease on East 125th St.

The Pittsburgh Life and Trust Company has leased through Fowler Brothers and Thomas E. Dempsey to Lee Brothers' Storage and Van Company, the northeast corner of 125th Street and Park Avenue, a twelve-story fireproof storage warehouse, store, and office building, on a plot 90 by 99.10.

The lease is for a term of twenty-one years at an aggregate rental of about $800,000. Extensive interior improvements are to be made, making it an up-to-date fireproof warehouse. The entire storage warehouse part of the building, containing about 100,000 square feet, will be occupied by Lee Brothers in conjunction with their storage, van, and furniture business, now located at 210 East 125th Street.

East 62d St. Dwelling Sold.

Mrs. Philip J. Sands has sold to an investor for occupancy her residence at 135 East Sixty-second Street. The structure is a four-story red brick Colonial house, on a lot 23.6 by 100.5. Henry D. Winans and May were the brokers in the sale.

Realty Co. Buys Harlem Tenements

The Nassau Mortgage Company has sold to the Meister & Bache Realty Company 424 and 426 East 122d Street, two three-and-a-half-story tenements, on a plot 34.4 by 100.11.

The five-story tenement 2,337 Second Avenue, on a lot 25.6 by 80, has been sold by N. Herbert. The property was given by the seller in part payment for the old Trenmann mansion at the southwest corner of Hewes Street and Lee Avenue, in the Williamsburg section of Brooklyn. The site, which has a frontage of 125 feet on each thoroughfare, will be improved in the near future with two apartments.

Resale on Washington Heights.

In the upper Washington Heights section a large deal which will result in more apartment house improvements was made by Harris and Maurice Mandelbaum, who resold the plot of about six lots on the southwest corner of Fort Washington Avenue and 161st Street, 100 on the avenue and 147 on the street, to Friedman & Feinberg, who contemplate the erection of two or three six-story apartment houses. The property was formerly part of the large Loyal L. Smith estate and was acquired by the Mandelbaums a short time ago. The J. Romaine Brown Company acted as brokers in the deal.

Baptist Mission Buys Church Site.

The New York City Baptist Mission Society has purchased from Mrs. R. Coffy a plot 91 by 88 feet on Prospect Avenue, 78 feet north of Boston Road. In part payment property on Ritter Place now occupied by the Grace Baptist Church was given.

It is understood that a new edifice costing about $40,000 will be erected on the site to be known as Grace Baptist Church. L. Seligsbergen negotiated the sale.

Bronx.

S. Edmund McRickard & Co. has sold for a client the vacant plot situated on the southeast corner of 189th Street and the Grand Boulevard and Concourse, being 91 feet on Concourse by irregular.

Kurz & Uren, Inc., have sold for C. H. Werner 2,979 Marion Avenue, a one-family dwelling, on a plot 70 by 140, to Mathias Haffen.

Brooklyn.

John F. Burke has sold for Alexander Rosenthal his Summer residence on the north side of Mermaid Avenue, near Sea Gate Avenue, Sea Gate, on a plot 60 by 100 feet, to a buyer for occupancy.

Another Factory for L. I. City.

The latest addition to the new automobile factory centre in Long Island City is the Renault Freres Company, which has purchased from John Giebelhaus a plot 200 by 75 feet at the junction of Jackson, Third, and Beebe Avenues.

There is about 17,500 square feet in the plot, a portion of which will be improved at once with an office building and repair shop.

Long Island.

The Rickert-Finlay Realty Company have sold to Ray Cox of Manhattan for investment a plot on the north side of North Drive, corner of East Drive, Kensington, Great Neck.

New Jersey.

The Daniel Birdsall & Co., Inc., has sold for Mrs. Clara L. Drake-Smith to George A. Graham, a plot 222 by 281 on the westerly side of Lydecker Street, near Palisade Avenue, at Englewood, N. J. The same brokerage firm has also sold the interior lot in the rear of the same property to the adjoining owner.

The Meister & Bache Realty Company have purchased from S. A. Weingart, a parcel of seventy-four lots on Hamilton Street, New Brunswick, for development.

Suburban.

Ivan Wood of Forest Hills, L. I., has purchased the Arnold property at Pawling, Dutchess County, N. Y. The property, which consists of about three hundred and seventeen acres, has been held at $25,000. The buyer will improve the property at once, and erect a large dwelling and outhouses. John B. Hyatt was the broker.

Broadway Theatre Plan Abandoned.

The plan to erect a theatre on the Golet property at the southwest corner of Ninetieth Street and Broadway by the Ardsley Amusement Company has been abandoned. The plot, which measures 100.8 by 162.6, is restricted to a low building until 1920.

Mrs. George B. Widener Leases Fairholm.

John R. Drexel has leased his place known as Fairholm in Ruggles Avenue, and the Cliffs, Newport, R. I., for the Summer, to Mrs. George D. Widener of Philadelphia. De Blois & Eldridge negotiated the lease.

Ringler Estate Sale.

To-day, at Executor's Sale for the estate of William G. Ringler, Bryan L. Kennelly will sell at auction, 1,087 Union Avenue, northwest corner East 166th Street in the Bronx, a four-story flat with three stores; also seventeen acres in Yonkers, opposite Colonial Heights, with a frontage of 844 feet in Central Park Avenue.

Favor Exemption of Three-Family Houses.

The Brooklyn Superintendent of Buildings, the Brooklyn Board of Real Estate, and the Commissioner of Public Works, L. H. Pounds, have all expressed their approval of the proposal to leave three-family houses out of the tenement classification. For years the leading real estate interests of the Bronx have contended for the same privilege.

36th Floor of Woolworth Building Leased.

Edward J. Hogan has leased to the Gold Fields American Development Company of South Africa, Ltd., of which Baron A. von der Ropp is the American representative, the entire thirty-sixth floor of the Woolworth Building for a term of years.

Improving Fort Lee Ferry Service.

A contract for $130,000 has been awarded by the Public Service Railway Company to the Stillman, Delehanty, Ferris Company of New York for new ferry slips, bridges, and overhead construction for the Fort Lee Ferry across the Hudson River.

The work called for includes the reconstruction of the slips at Edgewater and West 130th Street, Manhattan, and is part of the improvements projected on the Bergen Division of the trolley road, formerly the Hudson River line.

Dog Hospital in 53d Street.

Plans have been filed for making over the four-story private dwelling at 128 West Fifty-third Street into a canine infirmary. There will be built a front and rear extension, and the interior will be entirely remodeled. On the ground floor will be an examination room and an operating room, and there will be seven wards and a roof garden inclosed in wire mesh. Dr. H. K. Miller of Mamaroneck, N. Y., is the owner. Charles Gens, Jr., is the architect. The cost has been placed at $12,000.

Leases.

Douglas L. Elliman & Co., Inc., have leased the street store at the northwest corner of Fifty-seventh Street and Madison Avenue for John W. Brett, to Mme. Donnellan.

Pease & Elliman have leased the five-story American basement dwelling 893 Park Avenue, between Seventy-eighth and Seventy-ninth Streets, for Mrs. Mary M. Weir to Ashbel P. Fitch, son of the former Controller of the City of New York.

L. Tanenbaum, Strauss & Co., Inc., have leased for the Cross & Brown Company, representing the Seaich Realty Company, the store and basement at 38-42 East Thirty-second Street, to Klingenstein Brothers & Co. for a term of years.

The Will & Baumer Company, dealers in candles and candle shades, have leased for ten years the ground floor and basement of the Associate Owners' Building, 137 to 141 Madison Avenue, extending to 23 to 27 East Thirty-first Street. The lessees are now located on Murray Street.

Pease & Elliman have leased a store in the six-story store and office building which ex-Senator William H. Reynolds has planned to build at the northeast corner of Lexington Avenue and Forty-second Street, on the site of the old Vanderbilt Hotel. The lessee is Gustave Grammis, a confectioner, who takes the store for a period of ten years at an aggregate rental of $75,000.

Huberth & Huberth have leased for Bernard Reich the four-story building at the northwest corner of Third Avenue and Twelfth Street for a term of fifteen years at a rental of $4,000 per annum.

Results at Auction.

Yesterday's offerings in the Real Estate Salesroom, 14 and 16 Vesey Street, resulted as follows:

By Joseph P. Day.

141st St, 455 East, n s, 426 ft w of Brook Av, 18.7x100, two-story dwelling; voluntary sale; knocked down to C. M. McGowan, $5,800.

142d St, 454 East, s s, 490.7 ft w of Brook Av, 16.8x100.9, two-story dwelling; voluntary sale; knocked down to C. M. McGowan, $5,500.

141st St, 421 East, n s, 233.4 ft e of Willis Av, 16.8x100, two-story dwelling; voluntary sale; knocked down to Edwin Goodall, $6,250.

White St, 5 and 7, s s, 48.5 ft e of West Broadway, 50x50, six-story loft building; voluntary sale; knocked down at $30,000.

Madison Av, 220, w s, 37.6 ft n of 36th St, 28.4x95, five-story dwelling; voluntary sale; knocked down to C. O. Geer, $186,000.

112th St, 68 East, s s, 78.9 ft w of Park Av, 26.3x100.11, five-story tenement; voluntary sale; to E. D. McMannus, $15,000.

87th St, 312 West, s s, 183 ft w of West End Av, 17x100.8, three-story dwelling; voluntary sale; knocked down to William B. Dillon, $25,000.

Greene St, 159 and 161, w s, 80 ft n of West Houston St, 50x100, five-story loft building; executor's sale, estate of Adolph Strauss, deceased; knocked down to Max Stern, $69,500.

12th St, 9 East, n s, 225 ft e of 5th Av, 25x127x irregular, three-story building; executor's sale, estate of C. W. Nash, deceased; knocked down to C. H. Randall, $29,000.

144th St, 464 East, s s, 265 ft w of Brook Av, 25.1x115.9x irregular, two-story front and three three-story rear dwellings; voluntary sale; knocked down to a party in interest, $8,500.

Park Av, 1,330, w s, 75.11 ft s of 101st St, 25x100, three-story dwelling; voluntary sale; knocked down to Andrew Gray, $6,000.

Princes Bay, S. I., Woodvail Av, s e corner of Excelsior Av, 140.5x184.2, two-story dwelling; also

Ten adjoining plots on Excelsior Av, extending to Finlay Av; voluntary sale; withdrawn.

Spuyten Duyvil, tract of 60 lots on Johnson, Westchester and Warren Avs, with two-story dwellings; voluntary sale; to E. E. Malcolm, $80,000.

3d Av, 71, e s, 50.7 ft n of 11th St, 25x109 to Stuyvesant Alley, four-story tenement and stores and two-story rear stable; to the plaintiff, W. Josephine Zimmerman, $15,000.

By Bryan L. Kennelly.

Mulberry St, 163, w s, 100.4 ft n of Grand St, 25x98.4x24.11x102.11, six-story tenement and stores; foreclosure, to David Zucker, $25,700.

By J. H. Mayers.

215th St, West, n s, 325 ft e of 10th Av, 75x99.11, vacant; foreclosure, to the plaintiff, C. B. Hill, $10,500.

AT 3,208 THIRD AVENUE.

By Joseph P. Day.

Westchester Av, 711 to 725, n w corner of Forest Av, 46.2x175 to Jackson Av (720 to 724) x 148.3x88.8x176, leasehold, one-story stores and three-story theatre; foreclosure, to the plaintiff, Max Verschleiser, $57,500.

Heath Av, 2,880, e s, 302.5 ft s of 230th St, 20.6x100.7, three-story dwelling; foreclosure, to the plaintiff, A. E. King, $1,000.

Morris Av, 2,308, e s, 134.6 ft n of 183d St, 18.9x117.6, three-story dwelling; foreclosure, adjourned to April 22.

Road from Westchester to East Chester, w s, s of Allerton Av, 292.9x1,075.10x329.6x961.7, contains 6.858 acres, Wakefield; foreclosure, withdrawn.

By James L. Wells Company.

Roebling Av, 2,837 to 2,841, n s, 100 ft w of Mayflower Av, 75x100, Throgs Neck; foreclosure, to the plaintiff, Frank Zambetti, $9,768.

Hoffman St, 2,406, e s, 27.7 ft n of 187th St, 25x117x25x118, two-story dwelling; foreclosure, to the plaintiff, E. J. Williamson, $2,700.

Hoffman St, 2,408, e s, 52.7 ft n of 187th St, 25x117, two-story dwelling; foreclosure, to the plaintiff, L. W. White, $2,700.

Cambreling Av, 2,482, e s, 158.9 ft n of 189th St, 18.9x107, two-story dwelling; foreclosure, to the plaintiff, W. L. Crow, $3,400.

By Henry Brady.

176th St, 55 East, n s, 140 ft w of Walton Av, 25x125, three-story dwelling; foreclosure, to the plaintiff, M. J. Van Schoonhoven, $8,700.

THE BUILDING DEPARTMENT.

List of Plans Filed for New Structures in Manhattan and the Bronx.

158th St, s s, 72.3 ft e of St. Nicholas Av, for two five-story brick tenements, 45.11x39.5 and 50x43.6; Riverview Construction Co., 594 Broadway, owner; S. Sass, 32 Union Square, architect; cost, $85,000.

163d St, s e corner of Fox St, for a six-story brick tenement, 86x118; Simpson-Fox Realty Co., (Meyer Solomon, 1,029 West 163d St, President,) owner; Grouenberg & Leuchtag, 303 5th Av, architects; cost, $150,000.

163d St, s w corner of Simpson St, for a six-story brick tenement, size irregular; Simpson-Fox Realty Co., (Meyer Solomon, 1,029 East 163d St, President,) owner; Grouenberg & Leuchtag, 303 5th Av, architects; cost, $150,000.

149th St, n s, 175 ft w of Melrose Av, for a one-story brick bank, 25x80; Corn Exchange Bank, Inc., William and Beaver Sts., owner; Albro & Lindeberg, 2 West 47th St, architects; cost, $35,000.

Whitlock Av, w s, 175 ft s of Longwood Av, for a one-story frame shop, 25x60; D. Ellenbrook, 784 Southern Boulevard, owner; J. De Hart, 1,039 Fox St, architect; cost, $300.

White Plains Av, w s, 430 ft s of Westchester Av, for a one-story frame shed, 20x44.6; Mackenzie Woodworking Co., 2,060 Westchester Av, owner; John Schwaldenberg, 2,060 Westchester Av, architect; cost, $500.

Alterations.

Items under $5,000 omitted.

Madison Av, s e corner of 73d St, to a four-story dwelling; S. W. Andrews, premises, owner; E. F. Casey, 149 Broadway, architect; cost, $7,000.

53d St, 128 West, to a four-story dwelling; Dr. H. K. Miller, Mamaroneck, N. Y., owner; C. Gens, Jr., 1,100 East 3d St, Brooklyn, architect; cost, $12,000.

Peck Slip, 43, to a four-story store and office building; General Fish Co., owner; Comyns & Todaro, 147 4th Av, architects; cost, $5,000.

Broadway, s e corner of 94th St, to a seven-story hotel; Bonta Hotel Co., premises, owner; D. M. Ach, 1 Madison Av, architect; cost, $12,000.

172d St, n s, 75 ft e of Hoe Av, to a two-story frame dwelling, 21x50; Henry Herbert, premises, owner; B. Ebeling, Ferris Place and Westchester Av, architect; cost, $5,000.

REAL ESTATE TRANSFERS.

TUESDAY, APRIL 15.

With name and address of purchaser and attorney. When attorney's name is omitted address party of the second part.

Manhattan.

ALLEN ST, 21, w s, 25.2x65.7; Fulton Avenue Realty Co to Adolph H. Silverstone, 163 Henry St, (mtg $24,250,) all liens, April 7; attorney, Samuel Kaban, 63 Park Row. $100

AMSTERDAM AV, 2,262, w s, 37.6x100; George Pfeiffer to Rosa, his wife, ½ part, both to hold as tenants by entirety, (mtg $42,000,) April 28, 1910; attorneys, Hildreth & Palmer, 3d Av. and 148th St..........$1

DYCKMAN ST, s s, 363.11 ft w of Riverside Drive, 75x100; Herman Cohen to Martin H. Cohen, 322 West 100th St, April 15; attorney, William A. Kirk, 63 Wall St........$1

ELM ST, 5 to 15, s e corner of Duane St, 54.6x109.7x101.4; Louis M. Jones and others to 652 Broadway, a corporation, 220 5th Av, (mtg $410,000,) April 14; attorney, W. B. Mark, 257 Broadway..............$100

GREENWICH AV, e s, 48 and 50, 49.7x66.8x irregular; Rosa Greenwald to Isaac Greenwald, 144 Crary Av, Mount Vernon, N. Y., all title, ½ part, (mtg $22,000,) all liens, Feb. 1; attorneys, Hays, H. & W., 115 Broadway $100

JUMEL TERRACE, w s, 98 ft s of 162d St, 17.6x100; James C. Thomson to Gordon K. Bell, 58 East 72d St, C. A. G., April 11; attorneys, Geller, R. & H., 22 Exchange Place $1

MANHATTAN ST, 13, n e s, runs n w 35.11 x n 69.2x s 77.11 to beginning, gore; Fisher Lewine to Lewine & Kempner, 135 Broadway, (mtg $10,360,) Jan. 9; attorneys, Eisman, L., C. & L., 135 Broadway.......$100

MOTT ST, 307 and 309, w s, 45.6x83; New York Protestant Episcopal City Mission Society to Thomas Farese, 2,004 Washington Av, March 15; attorneys, Weekes Brothers, 45 William St..........................$37,500

NASSAU ST, 63, w s, 22.6x48.2x irregular; Pierre G. Carroll to Anne E., his wife, 330 West 102d St, all title, B & S, April 12; attorneys, Mitchel & Mullan, 55 Liberty St $1

PARK AV, w s, 40 ft n of 132d St, 20x75; Isaac Appelman to Stephen H. Jackson, 134 West 131st St, (mtg $9,500, all liens,) March 29; address, 106 Lexington Av...........$50

1ST AV, 1,758, e s, 25x94, (mtg $18,000;) 1st Av, 1,760, e s, 25x94, (mtg $19,000;) Cecilia Wigdor to Jerome Steiner, 59 7th Av, B. of Q., April 10; address, Jerome Steiner, 309 Broadway, New York City..............$100

2D AV, 1,504, e s, 25.6x100, with all title to strip on the s; Rosa Greenwald to Isaac Greenwald, 144 Crary Av, Mount Vernon, N. Y., ½ part, all title, Feb. 1, (mtg $10,000,) all liens; attorneys, Hays, H. & W., 115 Broadway $100

3D AV, 1,707, e s, 25.2x100; Frank K. Eddy to Neirg Realty Co, Inc, 160 Broadway, (mtg $14,500,) all liens, April 2; attorney, E. V. Daly, 32 Nassau St.......................$1

5TH AV, n w corner of 113th St, 100.10x120; Pierre G. Carroll to Anne E., his wife, 330 West 102d St, all title, B &S, April 12; attorneys, Mitchel & Mullan, 55 Liberty St $1

7TH AV, 211, e s, 16.5x60; Hy Boschen to Frederick Van Axte, 232 West 130th St, (mtg $15,000 and all liens, April 12; attorney, Title Guarantee and Trust Co., 176 Broadway $100

8TH ST, 44 West, s w s, 25x107.7x25x109.3; Frank A. Koefler to Joseph F. Koefler, 44 West 8th St, (mtg $12,500,) April 14; attorneys, Amend & A., 119 Nassau St...........$1

SAME PROPERTY; Joseph F. Koefler to Frank A. Koefler and Katie, his wife, 44 West 8th St, (mtg $12,500,) April 14; attorneys, same $1

9TH ST, 178 East, s s, 25x93.11; Rose F. Brown to Fannie Freund, 51 Columbia St, (mtg $24,750,) April 14; attorney, Aaron J. Levy, 302 Broadway.......................$100

32D ST, n s, 189.3 ft w of 2d Av, 17.10x98.9; Albert Brunka, executor of Alice Quinn, to John Miller, 249 East 33d St, April 15; attorney, E. J. McGuire, 51 Chambers St. $12,400

39TH ST, 319 East, n s, 25x98.9; Charles Rosentover to Tony Berkowitz, 180 Meserole St, Brooklyn, April 12; attorney, M. A. Rabinovitch, 230 Grand St..........$100

48TH ST, 164 West, s s, 17x100.4; Fisher Lewine and others to Lewine & Kempner, 135 Broadway, (mtg $27,500,) Jan. 9; attorneys, Eisman, L., C. & L., 135 Broadway. $100

50TH ST, 311 West, n s, 19.2x100.5; Anna M. Ryan to Elizabeth A. Viau, 232 West 49th St, all liens, April 3; attorney, Title Guarantee and Trust Co, 176 Broadway.$100

51ST ST, 336 West, s s, 20.6x100.5; Patrick Costello to Terence Byrne, 44 West 93d St, (mtg $25,000,) April 14; attorney, Title Guarantee and Trust Co, 176 Broadway.$100

57TH ST, s s, 190.6 ft e of 9th Av, 16.8x100.5; Mary E. Travis to Elizabeth V. W. Philbrick, Montclair, N. J., ½ part, Nov. 18; attorneys, Sackett & Lang, 99 Nassau St $10,000

58TH ST, 46 to 50 East, s s, 74.6x100.5x irregular; Henry P. Goldschmidt to Sutherland Realty Co, 505 5th Av, (mtg $125,000,) all liens, April 11; attorney, Title Guarantee Co, 176 Broadway $100

81ST ST, n s, 212.5 ft w of Amsterdam Av, runs n 102.2x w 181.7 to e s of Broadway x s 102.2 to 81st St x e 182.8 to beginning; Eighty-first Street Company to Brogan Building Co., Inc., 128 Broadway, quitclaim, April 15; attorneys, Woodford, B. & B., 1 Madison Av.......................................$100

85TH ST, 110 East, s s, 18.1x102.2; Elizabeth A. Wilkinson to Alfred L. Anderson, Closter, N. J., April 15; attorney, New York Title Insurance Co., 135 Broadway.....$100

SAME PROPERTY; Alfred L. Anderson to Esther W. Dryfoos, 108 East 85th St., (mtg $14,000,) April 15; attorney, A. R. Lesinsky, 220 Broadway $1

89TH ST, 104 and 106 West, s s, 50x100.8; Louise Kanfold to Rubin Osterwell, 1,993 7th Av, (mtg $56,500,) all liens, April 14; attorney, David Strausman, 170 Broadway.$1

SAME PROPERTY; Rubin Osterwell to Abr. Rothkrug, 53 East 93d St, (mtg $59,800,) all liens, April 14; attorney, same.....................$1

96TH ST, 142 West, s s, 31.6x100.8; Hermann Ahrens to Anna H., his wife, 442 West 162d St, all liens, Dec. 9, 1911, re-recorded from Dec. 11, 1911; attorney, F. M. Tichenor, 38 Park Row.............Gift

SAME PROPERTY; Anna H. Ahrens to John Capleas, 135 West 96th St, (mtg $28,500,) April 15; attorney, same.......................$100

109TH ST, n s, 250 ft w of Columbus Av, 50x171.10, to s s of 110th St or Cathedral Parkway; Fisher A. Baker to Mary C. Thompson, quitclaim, all liens, July 28, 1909; attorney, C. N. Talbot, 34 Pine St..$1

SAME PROPERTY; Mary C Thompson to the Woman's Hospital in the State of New York, 141 West 109th St, March 31; attorney, same $1

115TH ST, 20 East, s s, 25x100.11; Carol and Josephine Dryfoos to Breineken Wallach, 130 East 79th St; Dinah W. Block, 2 West 86th St; Milton M. Dryfoos, 175 East 79th St, and Sidney Wallach, 629 West 115th St, as executors and trustees of Karl M. Wallach, deceased, all liens, Dec. 12, 1911; attorney, Sidney Wallach, 55 Liberty St..$100

121ST ST, s s, 124 ft e of 7th Av, 18x100.11; Percival H. Gregory, referee, to Farmers' Loan and Trust Co., 22 William St, April 14; attorneys, Geller, R. & H., 22 Exchange Place $14,300

122D ST, 424 and 426 East, s s, 33.4x100.11; Nassau Mortgage Co. to South Jersey Land Co., 220 Broadway, April 14; attorneys, Kramer & B., 220 Broadway............$100

123D ST, 358 West, s s, 16x100.11; Ella S. West to Wells Holding Co., 159 West 125th St, (mtg $10,000,) March 7; attorney, George W. Short, 159 West 125th St.........$100

127TH ST, s s, 127.6 ft w of Park Av, 12.6x99.11, (foreclosure June 7, 1910;) Richard W. Hollaman, referee, to Charles C. Jacobs, 796 President St, Brooklyn, (mtg $8,500,) July 11, 1910; attorney, R. K. Jacobs, 215 Montague St, Brooklyn $150

131ST ST, 112 West, s s, 16.8x99.11; Ada Blagburn to Bessie Finkelstein, 1,514 Brook Av, (mtg $10,500,) all liens, April 10; attorney, Title Guarantee Co, 176 Broadway.$1

137TH ST, 126 West, s s, 25x99.11; Bertha Goldstein to Louise M. Schutz, 979 Aldus St, all liens, April 15; attorney, Charles A. Furthman, 3d Av. and 148th St.......$250

148TH ST, 218 West, s s, 25x99.11; Century Mortgage Co. to O. M. & D. Realty Corporation, 62 Cedar St, B & S, April 1; attorney, Title Guarantee and Trust Co., 176 Broadway $100

Bronx.

CAULDWELL AV, w s, 199 ft n of 161st St, 18x100; Percy B. Wightman and others, executors, to Orrin S. Wightman and others, 113 West 78th St, April 10, quitclaim; attorney, Lawyers Title Insurance and Trust Co., 160 Broadway...........................$1

COLLEGE AV, e s, 200 ft n of 168th St; Conroy Brothers, Inc., to Casualty Co. of America, 133 William St, March 31; attorney, C. E. Bates, 133 William St........$1

FREEMAN ST, n s, 113.6 ft e of Prospect Av, 25x—; Henry J. W. Vanderminden to Telco Realty Co., 514 West 57th St, Dec. 11, 1912 ....$1

HEATH AV, 2,886, e s, 20.2x100.7; Albert Blumenstiel, referee, to Julius Brenzinger, Mount Vernon, N. Y., April 15; attorney, F. A. O'Neil, 2 Rector St...............$1,000

JEROME AV, e s, 252.4 ft n of Burnside Av, 75.8x100.11; Frederick Van Axte to Henry Boschen, 2,135 Southern Boulevard, April 14; attorney, Title Guarantee and Trust Co., 176 Broadway ....Exchange

LOT 12, map 1,061 in Westchester; Michael J. Egan to August Bochow, Jr., 1,527 Country Club Av, April 14, quitclaim; attorney, Frederick W. Gates, 34 Nassau St.......$1

MORRIS AV, w s, 100 ft n of 177th St, 41x100; Matilda L. Stevens to Mary Kiesel, 1,911 Morris Av, April 15, (mtg $6,500;) attorney, Lawyers Title Insurance and Trust Co., 160 Broadway $100

PLOT at City Island at n — land Orrin Fordham at s e corner land William F. Hickery, and 1,108 Main St, runs n 79.8x e 124x s 79.8x w 124.8; Ellen J. Vickery and others to Marian E. Vickery, Mount Vernon, N. Y., April 2; attorney, Title Guarantee and Trust Co., 176 Broadway.........$100

TREMONT AV, s s, 35.6 ft e of Anthony Av, 87.6x100; Michael F. Kerby and another, executors of Thomas P. Kelly, to Annie E. Curtin and another, 2,038 Bathgate Av, March 29; attorney, J. J. Sullivan, 203 Broadway $1

TREMONT AV, n s, Lots 48 and 49, map of 54 lots at Tremont; Charles E. Lydecker, referee, to Solomon Jacobs, 3 East 86th St, (mtg $16,000,) April 15; attorney, Paul Hellinger, 320 Broadway.............$29,000

WASHINGTON AV, 973, w s, 25x98.11; George F. Moody to Ernestine Kohn, 121 East 58th St, (mtg $5,500,) April 11; attorney, G. M. Johnston, 149th St and 3d Av... $100

WEST FARMS ROAD, n s, 466.2 ft w of road from Westchester Landing to Boston Post Road, 109.10x15.6 to public road x88.2x80.5; Theodore Haebler to the Ebling Co., 760 St. Ann's Av, Feb. 26; attorneys, Cohn & Levy, 132 Nassau St........................$1

WILKINS AV, e s, 206.6 ft n of Jennings St, 25x100; Hy. Lahr and another to Samuel Greenfeld, 352 East 79th St, April 15; attorney, Hugo Cohn, 19 Avenue A.........$1

136TH ST, n s, 950 ft w of Home Av, 25x100; C. Alfred Capen to I. Atwood Davis, May 5, 1902; attorney, Title Guarantee Co., 176 Broadway $1

166TH ST, n s, from Ogden to Nelson Av, 199x75; Howard W. Riley to Champlain L. Riley, 7 Myrtle Av, Plainfield, N. J., one-half part, Feb. 21................................$1

169TH ST, s w corner of Tinton Av, 21.3x70.3; Birchwood Realty Co. to Mary A. Burroughs, Rocky Hill, Conn., (mtg $34,000,) April 11 ....$100

176TH ST, part of Lot 66, map of Fairmount, 25x142; Mary E. Dusinberre to Mary Crocker, 755 Crotona Park North, April 14, (mtg $4,250;) attorney, Title Guarantee and Trust Co., 176 Broadway.....................$1

RECORDED MORTGAGES.

With name and address of lender and lender's attorney. Interest is at 5 per cent. unless otherwise specified.

Manhattan.

AMSTERDAM AV, 2,262, w s, 37.6x100; George Pfeiffer to Henry Frey, 221 St. Ann's Av, April 11, 1 year, 6 p. c.; attorneys, Hildreth & P., 3d Av, and 148th St...$3,500

DYCKMAN ST, s s, 288.11 ft w of Boulevard Lafayette, 75x100; Herman Cohen to New York Protestant Episcopal Public School, 63 Wall St, April 15, 3 years, 5½ p. c.; attorneys, Nash & J., 63 Wall St.... $6,000

MOTT ST, 307 and 309, w s, —x83; Thomas Farese to New York Protestant Episcopal City Mission Society, 38 Bleecker St, March 15, 5 years; attorney, C. A. Clark, 46 Cedar St...$30,000

RIVERSIDE DRIVE, s e corner of 148th St, 99.11x105; George F. Picken Construction Co. to Metropolitan Life Insurance Co., 1 Madison Av, April 14, due March 1, 1918, 6 p. c.; attorneys, Woodford, B. & B., 1 Madison Av...................................$340,000

WEST END AV, s w corner of 78th St, 102.2x75; Cambridge Construction Co. to Rosalie L. Rafalsky, 611 West 110th St, prior mtg $565,000, April 14, due as per bond; attorney, James C. Meyers, 527 5th Av..$15,000

2D AV, 792, e s, 20x80.6; Sarah Hirsch to David Friedlander, Croton, N. Y., April 15, prior mtg $10,000,) 6 years, 6 p. c....$5,000

2D AV, 798, e s, 20x81; Sarah Hirsch to David Friedlander, Croton, N. Y., April 15, prior mtg $10,000, 6 years, 6 p. c..$5,000

32D ST, n s, 189.3 ft w of 2d Av, 17.10x98.9; John Miller to Albert Brunker, executor, 2,694 Briggs Av, April 15, 3 years; attorney, E. J. McGuire, 51 Chambers St. $7,500

37TH ST, 431 West, 25x98.9; George Kern, Inc., to Franklin Savings Bank, 656 8th Av, April 15, 3 years; attorney, W. M. Powell, 7 Wall St.......................................$15,000

50TH ST, 311 West, 19.2x100.5; Elizabeth A. Viau to Anna M. Ryan, 171 West 83d St, April 3, due as per bond; attorney, Title Guarantee and Trust Co., 176 Broadway.... $17,200

52D ST, n s, 225 ft w of 5th Av, 25x100.5; Mary L. Seton to New York Life Insurance and Trust Co., 52 Wall St, April 14, 3 years, 4½ p. c.; attorneys, Emmet & P., 52 Wall St $95,000

58TH ST, 46 to 50 East, s s, 74.6x irregular; Sutherland Realty Co. to Henry P. Goldschmidt, 20 East 64th St, April 14, due May 1, 1916, 6 p. c.; attorney, Title Guarantee and Trust Co., 176 Broadway......$125,000

70TH ST, 309 and 311 East, 62.6x100.5; Carrie Furth and others to Title Guarantee and Trust Co., 176 Broadway, April 15, due as per bond, 2 mtgs each $15,000.........$30,000

SAME PROPERTY; same to Aaron Levy, 638 2d St, Brooklyn, April 15, prior mtg $30,000, 3 years, 6 p. c., 2 mtgs each $3,000; attorney, Title Guarantee and Trust Co., 176 Broadway $6,000

81ST ST, n s, 212.5 ft w of Amsterdam Av, 182.8x—; Brogan Building Co. to Metropolitan Life Insurance Co, 1 Madison Av, April 15, due March 1, 1918, 6 p. c.; attorneys, Woodford, B. & B., 1 Madison Av...$900,000

85TH ST, 110 East, 18.1x102.2; Alfred L. Anderson to Elizabeth A. Wilkinson, 77 East 85th St, April 15, 3 years; attorney, New York Title Insurance Co., 135 Broadway.. $14,000

85TH ST, 521 East, n s, 25x102.2; Elizabeth Miller to George Kuemmel, 521 East 85th St, prior mtg $12,000, April 14, 1 year; attorneys, Uterhart & G., 27 Cedar St....$2,000

89TH ST, 106 West, 25.2x100.8; Rubin Osterweil to Louise Kampold, 450 Throop Av, Brooklyn, due March 1, 1917, 6 p. c., April 14 ....$3,300

96TH ST, 142 West, 31.6x100.8; John Capleas to Anna H. Ahrens, 442 West 162d St, April 15, due April 15, 1916, 6 p. c.; attorney, S. W. Stein, 154 Nassau St...$7,500

122D ST, 424 and 426 East, s s, 33.4x100.11; South Jersey Land Co. to Nassau Mortgage Co., 31 Nassau St, April 14, 3 years; attorneys, Bowers & Sands, 31 Nassau St..$5,000

131ST ST, 55 West, n s, 25x99.11; William H. Board to Jesse H. Seaman, East Orange, N. J., April 14, 5 years; attorney, Smith Williamson, 364 Alexander Av..................$9,000

148TH ST, s s, 325 ft w of 7th Av, 25x99.11; O'M. & D. Realty Corporation to Century Mortgage Co., Ossining, N. Y., April 1, 5 years; attorney, Title Guarantee and Trust Co., 176 Broadway.......................$19,000

SAME PROPERTY; same to same, April 1, prior mtg $19,000, 5 years, 6 p. c.; attorney, same $6,600

Bronx.

CAULDWELL AV, w s, 199 ft n of 161st St, 18x100; Percy B. Wightman and others to Lawyers Mortgage Co, 59 Liberty St, April 10, 3 years; attorney, Lawyers Title Insurance & Trust Co, 160 Broadway..$4,500

CHATTERTON AV, n s, 355 ft w of Olmstead Av, 25x108; Adolph J. Leuchs to Anna Toepfer, 2,043 Chatterton Av, April 14, prior mtg $3,000, 3 years; attorney, Charles H. Barcher, 1,126 Walker Av.............$500

JEROME AV, e s, 252.4 ft n of Burnside Av, 75.8x100.11; Henry Boschen to Herman Steinkamp, 570 West 172d St, 3 years, April 15; attorney, Title Guarantee and Trust Co, 176 Broadway $9,000

PROSPECT AV, 586 to 590, e s, 75x100; Phoebe Nalitt to Manhattan Holding Co, 299 Broadway, April 15, prior mtg $48,000, due May 1, 1916, 6 p. c., two mortgages, each $8,869.33; attorneys, Bevins & F., 299 Broadway $17,738

PROSPECT AV, w s, 96.1 ft n of 161st St, 143x—; Henry Asker to Edward Hirsh, 53 East 60th St, April 15, due Jan. 15, 1916, 6 p. c.; attorneys, Wolf & K., 203 Broadway. $14,500

WILKINS AV, e s, 100 ft s of Jennings St, 25x90; Henry Lahr to Henrietta B. Lighte, 41 West 91st St, April 15, 2 years; attorney, F. P. Trautman, 132 Nassau St......$2,500

RECORDED LEASES.

With name and address of lessee.

AUDUBON AV, w s, 43 ft s of 181st St, 76.6x100, all; Theodore W. Myers to Edward S. Keller and another, 520 West 139th St, 10 years from Oct. 1, 1913; attorney, Morris Meyers, 220 Broadway........$8,400

DELANCEY ST, 45 to 51, double store; Morris Weinstein to Meyer Rosenthal, 39 Ludlow St, 5 years from May 1, 1913; attorney, Philip Haas, 132 Nassau St.............$1,800

ELDRIDGE ST, 131, store; Morris Bresky to S. Lichtenstein, 44 Delancey St, 2 years from May 1, 1913 ....$696

GREENE ST, 57 to 63, store, &c.; Greene Street Realty Co. to Ault & Wiborg Co., 534 Pearl St, 5 years from May 1, 1913; attorneys, Olcott, G., B., M. & M., 170 Broadway $4,000

SOUTHERN BOULEVARD, e s, between 163d and Aldus Sts, south store; Oval Construction Co. to Max Nowark, 944 Leggett Av, 10 years from Aug. 1, 1913; attorneys, Kaufman & G., 271 Broadway.........$2,400

WEBSTER AV, 2,563, store; Decatur Construction Co. to Charles P. Nagler, 2,563 Webster Av, 5 years from Oct. 1, 1911; attorneys, Goldsmith, R., M. & B., 31 Nassau St $900

WOOSTER ST, 64 and 68; Greene St, 59 to 63, all; Greene Street Realty Co. to Leo Schlesinger & Co., 372 South St, 10 years from May 1, 1913; attorneys, Olcott, G., B., M. & M., 170 Broadway.................$14,000

WOOSTER ST, 142 and 144, all; Harriet P. Burdick to I. N. Burdick, 142 Wooster St, 5 years from May 1, 1913; attorney, L. E. Warren, 261 Broadway...............$5,000

2D AV, 1,083, all; Eliza A. Burggraf to John Bentz, 1,083 2d Av, 3 years from June 6, 1917; attorney, A. M. Friedenberg, 38 Park Row $3,200

3D AV, 3,002, store; Walter W. Tinsley to William Ohnmacht, 3,002 3d Av, 5 years from July 1, 1916; attorney, Otto A. Deffaa, 3,013 3d Av....................................$1,320

8TH AV, 664, store; Richard S. Treacey to S. Cushman's Son, Inc., 517 West 59th St, 5 years from May 1, 1913; attorneys, Gordon & R., 141 Broadway...................$2,000

81ST ST, s s, 175 ft w of Amsterdam Av, 220.8x—, all; William J. Walter and others, trustees, to Fulton Building Co, 2,255 Broadway, 21 years from March 15, 1913; attorney, Lawyers Title Insurance and Trust Co, 160 Broadway $30,000

81ST ST, 234 East, east store; Auguste Berger to Max Simon, 19 East 7th St, 5 years from May 1, 1913; attorney, Ernest N. Adler, 1,506 1st Av............................$300

99TH ST, 54 and 56 East, all; Shenk Realty and Construction Co. to Jacob Solotaroff, 69 East 99th St, 3 years from Sept. 1, 1912; attorney, R. L. Cherurg, 299 Broadway. $4,150

176TH ST, 670 East, store; Stark Spitzer to Frank Harris, 670 East 176th St, 2 years and 2½ months from April 15, 1913....$960

184TH ST, n s, 20.11 ft w of Arthur Av, 25x116.9, all; John J. Brady to Charles Louis, 594 East 184th St, 5 years from May 1, 1913; attorney, Young Chee, 19 Mott St $480

MECHANICS' LIENS.

CANAL ST, 533; Otis Elevator Co. against Greenwich Investing Co., owner and contractor $62

53D ST, 60 West; William D. Forster against Christine M. Van Deventer, owner and contractor, (renewal) $84

68TH ST, 222 to 228 West; Candee, Smith & Howland Co. against James Butler, Incorporated, owner; Lorenzo Building and Construction Co., contractor..............$237

124TH ST, 178 and 180 East; Michael Carney against Sophia E. R. Gentles, owner; Louis Gentles, owner and contractor; Louis C. Sorenson, contractor $198

175TH ST, n s, 170 ft w of Marmion Av, 100x100; New York Roofing Co. against Biograph Co., owner; Turner Construction Co., contractor; McFarland-Hyde Co., subcontractor $500

SATISFIED MECHANICS' LIENS.

LEXINGTON AV, n s, 423 and 425; Morris Shapiro against Neelar Realty Co. and others, April 2, 1913........................$1,423

9TH AV, w s, between 58th and 59th Sts; Leon Mercier against Roosevelt Hospital and others, April 8, 1913.......................$37

69TH ST, n s, 311.8 ft w of 3d Av; Northeastern Construction Co. against Carl Taylor and others, March 17, 1913.......$4,527

BUILDING LOAN CONTRACTS.

RIVERSIDE DRIVE, s e corner of 148th St, 99.11x105; Metropolitan Life Insurance Co. loans George F. Picken Construction Co $340,000

197TH ST, s s, 92.3 ft w of Briggs Av, 50x90; Prospect Investing Co. loans Jacob Blaesser $14,000

LIS PENDENS.

AQUEDUCT AV, 2,258; Ignatius Fischl and others against Charles Levy and others, (foreclosure of mortgage;) attorney, H. Swain.

ATTORNEY ST, 155 and 157; two actions; Karrick Riggs against Williamsburgh Trust Company and others, (foreclosure of two mortgages;) attorneys, Shaw & Landon.

BARNES AV, n w corner of 211th St, 24.7x100.7; Isaac P. Smith against Frank McGarry and others, (foreclosure of mortgage;) attorney, A. M. Silber.

ESSEX ST, e s, 75.6 ft n of Broome St, 27.6x100; Sarah Godin and others against Louis Miltchik and others, (partition;) attorney, M. A. Rabinovitch.

GRAND AV, e s, 305.4 ft n of 184th St, 15.1x91.1; Walter L. Crow against Maurice J. McCarthy and others, (foreclosure of mortgage;) attorney, W. D. Peck.

MARGINAL ST, n e corner of 19th St, 80.4x x18.5; Marginal St, s e corner of 20th St, 80.4x89.6; 19th St, n s, 18.5 ft e of Marginal St, 100x184x irregular; Consolidated Gas Co. of New York against Warwick-Thomson Company, (foreclosure of three mortgages;) attorneys, Shearman & Sterling.

ST. NICHOLAS AV, 930; Austin E. Pressinger against Hyman Goldfarb and others, (amended foreclosure of mortgage;) attorneys, Pressinger & Newcombe.

3D AV, 1,763; Henry H. Jackson against E. Loewnthal & Son, Inc., (foreclosure of mortgage;) attorney, S. H. Jackson.

97TH ST, 39 West; John Kean and others against Thomas F. McKenna and others, (foreclosure of mortgage;) attorneys, Olin, Clark, & Phelps.

97TH ST, n s, 420 ft w of Central Park West, 50x100.11; Francis F. Robins, trustee, against Mary N. Pettit and others, (foreclosure of mortgage;) attorneys, Theall & Beam.

173D ST, 961 East; Cieri Construction Company against George Kurzman, (specific performance;) attorneys, Fraser & Henschel.

215TH ST, n w corner of Seaman Av, lots 225 to 228; two actions; Lawrence Drake against Charles A. Flurl and others, (foreclosure of two mortgages;) attorney, F. W. Judge.

MORTGAGE LOANS.

BUILDING LOANS
PERMANENT LOANS
OR BOTH COMBINED
A. W. McLAUGHLIN & CO.,
128 Broadway, corner Cedar.
Only office in New York engaged exclusively in mortgage negotiation on an extensive scale ensuring the advantage of a broad market.

MORTGAGE MONEY
ALBERT B. ASHFORTH
DIRECTORS:
ALBERT B. ASHFORTH GEO. D. ARTHUR
WALDRON P. BELKNAP
10 EAST 33RD ST.
TELEPHONE MURRAY HILL 1100

BUILDING AND PERMANENT
mortgage money. Quick results.
ELISHA SNIFFIN
135 Broadway. 'Phone 7628—Cort.

HAVE MONEY TO LOAN ON FIRST AND SECOND MORTGAGES AT PREVAILING RATES.
F. R. WOOD, W. H. DOLSON CO.
MAIN OFFICE, COR. BROADWAY & 80TH ST.
BRANCH 29 LIBERTY ST.

4½ and 5%
MORTGAGE MONEY
H. H. HAZELTON & C. R. LEVY
55 LIBERTY ST

BUILDING MATERIAL.

EDWD. CORNING, Pres. CHAS. F. BERGER, C.E., V. Pres.
EDWARD CORNING CO.
BUILDERS
100 W'M. ST. NEW YORK

BRONX—FOR SALE.

Must Sell TO CLOSE ESTATE. 3-story detached well built brick bldg., (stores and apartments,) Washington Av., near Tremont, lot 27x140, level; driveway; suitable for small business or manufacturer; very cheap; $9,800; terms. Brooker, 4,205 3d Av., (177th St.)

REAL ESTATE AT AUCTION.

Bryan L. Kennelly, Auc'r,
WILL SELL AT AUCTION
TO-DAY, April 16,
At 12 o'clock noon, at the Exchange Salesroom, 14 and 16 Vesey St., New York City.
EXECUTOR'S SALE.
Estate of William G. Ringler, Dec'd.
By order of George F. Trommer and George Ehret, Jr., Executors.
1087 Union Avenue, Northwest Corner East 166th St., Bronx.
The 4-story brick double flat, with 3 stores; 6 rooms and bath to each family; all improvements, hot water supply, steam heat, &c. Size 28x90.
PHILLIPS, MAHONEY & WAGNER,
Attorneys, 51 Chambers St.

17 4-10 Acres at Yonkers, N. Y.
844 Ft. Frontage on Central Park Av. Tenth Ward. Opposite Colonial Heights. Near Crestwood Station of the Harlem Railroad, with 57 trains daily to and from Grand Central Depot. 50% may remain on mortgage for 1 or 3 years at 5½%.

Saturday, April 26
ON THE PREMISES, AT 2 P. M.,
rain or shine, in Mammoth Tent.
125 BUILDING LOTS
On Parsons Av. and Queens Av.
and adjoining Streets.
FLUSHING
Borough of Queens, New York City.
These lots are in the heart of Flushing, near Kissena Park. They are to be sold in two-lot plots, with reasonable restrictions.
The Elevated Lines of the DUAL RAPID TRANSIT SYSTEM are to be extended to FLUSHING, giving a 5-CENT FARE to Manhattan, Bronx and Brooklyn.
The New York and Queens TROLLEY, 5-CENT FARE, runs direct from Manhattan, via Queensboro Bridge, TO PARSONS AVE. and Franconia Ave., one block from property to be sold.
The Flushing Main Street station on North Shore Division of LONG ISLAND RAILROAD is but 8 minutes' walk from property. The Bridge Street station is only a few blocks beyond.
TITLES GUARANTEED FREE.
VERY LIBERAL TERMS.
Bookmaps and further particulars from Attorneys or at Auctioneer's Offices.
156 BROADWAY, NEW YORK.

HENRY C. JOHNSON, JR., Auctioneer.
PARTITION SALE!
THREE ESPECIALLY DESIRABLE PLOTS AT WOODSIDE, L. I.,
Second Ward, Borough of Queens, N. Y. City
Henry C. Johnson, Jr., Auctioneer, will sell at
PUBLIC AUCTION
ON SATURDAY, APRIL 19TH,
at 11 o'clock in the forenoon, at the
QUEENS COUNTY COURT HOUSE,
Long Island City,
Under the direction of John P. Gering, Esq., Referee.
THREE VALUABLE EXTRA LARGE LOTS on the south side of Woodside Avenue, on high ground, about two blocks east of the L. I. Railroad, and a short walk from proposed new station at Woodside—First stop out of Manhattan.
The N. Y. Queens trolley cars pass in front of property, and the new trolley line on Thomson Avenue only a block west, affords transit connection with Manhattan in 15 minutes, via Pennsylvania Tunnel and Queensborough Bridge.
The elevated R. R. extensions from Manhattan via Belmont Tunnel and the Bridge through Woodside to Corona and Flushing, now being built, will in a few months furnish additional rapid transit facilities. This line will run within about 400 feet of the property to be sold. City water, electricity and gas in the street.
Maps and particulars of the referee, Jefferson Street, Elmhurst, L. I.; George H. Francoeur, Esq., 165 Broadway, N. Y. City; William H. Robinson, Esq., 17 Cook Avenue, Elmhurst; Edward R. Carman, guardian ad litem, Fulton Street, Jamaica, and Auctioneer, 152 Fulton Avenue, Long Island City.

Joseph P. Day
REAL ESTATE
31 Nassau Street.

REAL ESTATE—MANHATTAN.

West Side.

MAGNIFICENT
"MARBLE MANSION"
FOR SALE OR LEASE
The ideal place for a high class BOARDING SCHOOL; also eminently suited for a PRIVATE SANITARIUM. The "Marble Mansion" is located on a beautiful plateau adjacent to Isham Park and 215th St. Subway station, contains twenty-five large rooms, electric elevator, a conservatory on the ground floor, swimming pool, solarium and observatory on the roof. The views from the various rooms are unrivaled. Decorations to suit.
Also the palatial dwelling for same purpose, N. W. corner 90th St. and West End Av.
THE MARBLE ARCH CO.
216th St. & Broadway, Manhattan
'Phone Audubon 1222.

Plot for Garage
70th St., Close to Broadway.
100x100, or part, $1,000 a front foot,
or will build to suit desirable tenant.
G 297 Times Downtown.

FOR SALE AT A BARGAIN.
218 West 78th St.
Four story and basement brownstone dwelling; attractive interior arrangement; exceptionally convenient to Subway and street cars; price $22,000; mortgage to suit; caretaker on premises. PEASE & ELLIMAN,
165 West 72d St. Tel., 8300—Col.

A LITTLE GEM.
Examine 453 Convent Av., (149th St.;) 4-story American basement dwelling; 11 rooms; electric light, parquet floors; little cash necessary; fine condition. Caretaker.
PRICE ONLY $13,000.

BROOKLYN—FOR SALE OR TO LET.

YOUR RENT FREE
Your tenant's rent will pay all carrying charges on your investment, besides getting your rent free, if you buy our 2-family house; one of the handsomest in Brooklyn, and can be had for a very reasonable figure. Only desirable people need apply. Address FREE RENT, Box 532 World, Brooklyn.

HTIMS DERF
176 Midwood St.,
near Bedford Av. Whole section restricted against flats and two-family houses.
$8,500.
Two story, basement and cellar, with extension; twelve rooms and bath; decorated.
Fred M. Smith, Brooklyn. Telephone.

Ocean Parkway Boulevard,
Betweeen Beverly Road and Av. C.
CALDER'S
Up-to-Date Family House.
On the bungalow order; every improvement; price $7,500; terms to suit.

Corner 15-Room Brick
2-FAMILY WITH GARAGE.
All Improvements—Near Subway.
TERMS TO SUIT.
JOHNSON, corner 10th Av. and 71st St.

QUEENS—FOR SALE OR TO LET.

JAMAICA HOUSES
For Sale, Rent and Exchange
H. B. PEARSALL, JR.
376 Fulton St., Jamaica, N. Y.

BUSINESS MEN, ATTENTION!
Beautiful home overlooking Long Island Sound, every modern improvement; highly restricted neighborhood; 3 minutes' walk to station and beautiful sandy bathing beach; only 23 minutes from Herald Square; must have $500 cash at once, balance easy terms. Address Shore Front, 313 Times Downtown.

Apartments to Let—Furnished.

Attractive, newly decorated apartment; one large room, bath, kitchen, etc.; sublet five months; promenade roof. Apply Manager, Hotel Chelsea, West 23d St.

LONG ISLAND—FOR SALE OR TO LET.

This Beautiful House
And Five Others
Will Overlook the Ocean at Neponsit, L. I

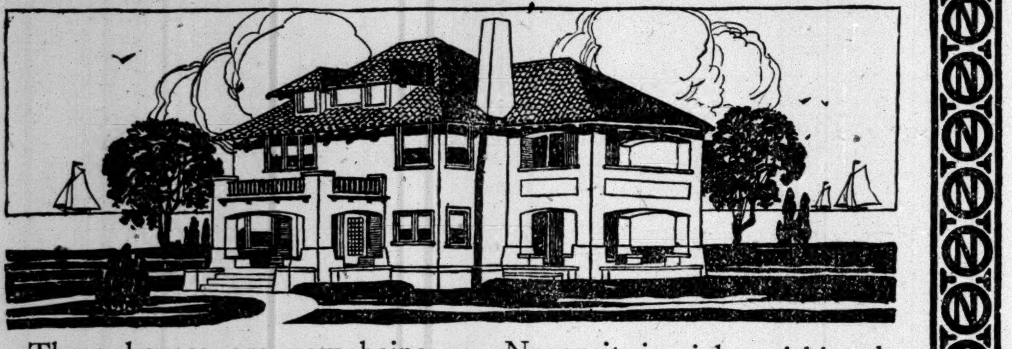

These houses are now being built. They will overlook the Ocean—have every modern improvement and can be bought *now* at prices ranging from $6,000 up—terms to suit.

No description can do justice to how architecturally picturesque these houses will be—you must see for yourself. Let us show you.

Nor can we give you more than a faint idea of the beauties of Neponsit's half-mile of private Ocean Beach, the scores of large stucco houses, pretty English Cottages, and picturesque Bungalows—now owned and occupied by prominent New York business and professional people.

Our Booklet of Photographic Views will show Neponsit's position—*right on its own private Ocean Beach*—just 40 minutes from New York, with 100 trains a day.

Neponsit is right within the limit of Greater New York. It has police protection, mail carrier service, electric car service—in fact every convenience that you now enjoy in the city—plus a private Ocean Beach, a $30,000 Club House, and a climate where the Summers are five Septembers long—and the Winters 10 degrees warmer than those of the city.

And our booklet will show you how our *high restrictions* have been the means of attracting to Neponsit only the very nicest class of people. It will tell you of the present property owners and who they are.

Let us send you this Booklet of Views. It is full of intensely interesting information about this "Quality" sea-shore colony.

Write or 'phone to-day—and the booklet will reach you by return mail—address:

NEPONSIT REALTY COMPANY
No. 1 West 34th St., Room 301. 'Phone Greeley 2741.
Brooklyn Office: Realty Associates, 162 Remsen St.

LONG ISLAND—FOR SALE OR TO LET.

Residence of Mr. ALAN DALE, Famous Dramatic Critic. Residence of Mr. H. B. MARTIN, Cartoonist and Illustrator. Residence of Mr. FRED AERON, Theatrical Manager.

BEAUTIFUL

BAYSIDE-FLUSHING

Most charming home community within 25 minutes of Herald Square.

Boating
Bathing
Fishing
Tennis
Short walk to Yacht Club and Golf Course, Fine Motor Road

Bayside-Flushing, located close to the railroad station and comprising 82 cosy homes and choice sites for as many more; exquisitely developed—with superb Parkway Boulevard running through its centre—combines all the charms of the fine old villages of Bayside and Flushing.

Bayside is also the terminus of the Subway-"L" about to be authorized, providing a 5c. rapid transit route to all parts of Manhattan and Brooklyn, in addition to the Electric Multiple-Unit Train Service of the L. I. R. R. now being established, which will cut the schedule to 20 minutes or less.

Building lots $650 up. Cosy homes $4,700 to $20,000

Splendid Schools
Churches
Markets and Stores
Fine Social Life
All City Conveniences

Specially Attractive Terms.

Big Sale Now Begun at Prices Prevailing for Past Three Years.

Descriptive Booklet on Request.

McKnight Realty Co.,
347 Fifth Ave., New York Telephone 3640 Murray Hill.

TO LET FOR BUSINESS PURPOSES.

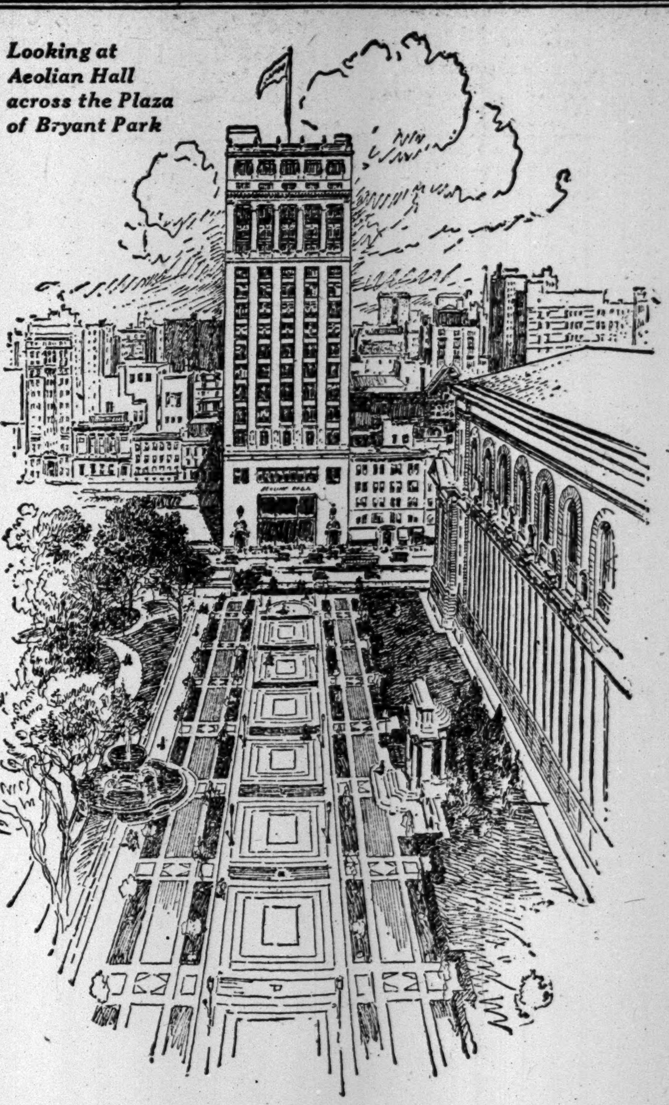

Looking at Aeolian Hall across the Plaza of Bryant Park

Offices and Studios For Rent

Exceptional air and light are vouchsafed the tenants in New York's most beautiful and exclusive office building. No other tall buildings near, and Bryant Park opposite, coupled with unequalled height of ceilings, secure these desirable features. An office or offices are still available for desirable tenants, in

Aeolian Hall
29-31-33 West 42nd St.

Considering its unequalled advantages, rents are exceedingly reasonable.

Send for descriptive book.

Renting office on premises.

PEASE & ELLIMAN
340 Madison Avenue
Tel. 6200 Murray Hill

NEW JERSEY—FOR SALE OR TO LET.

Nature created it.
Picturesquely Beautiful
Man developed it.
A Shore Resort
of distinction.

Ocean Gate N. J.

Swept by Breezes of

Ocean, Bay & River

Clean, sandy beach. Delightful bathing, sailing, yachting, fishing, yacht club, pine groves, water mains; station on ground, post office, public telephone and other advantages.

Choice LOTS $100 And Higher. Easy Terms. Shore fronts and Business Sites at Specially attractive Prices.

Free Guest Train Sundays

Write, call or phone for Tickets and Views.

Great Eastern Building Corp'n
45 W. 34th St.

Phones: 186-187 *Greeeley. Branch Offices:—Newark, Jersey City, New Brunswick and Yonkers.*

$25 MONTHLY

buys this new six-room house; 32 minutes out; New Jersey hills; small cash payment. Tillack, Room 178, 50 Church St. N. Y. City. Phone 8748 Cort.

Country Estate

Value $16,000, Will Sell for $10,000.

House with 14 rooms, 3 baths, large veranda and terrace; open fireplaces, steam heat and all city conveniences. Less than one hour from Herald Square. On Road of Anthracite. In the Mountains of New Jersey. Great opportunity. Will send photo and floor plans.

Address ATTORNEY, P. O. Box 372.

RIDGEFIELD PARK,
"Thirty Minutes from Broadway,"

New York's most convenient suburb; 6½ miles out—only 15 minutes' ride on train. Commutation 7c. All city conveniences, finest municipal improvements. All kinds churches; fine schools. A model suburb; growing by leaps and bounds because of natural beauty. New tract three minutes' walk from station. Lots 25x120 feet to be started at very low prices and sold on easiest monthly payments. We will build or sell you a home already completed.

A $10 BILL STARTS YOU.

Write, 'phone, or call for illustrated booklet. Baldwin & Bottenus, 34 West 33d St.

THIS BEAUTIUL HOUSE

is stucco construction; most ideal large porch; extensive views; elevation 375 feet above sea level; large, beautifully finished rooms; 4 bedrooms, every improvement; new house, built for owner; everything of the best in construction and decoration; prettiest section; very large plot, with oak and maple shade 50 to 100 years old; terraced lawns; garage, hennery. In Madison, the ideal home town; Lackawanna Railroad; 70 trains; express service; greatest health section near New York. Special price $7,500. Terms.

ALLABOUGH & SON, 150 Nassau St., New York.

NEW FIVE ROOM COTTAGE, $100

$100 cash, $17 monthly, buys ideal home; New Jersey Hills; 32 minutes out; 40 trains daily; express station; schools, churches, stores. Owner, P. O. Box 1,041, N. Y. City.

35 MINUTES FROM BROADWAY

adjoining Roselle Park, N. J.; 50 acres. Beautiful 5-room house, $2,000; fine old trees; improvements; nice neighborhood; 100 trains daily; near station; easy terms; or will build to suit purchaser. For railroad tickets and information address F. W. NOBLE, 30 Church St., N. Y. City, Room 728.

WESTCHESTER—SALE OR TO LET.

400 FEET ON THE SOUND

This unexcelled shore frontage is restricted for residential purposes. Only one house permitted on the plot. Price of property $20,000. Located at

Southfield Point
On the Sound at Stamford, Conn.

Southfield Point is an exclusive, restricted community, with all city improvements, such as sewer, water, gas, electricity; surrounded by private estates, Country, Golf and Yacht Clubs.

BADGLEY, JONES & GOOD, Selling Agents,
505 Fifth Ave., at 42d St. Telephone 710 Murray Hill. New York City.
Southfield Point described in our booklet "B" furnished on request.

COUNTRY HOME ON THE HUDSON
A SPOT OF TRANSCENDENT BEAUTY

N. Y. Central, main line, new electric service, under hour, Grand Cent. Terminal. **Sale**—Home sites of 2 and one of 12 acres. **Sale or Lease**—Two new houses—solid concrete—of 11 and 12 rooms, Old English-Craftsman designs; acreage; every modern convenience. All 500 ft. elevation, with Hudson unbroken for over 25 miles. A location of distinctive beauty, with the finest of transit. Illustrated information. The Kitchawan Hills Estate, Croton-on-the-Hudson, N. Y.

SEE QUAKER RIDGE
before you locate.
Station and office on the property.
Quaker Ridge Improvement Co.,
New Rochelle, N. Y.

BRONXILLE, LAWRENCE PARK, SCARSDALE, HARTSDALE, WHITE PLAINS and other desirable sections of **WESTCHESTER COUNTY** for sale or rent.
Fish & Marvin 527 Fifth Ave., N. Y., and Bronxville.

SCARSDALE ESTATES
THE HOMELAND IN THE HILLS

A colony of high-class modern homes in a section of surpassing natural beauty. All improvements have been installed without expense to purchasers.

Neighboring golf, tennis and country clubs provide every opportunity for outdoor recreation.

Plots 75x150 feet up to several acres can be purchased on agreeable terms.

Twenty miles from the new Grand Central Terminal, via the electrified Harlem Division of the New York Central.

Send for Booklet B and particulars.

Scarsdale Estates
527 Fifth Av., N. Y., and White Plains, N. Y.

NEW JERSEY—FOR SALE OR TO LET.

High-Grade Farm and Estate.

150 acres; must see to appreciate; not only beautiful, but highly productive; everything in best going condition; 5 acres choice woodland; eight acres wonderful meadow; 2 acres lake; balance as rich land as outdoors; land fertilized, all crops in, ready for the harvest; prize farmer, who will gladly stay.

Noble brick mansion; 17 large rooms; Colonial hall; all hardwood floors, trim; electric light, hot water, heat, two bathrooms; farmer's house.

Hour and twenty minutes New York; most charming elevation and views; express trains.

About $10,000 worth high-grade personal property. For everything $34,000. Leaving country. Must sell.

ALLABOUGH & SON, 150 Nassau St., New York.

Beautiful Country Home.

Modern cottage, practically new; 11 rooms, 2 baths, spacious porches, hardwood floors, open fireplaces, gas, artesian water, wired throughout, furnished and well decorated; large stable may be used as garage. Select site in restricted residential park overlooking the bay at Atlantic Highlands, adjoins golf links; bathing, boating, tennis, and all Summer sports available; accessible to Manhattan by boat or train. Price $8,000. Inquire of F. Bradley Cox, 50 Church Street, N. Y. City. Tel. Cort. 2822.

Spring Lake, N. J. Ocean Front
Beautiful Furnished
NEW STUCCO COTTAGE
18 ROOMS. 7 BATHROOMS.
Furnished Cottages for Rent.
MODERN CONVENIENCES, HOUSEKEEPING, OR MEALS AT ESSEX AND SUSSEX.
S. E. URIE.

FANWOOD HOMES

SOLD ON MONTHLY PAYMENTS. BEAUTIFUL SEMI-BUNGALOW PLANS SENT YOU

FREE

H. C. LOCKWOOD CO.
Room 1,513, 141 Broadway, N. Y.

MONMOUTH BEACH.
Rumson Road—Seabright.
Furnished houses for rent. Estates for sale.
D. B. KEELER, JR.
10 Wall St., New York.

SOUTH ORANGE—A BARGAIN.
Beautiful view of mountains.
10 ROOMS, 3 BATHS.
Just completed. Buy of builder, who wants money, and get same at sacrifice. Apply Davis, 270 Prospect St., South Orange.

FOR SALE OR RENT.
12 ROOMS, 3 BATHS,
at South Orange; large lot; will sell at sacrifice. Apply Davis, 270 Prospect St., South Orange, N. J.

Cozy Homes IN River View Manor
at Hastings-on-Hudson

If you ever expect to own a home, you should see River View Manor. To reach take New York Central to Hastings-on-Hudson. Autobus meets trains.

Hastings Homes Co.
105 WEST 40TH ST., N. Y.

BUNGALOW

artistically and substantially built; 5 rooms; modern improvements; spacious porches; up to date in every respect; combination gas and electric fixtures; easy commutation; only 42 minutes from city; best bargain of the year; $150 cash, balance easy monthly payments. Address Bungalow, Box 314 Times Downtown.

New Rochelle.

New Stucco Bungalow
Must be sold. All improvements, restricted neighborhood, large plot, trees, shrubs; convenient; high location.
PRICE $9,200
C. B. ALLEN, 232 Huguenot St., New Rochelle, N. Y.

NEW YORK STATE—SALE OR LET.

Farms! and Country Homes in Rockland and Orange Counties.
The undersigned is an authority on values in this field and will give you intelligent and personal service. See me at Real Estate Show May 3 to 10.
Howard Goldsmith, Nyack, N. Y.

CITY HOUSES TO LET—UNFURNISHED

Brooklyn.

Beautiful Brick Houses FOR RENT $25.00 and $30.00 in Brooklyn

Semi-detached brick and stone; 7 rooms and bath, parquet floors, hardwood trim, elegantly decorated; electric lights, water, sewer, and gas; located in park section of Brooklyn on lines of elevated and new subway; 5c fare to New York. Send for booklets and photos. Special Manager, 60A Liberty St., N. Y. 'Phone 5528 Cortlandt.

LONG ISLAND—FOR SALE OR TO LET.

Hills and Water.

We cannot conceive a more ideal location than that where the rolling countryside meets the water. In just such a location, with every city convenience added, we offer a limited number of

Water Front Plots
and several beautiful
MODERN HOUSES
at Sands Point, L. I.

Up to date in design and construction. Moderate in price, and on liberal terms. One hour from business to waterside home. Send for further particulars.

S. Osgood Pell & Co
542 Fifth Avenue, corner 45th Street. Tel. 5610 Bryant.

AN IDEAL HOME

In a restricted section within 20 minutes of Penn. station, located on plot 40x100, house 25x40, with piazza 8 ft. wide; living room 20x12; dining room 18x13; kitchen 11x13; large butler's pantry and refrigerator inclosure; 4 master's bedrooms, den and sewing room; tiled vestibule and bathroom; combination electric light and gas fixtures; installation for pneumatic cleaning; laundry and toilet in cellar; servants' quarters on third floor and space for two additional bedrooms, if needed; birch and whitewood trim throughout, with parquet floors; hot water heating system; sewer connections; price $7,900; terms $250 cash; balance as rent. For particulars address Secretary, Room 202, 347 5th Av.

Must Sell Seashore Cottage

Business reasons force me. Will sacrifice on easy terms to responsible buyer. Cozy, artistic Summer or all-year home right on the Great South Bay, Long Island.

$500 Cash. Balance $4,750. Easy Terms

Eight rooms, bath, large veranda, electric light, running water; almost new, 1 hr. 20 min. to Manhattan, expresses; 10 min. to station. Biggest snap; prettiest place offered on L. I. Trees, wharf, bathing beach. Owner, Box 281, Hotel Albert, 11th St. and University Pl., N. Y. C.
Tel. 1250 Murray Hill.

Gentleman's Country Home.

Colonial House, just completed on high north shore of Long Island. 30 Minutes to Penn. Station *NOW*. 12 Rooms and four baths. Highest type hollow tile and tapestry brick fireproof construction. Located in private residential park. Few minutes to station and water. Boating, bathing, golf and tennis courts. Sewers, electricity, macadamized streets, side walks, private police protection. School adjoins park. Circumstances compelling me to dispose of this property. An opportunity is offered to secure a real bargain. Will *NOT* rent. No Brokers. Will show by appointment. Particulars, photographs, on applying to M. A. E. 163 Times.

Distinctive Home, Bargain, Queens.

Will sell on reasonable deposit and $40 monthly, or will rent with option to purchase; large living room, with tapestry brick fireplace, parquet floors, special hardwood trim; asphalt street, gas, electricity; tennis courts; refined community; 30 minutes from Manhattan. P. P. Edson, 1 West 34th St. Tel. 6546 Greeley.

NEW ENGLAND—FOR SALE OR LET.

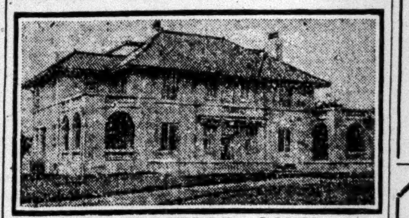

AT STAMFORD, CONN.

New, artistic residence, on a prominent corner of Shippan Ave., near Shore; plot 1½ acres; lawns, shrubbery, flowers and fruit trees.

15 rooms, 4 baths, pantry, storeroom, laundry, all handsomely decorated; two porches, open fireplaces, hot-water heating and supply, electric light, telephones throughout. Garage with chauffeur's room.

G. S. Krumrine, 315 Atlantic St., Stamford, Conn.

Handsomest Residence at
Shippan Point-on-Sound
is offered for sale at a sacrifice.

House is tile and stucco; has every convenience, including electric light, hot water heat, elegantly decorated.

It contains 15 rooms, 4 baths, two piazzas, and has large garage.

Plot 160 x 342 fine trees.

G. Harry Abbott, Stamford, Conn.

Berkshire Bungalow Sites.

Fronting on beautiful mountain lake, 1,800 feet elevation. Exclusive, accessible. Good automobile roads. Grand scenery. 50 to 1,800 feet water front. Earl G. Baldwin, Mgr., Berkshire Publicity Bureau, 111 West 104, N. Y.

APARTMENTS TO LET—Unfurnished.

West Side.

Above 110th Street and Washington Heights.

"THERESA"

Apartments of 5 and 6 rooms; every modern improvement, including elevator; convenient and central location; low rents, $35-$50. Inquire 115 West 129th, or

ROBERT LEVERS, 376 Lenox Ave.

THE MIDLOTHIAN
353 West 117th St.
5 rooms, $32.00 to $37.50.
Elevator, telephone, steam heat, hot water, tiled bath, uniform service, electric light; all rooms outside light and air. See janitor.

HAZELHURST

Nine-room apartment, all outside rooms, with a view of many miles; facing on old Fort Washington Road; strictly high class; will appeal to refined family. A. J. Odell, 455 Fort Washington Ave. Tel 497 Audubon.

APARTMENTS TO LET—Unfurnished.

West Side.

Above 110th Street and Washington Heights.

Axton Court
620 West 141st St.,
Near Riverside Drive.

Just Completed.
Modern Fireproof Building.
Elevator Apartments of
3-4-5-6 Rooms, with 1 & 2 Baths
unusually large light rooms with large foyer.
Agent on premises, or
W. & I. AXELROD, Agents,
547 West 110th St., cor. B'way.

THE BOLTON
ENTIRE BLOCK FRONT, AMSTERDAM AVE., FACING HIGH BRIDGE PARK.
176th and 177th Street
The largest moderate-priced, high-class elevator apartment house in New York City.
Rental representative on premises.

2 rooms and bath (kitchenette) **$20**
3 rooms and bath.......... 25
5 rooms and bath.....$35 to 40

MANHATTAN—West Side.

Lasanno Court
307 West 79th Street
8 Rooms, 2 Baths } *Light Apartments*
6 Rooms, 1 Bath } *$1000 to $2000*

At Summer Rates

Convenient and Select Neighborhood

George Rosenfeld
of M. Morgenthau Jr. Co.
95 Liberty St. Tel. 1884 Cort.

THE ADLON
HOUSEKEEPING APARTMENTS, 7TH AV AND 54TH ST.
This 14 story high class fireproof apartment house contains
SUITES OF 3 and 4 ROOMS

Large foyer & reception hall; parquet floors; abundance of closets; exclusive apartment house. References of the highest character absolutely indispensable.

SUPT. ON PREMISES OR ADLON CONSTRUCTION CO., 501 5TH AVE.

SCHUYLER ARMS HOTEL
307 West 98th Street.
Ideally located for accessibility and surroundings.

2-room & bath apts., furnished, $2 per day.

3-room apartment, with kitchen, furnished or unfurnished.

5-room unfurnished, with kitchen, suitable for doctor.

Maid service included. A la carte restaurant.

Telephone 3964 Riverside.

NEW ELEVATOR APARTMENTS
234 W. 21st St.
HUNTINGTON.
All improvements; elevator service; Apartments 4, 5, and 6 rooms; $540-$720.
Apply on premises, or
CUSHMAN, 240 W. 23d St.

BRONX.

THE HUNTS POINT
ELEVATOR APARTMENT HOUSE.
Private park, with tennis courts.
All improvements—best service.
Lowest rates to be had anywhere.

ROOMS	3	6	7	8	ROOMS
RENTS	$34	$55	$60	$75	RENTS

A. ARENT COMPANY
CORNER 163D AND SIMPSON STS.
Bronx Subway to Simpson St. Station.

LARGEST ROOMS IN BRONX
Highest, dryest, and finest residential section.
HIGH-CLASS APARTMENTS.
2 families on a floor; all up-to-date improvements; 5 and 6 rooms.
Tremont Av. and Grand Boulevard & Concourse.
180th crosstown cars connecting Subways pass door.
NEW BUILDINGS.

TO LET FOR BUSINESS PURPOSES.

DESIRABLE STORES
FOR RENT AT
416 MADISON AVENUE
(between 48th and 49th Street)
and
76 WEST 48TH STREET.
James A. Farley,
Windsor Arcade. Phone 7151 Murray Hill.
Brokers Protected.

147 WATER STREET.
EXTRA STRONG BUILDING TO LET.
Five stories and basement; size 25x82. 550 pounds to sq. ft.; electric light and elevator; rent low; possession at once.
CRUIKSHANK COMPANY, 141 Broadway.

SCOTT & BOWNE BUILDING

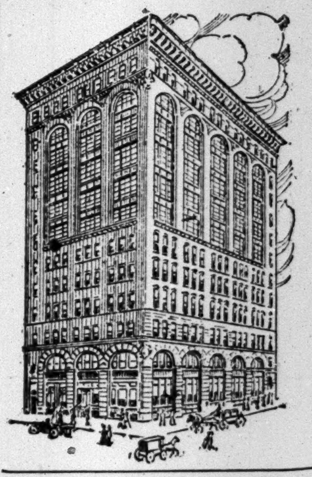

409-415 PEARL ST.,
CORNER NEW CHAMBERS ST.
EXCEPTIONALLY LIGHT LOFTS
TO LEASE

About 8,000 square feet on each floor. Building is of EXTRA HEAVY CONSTRUCTION, equipped with SPRINKLER SYSTEM and ELECTRIC ELEVATORS. POWER, LIGHT and HEAT included in Rentals.

Apply A. P. COBURN, 11 West 81st St.
TELEPHONE 9832 SCHUYLER,
or Superintendent on premises.

OFFICES TO LET IN THE
TIMES BLDG., TIMES SQUARE, N. Y. CITY
The Best Known Address in America.
Apply to Rental Agent, Room 406, or Phone Bryant 1000 for Plan.

TEMPLECOURT
3-9 BEEKMAN ST. 119-121 NASSAU ST.
Desirable Offices FOR RENT
SINGLY OR IN SUITES.
RULAND and WHITING CO.
On Prem., Rm. 214 Tel. 1132 Cort.

Sunlight Building Lofts
220 West 19th St.
92 foot frontage.
Reasonable Rents.
E. S. Willard & Co., 45 Pine St.

41 Park Row & 147 Nassau St.
Junction Park Row, Spruce and Nassau Sts.
Opposite City Hall Park.
OFFICES TO LET. Bldg. 16 stories high.
3 sides open on 3 streets.
Modern Building. Continuous Service
Apply E. A. TREDWELL, on premises.

STORE & BASEMENT TO LET NO. 13 EAST 30TH ST.
Close to 5th Av.; steam heat, electric light; rent very reasonable; possession May 1.
CRUIKSHANK COMPANY, 141 Broadway.

Hoboken.

The Time Is Ripe To Strike

SEPT. OCT. NOV. DEC. JAN. FEB. MAR. APRIL MAY JUNE JULY AUG.
HOBOKEN, N.J.

Rent space now in this **NEW FIREPROOF FACTORY TERMINAL Railroads and Waterfront at Door.**

Freight direct from elevator to destination. Refer to Palmer Campbell, No. 1 Newark St., Hoboken, or your own broker.

Real Estate

Manhattan—For Sale.

For Sale—21 years' lease of Sixth Avenue building, 4 stories and basement; full size lot; vicinity 42d. S S, 100 Times.

West Side.

WILL ERECT building near Herald Square for tenant, (3 lots.) INNOVATION COMPANY, 505 Fifth Av. BROKERS RECOGNIZED.

65x100, AT LAFONTAINE AVE., near 179th St., with small house; sell cheap or exchange. Steinmetz, 1,007 East 180th.

East Side.

6 Lewis St., three-story house, 21x60. Cyrille Carreau, owner, 796 6th Av., (45th.)

Brooklyn—For Sale or to Let.

$8,850.—4th St., above 6th Av.; private block; 3-story and basement stone; 11 rooms and tiled bathroom; furnace; beautiful hardwood throughout; newly decorated; readily worth $10,500; your terms; see this exceptional offering. JEROME PROPERTY CORPORATION, 6th Av. and 3d St.

329 Madison St., Brooklyn, (Near Tompkins Av.)—Two-story and basement Colonial brick dwelling, 8 rooms and bath; newly decorated throughout; modern plumbing; immediate possession. Apply premises.

Queens—For Sale or to Let.

FLUSHING.
16th Street, Murray Hill.
SPECIAL BARGAIN.—New eight-room house, hardwood trim, parquet floors, every improvement; $5,750, easy terms. Inquire of owner, Room 175, 45 Broadway, New York. Phone 8847 Rector.

JAMAICA PROPERTY EXCLUSIVELY.
Acreage, lots, houses.
BENJAMIN H. SWEET,
324 Fulton St., Jamaica. New York City.

Richmond Borough—For Sale or to Let.

13-acre farm, house and barn, at a great sacrifice for 10 days.

10-room 2-family house; all improvements; $4,650; $1,000 cash. H. J. Sharret, Real Estate, 1,975 Terrace, Port Richmond.

Fine lots, near trolley, Staten Island; $250 each; $5 monthly. "Guarantee," 83 Times Downtown.

Westchester—For Sale or to Let.

Katonah.—A beautiful country home; 6¾ acres; new residence; 9 rooms, 3 baths; cottage for help, 4 rooms, bath; stables, outbuildings; high elevation; splendid water supply; good neighborhood; can be had at a bargain. Reed & Clark Co., White Plains, N. Y. Tel. 1516.

PELHAM MANOR, N. Y., half hour from 42d St.—Can accommodate two couples or four gentlemen, two rooms and private baths, for the Summer or longer; not a boarding house; first-class table and service. Tel. 1614W Pelham. Mrs. J. Arthur.

Stucco country home of 11 rooms and 3 baths; steam heat, unobstructed view and right of way to Sound; city conveniences; 50 minutes from Grand Central Station; price reduced to $11,500, on terms. Thos. J. Good, 505 Fifth Ave.

Tuckahoe, N. Y.—Desirable corner house; seven rooms and bath; all improvements; large, shady lawn; near station; lease from May 1; $35 monthly; will sell. Owner, M. T. Arrington, Room 1,259, 200 5th Av., city.

Beautiful 12-room house; all improvements; A1 condition; commanding location, overlooking Hudson; near station; sale or rent. Box 211, Dobbs Ferry.

Fine old-fashioned place, 20 rooms, 5 baths; six acres; beautiful shade; stable, garage, &c.; rent furnished or unfurnished. Angell, 507 5th Av.

Long Island—For Sale or to Let.

FOR SALE NEAR HICKSVILLE
a plot 50x200; price $265; $5 first payment and $3.50 per month; twelve minutes from station; only 50 minutes from New York and Brooklyn R. R. station; first class for chicken raising. Taylor 64 Times.

$350 cash buys 50x100 Woodmere plot; 31 minutes out; 80 electric trains daily; price $1,900. Thomas J. Good, 548 Riverside Drive.

Port Washington.—New stucco home, 8 rooms, modern, $6,200; $250 cash, bal. monthly; request photos. Frind, 47 W. 34th St. Greeley 2060

Corner lot, East Elmhurst; high, dry, and restricted; modern improvements; cheap for cash. C. S. A., "Players' Club."

For Rent.—White stucco house, beautifully decorated; near station; $45; corner plot. Roddy, Hempstead.

Belle Harbor corner plots nearest station very reasonable. Owner, 46 Second Avenue, Rockaway Park.

Mortgage Loans.

BUILDERS, ATTENTION.
Private funds of $30,000 and $34,000 to loan on first mortgages.
EUGENE J. BUSHER,
N. W. Cor. Courtlandt Av. and East 149th St.

For Sale—Two good second mortgages; lots of equity; will give 20 per cent. off; South Orange property. Apply Equity, F 311 Times Downtown.

Abundance estate funds for Manhattan mortgage loans in any amounts. Estates, 320 Times Downtown.

Wanted—$11,000 first mortgage on 3 houses, interest 6%. Principal, 2,960 2d Av.

Real Estate

New Jersey—For Sale or to Let.

Hackensack, N. J.—A beautiful 15-room house, 9 bedrooms, with garage; all improvements; steam heat; combination gas and electric fixtures; fine location; large corner; size plot 190x152; within five minutes of two railroads; trolley passes the door; large shade trees on grounds; price $24,000; $10,000 cash, balance on mortgage at 5 per cent. Address Henrietta Bauer, owner, 300 Park St., Hackensack, N. J. Telephone 137—Hackensack, N. J.; 3065—Beekman, New York.

FOR SMALL FAMILY.
Ideal home at Hillsdale, choicest Jersey suburb; restricted neighborhood; 5 minutes from express station, 1 block from school; 5 rooms and tiled bath; reception hall; open fireplace in living room; built-in bookcase; large kitchen; exceptional view; large veranda and plenty of shade; $250 cash, balance like rent; write for photograph. W. J. Rich, 802 Singer Building.

House For Sale at Oradell, N. J.—Eighteen miles out; seven rooms and bath; steam heat; all improvements; parquet floors; newly decorated; corner lot, 50x150 feet; large shade trees; sidewalks and curbs laid; private garage; grape arbors, &c.; fine location; an ideal home at a bargain; price, $6,000. Apply to owner, W. E. Williams, 83 Pine St., New York.

At Roselle Park, N. J., 14 m. from N. Y.—Splendid commutation on C. R. R. of N. J. Beautifully located, healthy. House all improvements. Adjoining barn, chicken coops, yard, etc.; 7 rooms and bath. Exceptionally large kitchen and cellar. Electricity, gas, steam heat. Address R. W., 248-50 E. Grant Av. Inspection invited.

A big bargain, $3,700, at Arlington, N. J., less than one-half its cost; eight rooms and bath, all improvements; 3 minutes from station; 25 minutes from Broadway; easy terms; beautiful, large plot; fruit and lawn. Address Owner, 305 Times Downtown.

CRANFORD.
Desirable lots and plots in Lincoln Park section; streets with city improvements; 5 minutes from station; will sell on easy terms. S. R. Droescher, Cranford, or 77 Warren St., New York City.

FORCED TO SACRIFICE OR RENT.
$6,500 beautiful eight-room house; $4,900; easy terms; rent $40; high in Orange Mountains, near Lackawanna; 37 minutes to New York; select neighborhood. Room 804, 41 Park Row, city.

19 acres; ideal lot development; profitable holding investment or homes building; hour out; 6 minutes from Lackawanna Station; bargain price. Brokaw, New York and Suburban Realty Co., 100 Broadway.

Will you join our building colony, 18 miles out on the C. R. R. of N. J.? Choice building sites near the depot, with improvements; on easy terms. For particulars, address Box 25, Garwood, N. J.

For Sale—Elegant residence, modern and up to date in every particular; garage; lot 60 x160; location the best and convenient to depots, trolleys, and schools. Address 208 Walnut St., Montclair, N. J.

All year Bungalow gem, 5 rooms, ½ acre ground; craftsman's living rooms, open fireplaces; at Hanover Heights, near Caldwell; $3,000; terms. Jennings-Allsopp, Firemen's Bldg., Newark.

Englewood.—For rent, furnished or unfurnished; tenant's preference considered in redecorating throughout; eleven rooms; desirably located residence. Loder, 30 Church, New York.

Big farm near Hacketstown, stocked and equipped; only $54 per acre; it embraces 190 acres that will average 200 bushels potatoes per acre. E. E. Slocum, 141 Broadway.

Long Branch, West End, Elberon—Furnished cottages for rent. "Remember the name." Conveyance by appointment. Wardell & Burke, West End.

N. J. Coast Real Estate.—Furnished cottages, river and ocean front properties, farms. Write your wants. Arthur Holtson, Long Branch, N. J.

FARMS! FARMS! FARMS!—65 Monmouth County farms recently listed; send for new list. Morehouse & Ford, Red Bank, N. J.

ASBURY PARK, ALLENHURST, DEAL.
Cottages for sale and rent.
WM. C. BURROUGHS, ASBURY PARK, N.J.

Bronx—For Sale or to Let.

Twelve-room dwelling, all improvements. 187th St., near Tiebout Av.; $6,000. T. B. Robertson, 1,123 Broadway.

New York State—For Sale or to Let.

COLD SPRING-ON-HUDSON.
(GARRISON AND WEST POINT.)
CASCABELLA, the property of Capt. Henry Metcalfe; 7 acres; 200 feet above river; all conveniences, municipal and residential.
WM. M. BENJAMIN CO., 55 Liberty St.

New England—For Sale or to Let.

For Sale—Fine tract for elegant residence; about 4½ acres, with nice cottage; very high; near all conveniences; only $2,200 required; $3,000 on mortgage if desired; nice view; shade, fruit; also building lots. Particulars, H. S. Selleck, Darien, Conn.

For Sale at Woodmont—17-room house, all plastered; hot and cold water on three floors; partly furnished; an unusually good opportunity for large family or boarding house. Inquire estate of James F. Beebe, Woodmont, Conn.

Farms.

CHEAP HOMESEEKERS' TICKETS TO THE SOUTHEAST.
Why not visit the South and see the wonderful producing possibilities of Southern farms, selling from $15 an acre up? The greatest opportunities for land investment in America are in the Southern Railway territory. Reduced round-trip tickets from Washington first and third Tuesdays of month, good for 25 days. Write for rates and farm lists. M. V. Richards, Land and Industrial Agent, Southern Railway, Room 213, Washington, D. C.

ILLUSTRATED GUIDE POSTPAID.
CHAPIN FARM AGENCY, BOSTON.

Real Estate for Exchange.

NEW YORK OWNERS.
Seven lots, including corner, Flatbush, $15,000, free and clear; want unheated new law flat in Manhattan; might add cash; send full particulars. Jerome Property Corporation, 16th Av., corner 3d St., Brooklyn.

Village home, Catskills; furnished; nominal amount of cash; small mortgage; exchange for city property; photo. Orcutt, Wright & Co., 220 Broadway.

Tinton Av., between 158th and 160th Sts., 50x 111; free and clear; price $5,000; will exchange. Williamson-Bryan, 499 Willis Av.

Northeast corner 3d Av., (163d;) 3 lots. Cyrille Carreau, owner, 796 6th Av., (45th.)

Specialty, exchanging all kinds of real loans made. N. M. Platt, 225 West 42d.

Real Estate

To Let for Business Purposes.

DESIRABLE LIGHT OFFICE
in new building fronting Madison Square; exceptional elevator service; sublet for two years from May 1; substantial concessions given. Apply 122 East 25th St.

Desk room and private offices, furnished or unfurnished; phone, stenographer, &c.; ground floor; quiet, exclusive real estate office; refined atmosphere; references required. Address Clapham, 245 West 34th St.

Loft—5,400 square feet; suitable for light manufacturing; near Wallabout freight station; light four sides; steam heat, electric elevator. 98-100 Grand Av., Brooklyn.; phone 2955 Prospect.

OFFICE AND STOCK ROOM.
129 WEST 31ST ST.
Shelving, desk, typewriter, telephone, heat, light, elevator; $30 month. Apply third floor.

For Rent.—Store, basement, and sub-basement No. 152 Church St., formerly occupied as a bicycle and auto tire business. Inquire A. Warshow, No. 116 Nassau St.

31 WEST 46TH ST.
LARGE HALF OF BEAUTIFULLY FURNISHED STORE, 23x80, WITH ESTABLISHED MILLINER.

Loft, 88 90 Walker St.; 25x90; elevator, steam heat, power, sprinkler; rental, $1,000. Inquire S. Hellinger, 309 Broadway. Phone 4945 Worth.

Colwell Building, Lafayette and Walker Sts. —A few very desirable lofts, light three sides; size 60x80; electric lights, steam heat, elevators.

15th, 637 East.—Vacant lot, about 5,000 square feet; yearly lease; $60 monthly. Chas. Bohlen, Agent, 23d St., corner 3d Av.

Office to let in Hudson Terminal Building; prominently located, well lighted, 12x18 feet. Apply Room E 309, 30 Church.

New York Stock Exchange firm will rent desk room to board member. Address R. B. L., Room 319, 10 Wall St.

Handsome large room, (unfurnished;) ample closet; reference; suitable professional man. 149 West 80th St.

8 desirable light lofts, 25x30, steam heat, hoist, and Edison power, at 46 Fulton St. Inquire on premises.

$15 Up Month, 109 Broad St.—Exceptionally light and cheerful OFFICES in modern fireproof building.

Wanted for Business Purposes.

Desk and office accommodation by engineer, preferably at 50 Church St.; state terms. Box W 66 Times.

Apartments to Let—Furnished.

A.—A.—CATHEDRAL PLAZA,
100 Cathedral Parkway, 110th, Columbus Av.
1, 2, AND 3 ROOMS.
Private bath, kitchenette; furnished, $30, $40, $50 up monthly; unfurnished, $25, $30, $40; elevator, hotel service; near "L" and Subway; references; special rate on lease.

94th, 205 West, (near Broadway.)—Sublet 5 rooms, high class elevator apartment; artistically furnished; piano; light beautiful outside rooms; top floor; to be seen to be appreciated; $70. Riverside 5920. Hallboy.

West 127th St., (200 Claremont Av.)—An exceptionally well-furnished, six-room, corner apartment, facing Riverside Drive; for family appreciating first-class home; elevator, electricity, block Subway. Gayler.

Housekeeping apartment; 4 rooms and bath; handsomely furnished; all-night service; May to October; highest references necessary. Superintendent, 140 West 55th St.

FURNISHED APARTMENT TO SUBLET FROM MAY 1 TO OCT. 1; WELL LIGHTED 5 ROOMS AND BATH; REASONABLE. BOX L 23 TIMES.

Five rooms, bath; elevator; southern exposure; excellent janitor; cool, light; May 15 to Oct. 1. Call or address L. E. R., 502 West 113th.

To July, 6 large, beautifully furnished, outside rooms, two baths; pianola. 9C, Gramont, Broadway, corner 98th. Phone River 3840.

Very low price; kitchenette, large living room, large bedroom, bath; beautifully furnished. Carlton Chambers, 400 Madison Av.

HANDSOMELY furnished two rooms, bath, kitchenette, Gramercy Park neighborhood; September or longer. 1091 Gramercy.

Riverside Drive, 575.—Clean, comfortable outside room overlooking Hudson; very reasonable; gentlemen. Apartment 66.

Six and seven room apartments near the drive, on 116th and 112th Sts.; all newly furnished. Boucher, 605 West 112th St.

75 East 81st St.—Seven rooms and bath; $65 monthly; any period from May 1; seen 11-12. Lessor Kirby, 15 East 11th St.

47TH ST., 16 WEST.—2-room kitchenette apartments, 2d floor; every convenience; splendid neighborhood; references.

Attractively furnished 5-room front apartment, $45; elevator; piano; June to October. 417 West 118th, Apartment 1.

Attractive 8 room elevator apartment, furnished or unfurnished; concession. Kahn, 327 Central Park West.

Artistically furnished, eight rooms, three baths, on Riverside Drive; electricity free. Phone Columbus 3751.

Free information regarding investigated sublet apartments. Leland's, 4 West 33d. Established over 25 years.

118TH, 417 WEST.—Cozy, well furnished apartment, 5 rooms, bath; restaurant; possession immediately.

Apartment, eight rooms, bath, furnished or unfurnished. Sheffield, 36 West 93d St.

Furnished Apartments Wanted.

Five or six rooms for June, July, and August; Riverside Drive preferred; a mother and grown daughter. Answer by letter only, Room 2,050, Grand Central Terminal. Norton.

Four young men desire to rent a furnished apartment, about five rooms and bath, located on the west side, between 60th and 116th Sts., with or without board. Address Box 859, 23d St. Y. M. C. A.

Apartments to Let—Unfurnished.

West Side.

463 Central Park West, 7 rooms and bath; steam heat, hot water; fine condition.
206 St. Nicholas Av.; 4 rooms and bath; steam heat, hot water; first-class.
House rents $18 and $20.
Cyrille Carreau, owner, 896 6th Av., (45th.)

AMERICAN STORAGE CO.—Store your furniture, $3; moving, $3 van load; also boxing and shipping at moderate charges; send postal. AMERICAN STORAGE CO., 604-608 West 48th St. Telephone 2667 Bryant.

Rent, $32.50 to $47.50.
Corner apartment, facing Central Park, 6 and 7 choice rooms and bath, near 5th Av., corner 101st St. Superintendent, or Duff & Conger, Agents, Madison Av., corner 86th St.

ONLY ONE APARTMENT.
10 rooms, 3 baths; location unsurpassed; moderate rent.
67 Riverside Drive, cor. 79th St.
One block from Subway station.

Carolyn Arms, 350 West 18th St.—In high-class apartment house; 3 extraordinarily large, beautiful, light rooms; kitchenette, bath, steam, electricity, and ample wardrobes; laundry facilities; $32-$35.

To Sublet.—Unfurnished high-class eight-room apartment; two baths; in Manhattan; rent to October, $75 per month; thereafter $150 per month. F. D., Box G 278 Times Downtown.

83D ST., 71 WEST.
Seven large, light rooms and bath; suitable for doctor or dentist; rent reasonable. Apply premises, or Alexander Wilson, 489 5th Av.

170-172 West 10th.—7 outside rooms; bath; decorated; no shaft; steam heat, hot water; hardwood finish; conveniently arranged; rent low. Premises, or S. H. Comstock, 36 Wall.

BEAUTIFUL, SPACIOUS APARTMENT.
Six rooms and bath and maid's room to let; all outside rooms; south, north, and west exposure. Hotel Chelsea, West 23d St.

Sublet seven-room apartment, three rooms front; two baths; near Broadway; $75 per month. Telephone 7676 Morningside. Apt. 42, 521 West 112th St.

One with outside sleeping or smoking porch; suitable party of gentlemen; convenient to new Sterns Building; large rooms. Address, 25 West 36th St.

27TH ST., 361 WEST.—Five large, light rooms; bath; southern exposure; phone, heat, elevator; references essential; $42.50 month; lease.

Sublet ground floor apartment, 7 large rooms, very reasonable; a bargain. 839 West End Av. Inquire Superintendent.

Clinton Av., 2,136.—Refined apartments; 4 large, light rooms, $20. Janitor, telephone 4900 Tremont.

49th St., 140 West.—Apartments, six rooms, bath; all improvements; newly decorated. Apply janitor.

456 West 149th.—Sublet four outside rooms; unobstructed outlook; all-night telephone, elevator; $40.

Four light rooms and bath; improvements. Broadway Subway and L; $20; at 114 West 104th St.

First-class elevator apartments; front, 6 rooms, bath, $50-$55. 547 West 123d, (Broadway.)

107th, 19 West.—Corner 5-6 rooms, bath; all improvements; telephone, electricity; $42-$32.

103d, 112 West.—High class four rooms; electricity, telephone; near Subway and L; $26.

70th St., 345 West. — Beautiful five-room apartment; cheap.

East Side.

27-29 EAST 27TH ST.
A very desirable apartment of three rooms and bath; open plumbing, steam heat and electric light; rent low; possession May 1. CRUIKSHANK COMPANY, 141 BROADWAY

Real Estate

Apartments to Let—Unfurnished.

East Side.

BACHELOR APARTMENTS,
3 rooms and bath;
N. E. Cor. Lexington Av. and 24th St.
ASHFORTH & COMPANY,
11 East 42d St.

Rents, $35.00 to $45.00.
Single flat, 7 large rooms and bath, all improvements, perfect order, Nos. 58 to 66 East 96th St. Apply Superintendent, or Duff & Conger, Madison Av. and 86th.

To Let—One of two rooms front, large rooms; immediate possession, $30.
One of five rooms, $33.
Meals served in handsome dining room if preferred. The Hillhurst, 154-160 E. 91st St.

BACHELOR APARTMENTS.
237 Lexington Av.; rents $25 to $35; unfurnished.
Hibson Co., 34th St. and Lexington Av.

To Sublet.—Bachelor apartments; 2 rooms and bath; furnished or unfurnished; rent reasonable. Apply Supt., 691 Madison Av.

Rents, $25.00.
Six rooms and bath, all improvements, 1,051 Park Av., near 86th St. Apply Janitor.

48th St., 244 East.—Parlor floor, basement; suitable for doctor; private stone house; $45.

Bronx.

Upper part two-family house, 9 rooms, bath; improvements. 947 Sherman Av., 163d-164th St.

New Jersey.

Montclair, N. J.—Seven rooms, unfurnished; eastern and southern exposure; 6th floor of new, modern fireproof building, to Oct. 1 or longer; unsurpassed location and view; 3 blocks from Lackawanna and surface lines. Apply J. L. Flannery, 59 Union St., Montclair, N. J. 'Phone Montclair 3147J.

Most desirable apartment in Summit, N. J., five rooms and bath; special rate for the Summer. Room 607, 366 Broadway. Franklin 3767.

Unfurnished Apartments Wanted.

Gentleman and wife want comfortable apartment, furnished or unfurnished; preferably near 170th St.; references of the best; will consider moderate rental only; state size apartment. H 3 Times.

City Houses to Let—Unfurnished.

48TH ST., 20 WEST.—Four-story and basement house; 18 rooms, four baths, three-story extension; electric light, hardwood floors; immediate possession. Caretaker, or Charles C. Bull, 27 William St. Phone 587 Broad.

140th St., 312 West.—11 rooms, bath; large yard; rent, $67 month. Permit from J. R. Brown, 105 West 40th St.

Brooklyn.

To Let—Modern stone dwelling, 684 Greene Av., Brooklyn; fine location; one of the best blocks on the avenue; near "L" station; 25 minutes to New York; in splendid order; 2½-story front, 3-story in rear; 11 rooms and bath; examine the inside; nothing to compare with it for $60 a month. Robert A. Wright, 254 Tompkins Av., Brooklyn.

309 LINCOLN ROAD, BROOKLYN.
Lower part 2-family house; 8 rooms and bath. Apply on premises.

15th, 637 East.—Vacant lot, about 5,000 square feet; yearly lease; $60 monthly. Chas. Bohlen, Agent, 23d St., corner 3d Av.

Country Houses to Let—Furnished.

IN THE BEAUTIFUL RAMAPO VALLEY.
To rent furnished for the season, a most attractive little house and grounds. Particulars of
OAKLAND REALTY CO.,
500 5th Av., New York City.

WYCHMERE SEASHORE COTTAGES,
Cape Cod; rented completely furnished, $250 up; bathrooms; booklet. Box 55, South Harwich, Mass.

Automobile Exchange

For Sale.—A 5-ton 1912 Mack dumping truck automobile for contractor or coal dealer; this truck has been used only one season and is in very fine condition. Price and terms can be had from A. J. Barber, 815 Coal Exchange Bldg., Wilkesbarre, Penn.

Winton, 1909, 48 H. P., 7-passenger touring; 4 extra tires, 10 tubes; recently overhauled; A1 condition; looks good as new; full equipment; cost $3,500; snappy car for $1,750. Henry Stein, Queens, L. I., Phone 1504-R Jamaica.

GREAT BARGAIN!
White steamer; 20-30 h. p.; excellent running condition; demonstrated at 190 Columbus Av., near 69th St.; phone Columbus 8623.

Lozier, six-cylinder, seven-passenger touring car; run less than 10,000 miles. W. S. Koithan, 39 Cortlandt St., city. 'Phone 7835 Cortlandt. Evenings, 5898-L Bedford.

Simplex touring, 50 H. P., model 1911; newly painted 4-door body, 5 passenger, fully equipped, fine condition. Apthorp Garage, 214 West 80th St.

Cadillac Landaulet, 1911, in excellent condition; full equipment; seen by appointment. Apartment 15, 80 West 40th St. Telephone 3046 Bryant.

Premier touring; fully equipped and overhauled; four cylinder; $600.
Premier Co., 19 West 62d.

7-passenger Pierce-Arrow touring car, 1909, 6-48, for sale; no reasonable offer refused. J. S. Loucheim, 1,440 Broadway.

Pierce Arrow, 1911, 6—36; just overhaulued, repainted; bargain, $1,875. Kuh, 328 West 30th St.

Reo roadster; torpedo foredoor; late model; equipped; $450.
Reo Co., 19 West 62d.

Fifty slightly used cars of all makes taken in exchange; $150 up.
R. M. Owen & Co., 19 West 62d St.

Reo the Fifth, 1912, centre control; equipped like new; bargain.
Reo, 19 West 62d.

Premier six cylinder; ran less than 1,000 miles; equipped; bargain.
Reo Co., 19 West 62d.

Auto truck, 2 ton, new, never used; cost $3,000; will sacrifice for cash. Address L. N., 810 Broad St., Newark, N. J.

1910 Cadillac in A1 condition; fully equipped; $525 to quick buyer; bargain. Baldwin, 516 West 145th St. 2177 Audubon.

Buick, Model F, perfect condition, $150, or exchange for runabout. E. A. Smith, Still River, Conn.

Cadillac five passenger; fully equipped; $550.
R. M. Owen & Co., 19 West 62d.

Reo 1912, model R; fully equipped; $600.
R. M. Owen & Co., 19 West 62d.

Automobiles for Rent.

For Hire.—Elegant Packard touring, hourly, monthly. Verlangieri, 532 West 122d St. 7670—Morningside.

For Hire.—Packard 1912 touring and landaulet; 7 passenger; prices reasonable. 'Phone 7845 Columbus. Williams, 143 West 51st St.

Just out of factory to-day, magnificent touring Packard, hour, day, week, month; owner drives. Murphy, 4213—Tremont.

PACKARD TOURING CARS FOR HIRE.
Anywhere, any time; reasonable. Phone 5754 Riverside. GILLETT-JOHNSON CO.

For Rent—Packard, five passenger, touring; beautifully equipped; owner drives. 'Phone 3352—Greeley. Burnett.

For Rent—Packard, $50 week; owner drive. 'Phone 1110—Audubon.

Automobile Painting.

Send for card showing standard prices for high order automobile painting; we have one price only. Moore & Co., 647 West 50th St. Phone 5789 Columbus.

Automobile Storage.

We store limousine bodies at $5 monthly; fine, dry, clean space. Moore & Co., 647 West 50th St. Phone 5789 Col.

Automobile Supplies.

OILS.—Hygrade auto oils, 20c. per gallon. Telephone 2967 Morningside for trial barrel.

Automobile Instruction.

STEWART AUTOMOBILE ACADEMY,
233 W. 54TH ST.
Booklet explains WHY our course is best. Inspect our plant and be convinced.

Motorcycles and Bicycles.

1912 Pierce, 4-cylinder; cost $440; guaranteed perfect; engine good as new; $225 cash. H. E. Stout, 251 Lafayette Av., Brooklyn.

Musical.

WANTED.—Boys with voices for church; salary and training. Choirmaster, N. Y. Times.

Pianos & Organs.

Steinway mahogany upright piano, in fine condition; sell for $125. Anguera, 316 W. 42d.

Steinway baby grand for sale cheap.
35 West 14th St.

Purchase & Exchange.

I pay the highest cash prices for furniture, bric-a-brac, paintings, rugs, pianos. Myers, 115 University Place, 2,298 Stuyvesant.

Wanted—Used Burroughs adding machine in perfect condition; state price. L 108 Times.

Lost

NOTICE.—Certificate of Membership No. 964, issued by the New York Produce Exchange Oct. 13, 1882, to James Pyle, having been lost or mislaid, application has been made to the Board of Managers for a new certificate; all persons interested are hereby notified to show cause within the next six weeks why such new certificate should not be issued. L. B. HOWE, Secretary.
New York, April 15, 1913.

LOST—Tuesday, April 15, on Columbus Av., between 86th St. and 40 West 84th, package containing unfinished waist, scissors, thimble. Return to 40 West 84th St. Reward.

LOST—Between 70th St. and 59th St., Amsterdam Av., Broadway and 5th Av., a lady's gray enamel and diamond watch. Liberal reward. Cartier, 712 5th Av.

LOST—Broadway, between 72d and 96th Sts., part of brooch, containing about 20 small emeralds. G. Goldstone, 412 West End Av.

LOST—Gold watch chain and cigar cutter, bearing name Channing Pollock; valuable for association; reward. 124 West 47th St.

LOST.—Tuesday morning in Grand Central Station, a pointed fox scarf; $10 reward if returned to 2,044 Washington Av., Bronx.

LOST—On Thursday morning, April 10, gold and black enamel bowknot brooch; reward, Apartment 53, 404 West 116th St.

LOST.—April 14, lady's gold watch; open face; monogram E. G. on cover; reward. 5th floor, 97 5th Av.

LOST.—April 11, 34th to 128th Sts., locket and fob; monogram J. A. D.; reward. 406 West 34th St.

LOST—Child's coral beads, near Madison Av. and 37th St.; reward. 319 Lexington Av.

LARGE REWARD for jewels taken from 14 East 65th St. Apply 14 East 65th St.; no questions asked.

Lost and Found, Cats, Dogs

LOST—Bulldog, fifty pounds, white, brown side of head, tail cut, license 25,295 on collar; last seen corner Albemarle and Ocean Av., Brooklyn, April 14, 10 A. M.; reward. 2,103 Albemarle Road, Brooklyn.

UNWANTED DOGS AND CATS should be taken to the A. S. P. C. A. Shelter for Animals, Ave. A and 24th St., or to the receiving station at 37 East 135th St. Owners of lost dogs and cats and responsible persons wishing to secure pets should apply at the Shelter.

Business Opportunities

Chance for the right person with small investment to become owner of a business in extremely profitable line. Whole time and previous knowledge not required. We invite fullest investigation. L 22 Times.

ESTABLISHED MANUFACTURER
of ladies' wearing apparel, having best trade and exceptionally large output, would consider practical business man as partner; party must have best references to get interview; state in first letter ability, previous business, and amount of capital able to invest. L 89 Times.

Have you $50 to $400 to invest? We offer you a safe proposition with large profits within six months from present date. Ours is a unique selling plan. We are a corporation of unquestionable reliability. No broker's commissions. S 223 Times.

A splendid opportunity for investing small capital and active service in launching a novel mechanical process associated with artistic lithography; will bear the closest investigation. For further information address Room 1,206, 105 West 40th St.

Reliable automobile concern, handling popular, profitable line in New York City, doing good business, seeks big expansion man investing $30,000; will be given half interest in the business. Box 49, 326 9th St., Brooklyn.

Business established in 1905; route, food product; made $6,000 annually; 60 per cent. profit; disagreement partners; possibility large profits right man; lease rather than sell; $750 required. Room 408, 302 Broadway.

Party with $10,000 and good business capacity has splendid opportunity becoming identified with new business; large profits assured; investment secured; investigation courted; references: no agents. S 74 Times.

Whitehall, N. Y., located at the junction of the Barge Canal and Lake Champlain, with superior water and rail shipping facilities, wants industries employing men. Address Business Men's Association.

Theatrical manager has excellent proposition for pretentious vaudeville girl act. Call or write, Suite 715, Columbia Theatre Building, Broadway and 47th St.

Will sell patent for water filter; something new; to retail at 50c; cost to manufacture, 12c; or will sell half interest in same. Box 26, 2,121 3d Av.

A few clean lines of goods wanted by San Francisco manufacturers' agency. S. Herzberg, 58 2d Av., New York. Phone 1400 Orchard.

A man or woman with $2,000 and services for expansion of paying business; money secured. Reliable, Box G 293 Times Downtown.

A clean line wanted to sell, either commission or salary basis; can lend financial assistance. W 81 Times.

Investor wanted in legitimate paying business; salary and share profits. Box V 57 Times.

Business Notices

PAWN TICKETS BOUGHT. } GOLD,
Diamonds, Oriental Pearls, } SILVER,
Colored Stones, Antique Silver. } PLATINUM.
Bank references. Open evenings. Private office.
BENJAMIN FEINGOLD, 469 6th Av.,
Between 28th and 29th Sts.
Established 18 years. Tel. 1254 Madison Sq.

Multigraph letters, 300, $1.50; 1,000, $2; 10,000, $10; delivered promptly; addressing, mailing; samples submitted. Telephone 1332 Cortlandt. William Gray, 93 Nassau St.

Multigraphed letters, 300, $1.20; 1,000, $1.50; 10,000, $8; work called for, delivered. Phone Weatherford, 5860 Morningside. 215 W. 116th.

For Sale—Miscellaneous

ADDING MACHINES
rebuilt, all styles and makes; Burroughs, Comptometers, Wales, &c., for sale or rent. from $40 up, guaranteed for one year.

ADDING MACHINE INSP. & SALES CO.,
Phone 6739 Cort. 220 Broadway, N. Y. C.

Two Meitz & Weiss 18 H. P. oil engines, with generator and full equipment; engines in first-class operating condition; must sell because they are too small for present need. Apply or write Ward Motor Vehicle Co., Concord Av. and East 143d St., Bronx. Tel. Mel. 8300.

TYPEWRITERS RENTED
3 months for $5 and upward.
AMERICAN WRITING MACHINE CO., Inc.,
345 Broadway at Leonard St. } Tel. 5408
956 Broadway at 23d St. { Franklin.
10 Barclay St., Tel. 6353 Cortlandt.

Have just purchased an entire broker's office, consisting of roll, flat, typewriter desks, chairs, tables, hat trees, telephone booths, partitions and railings, oak and mahogany. Quick & McKenna, 6 Reade St., New York.

Slightly used office furniture, safes, typewriters, adding machines, cash registers, multigraphs, filing cabinets, Neostyles, addressograph, partitions. Nathan's, 102 Worth, near Broadway.

Desk, quartered oak, sanitary; flat top, revolving chair, Macy card index, letter files; sacrifice for $21. Kesser, 72 25th St., Elmhurst.

Typewriting rented, 3 months, $4.50 up; sold at lowest prices, cash or payments; expert repairing. Durant McLean Typewriter Co., 265 Broadway.

150 typewriters costing $100 each new, now $5 and up; 25 drop-leaf typewriter cabinet desks; selling out 393 Broadway.

Machinery.

Electric motors, lighting and plating dynamos, bought, sold; also rented. GEO. BENDER, 82 Centre.

Boarders Wanted

East Side.

34TH, 117-119 EAST { Large and small rooms, with board.

53D ST., 37 EAST, (near Madison Av.)—Room, with board; table board; references.

80TH ST., 40 EAST, (Corner Madison Av.)—Fine large and single rooms; excellent table.

West Side.

7TH AV., 2,047, (122d.)—Airy rooms, newly decorated; excellent board; hot water supply: references.

16TH ST., 20, 22, 33 WEST.—Large and small rooms, well furnished; unexcelled board; telephone.

30TH, 70 WEST.—Large, comfortable rooms with board; every convenience; refined home.

39TH ST., 49 WEST.—Heart shopping district; convenient theatres; high-class home cooking; table board.

44TH ST., 258-260 WEST, (Alliance Hotel.)—Quiet place for quiet people, with home comforts, in the heart of New York City; single and double rooms; also suites with private baths; steam heat, elevator, and telephone service; rooms and board optional; references required. 'Phone 6068—Bryant.

49TH ST., 68 WEST.—Established 24 years; rooms and suites; private baths; telephone; superior table.

53D, 57 WEST.—Large, small rooms; private baths; superior cuisine; table guests; moderate; references.

Boarders Wanted

West Side.

54TH ST., 54 WEST.—Large and small rooms; references.

57TH ST., 351 WEST.—Large and small front rooms; southern exposure; good board; Subway; telephone; reference.

68TH, 74 WEST.—Desirable double, single rooms, board; private baths; families; convenient cars; reasonable.

70TH ST., 151 WEST.—Second floor front room; private bath; with or without board; references.

73D, 155 WEST.—Double and single rooms; every convenience; excellent table; 'phone; moderate.

73D, 181 WEST.—Subway; double and single rooms; southern exposure; excellent table; Summer rates.

76TH ST., 249 WEST.—Medium-sized room suitable one or two; references.

78TH, 121 WEST.—Large and small rooms, adjoining bath; elegant private house; gentlemen; moderate.

79TH ST., 114 AND 132 WEST.
NORECE HALL AND THE BONHEUR.
RESIDENTIAL HOTELS.
ATTRACTIVE—UNUSUAL—HOMELIKE.
SOUTHERN COOKING; WHITE SERVICE.
Out-of-town guests accommodated; references. Write for booklet.

80TH, 124 WEST.—Desirable, large and small rooms; electricity; home environment; generous table; references.

80TH ST., 143 WEST.—Large, comfortable rooms, with bath; inducement to business people.

81ST ST., 138 WEST.
Large, small rooms; excellent board. Schuyler 8510.

82D ST., 52 WEST.—Comfortable rooms; also private bath; business people. Telephone Schuyler 8397.

84TH, 37 WEST. — Handsomely furnished large room; private bath; superior table; homelike surroundings. Blumenfeld.

86TH ST., 149 WEST.—Rooms with board; beautiful street; excellent table; references.

91ST, 66 WEST.—Large front room, one flight; large, small back rooms; superior table.

95TH, 62 WEST.—Attractive, large rooms; parlor dining room; superior cuisine; table guests; moderate.

103D ST., 252 WEST.—Attractive rooms, second, third floor; private bath; bachelors; couples; Riverside; Subway; table.

105TH, 309 WEST.—Beautifully equipped new private dwelling; absolutely perfect for comfort and convenience; extra large, sunny front room, gentleman or small family.

113TH, 625 WEST.—Unsurpassed table board; business gentlemen preferred; also rooms. Phone Morningside 8136.

122D, 520 WEST.—Large front rooms, suitable for two; all conveniences; elevator; references. Kerjer.

130TH ST., 250 WEST.—Nicely furnished large, also single rooms to let, with board.

140TH ST., 455 WEST.—Rooms, electricity; with, without private bath; meals optional; references.

141ST, 527 WEST.—Attractively furnished suite; also single; lavatory; all conveniences; references; table guests.

149TH ST., 544 WEST, Near Broadway, The Audubon.—Bright rooms; excellent board; first-class accommodation from $7 to $12 for one; $15 upwards for two. Telephone 2757 Audubon.

157TH ST. SUBWAY, WEST.—Pleasant room, overlooking Hudson; elevator apartment; excellent board. Phone 203 Audubon.

A.—A.—WHEELOCK MANSION,
158th St. and Hudson River, two blocks Subway station; unusually attractive rooms, overlooking Hudson; running water, showers; large private grounds; piazza 125x10 feet; telephone.

RIVERSIDE DRIVE, (116th.)—Unusual opportunity for married couple to secure accommodations in private adult family owning beautifully furnished apartment; southwestern exposure; references exchanged. C 100 Times.

THE EVELYN LODGE.
Ocean traffic passing windows; 20 minutes Manhattan; charming residence; elegant sunny rooms, suites; every luxurious convenience; superb dining room; excellent chef and service; separate tables; rates moderate. 71 Central Avenue, Tompkinsville, S. I.

WEST END AV., 916.—Superior accommodation for nice people desiring permanent home; good food; cleanliness; attentive service. Phone 5262 Riverside.

WEST END AV, 762, (97th St.)—Double and single rooms; also table board.

Brooklyn.

MONTAGUE TERRACE, 5, (Heights.)—Water view; Subway, 5 minutes; Manhattan corner trolley to Broadway; high-class board; aristocratic neighborhood; furnished, unfurnished; moderate. Main 905.

Country Board

Westchester.

THE AUERDICH HOUSE.
Telephone 702—Tarrytown.
Family boarding house; large, airy rooms, baths; all home cooking; large porches and grounds; refined surrounding; fresh milk, eggs, vegetables; ten minutes from station; rates $9 and up. Mrs. J. H. Averdich, 171 Washington St., Tarrytown, N. Y.

New Jersey.

YOU WILL GO ONLY 35 MINUTES FROM BROADWAY ! ! !
$18 PER WEEK AND UP FOR TWO PEOPLE INCLUDES ELEGANTLY FURNISHED ELECTRIC-LIGHTED ROOM, WITH PRIVATE TILED BATHROOM AND SUPERB HOTEL MEALS, AT THE ELMWOOD, 43 SOUTH WALNUT ST., EAST ORANGE, N. J.
Billiard room, palm room, smoking room, vacuum cleaned; electric candles on dining room tables give a fairyland effect; five minutes from Lackawanna Station.
Take McAdoo tube, from Broadway and Cortlandt St., or Broadway and 33d St.

Furnished Rooms

East Side.

9TH ST., 16 EAST, near 5th Av.—Bright, cheerful, well-furnished, large, small rooms; reasonable.

19TH ST., 134 EAST, (Gramercy Section.)—Two large rooms, bath, telephone, including service, $44 month.

19TH ST., 234 EAST.—Front alcove room; private house; convenient bathroom, (shower;) telephone; $6.

30TH ST., 119 EAST.—Large, newly furnished room; private house; modern conveniences; electric light, telephone.

44TH ST., 136 EAST.—Large, attractive, well-furnished room; all conveniences; private house.

45TH ST., 25 EAST.—Rooms, with or without bath; gentlemen; references.

55TH ST., 81 EAST.—A large room, suitable one or two. Phone Plaza 3800.

55TH, 106 EAST.—Nicely furnished rooms, large, small; all improvements; telephone.

116TH ST., 1,770 MADISON AV.—Comfortable, sunny room; elevator; private; telephone; Subway; reasonable; "L." Biedensell.

IRVING PLACE, 77, (corner 14th.)—Furnished room, 5 windows; electricity; shower; studio. MacLevy.

IRVING PLACE, 14.—Front rooms; box spring beds; tiled bathrooms; absolute cleanliness. Wolcott Building.

IRVING PLACE, 71.—Large and small rooms; private bath; board optional. Telephone Gramercy 1978.

West Side.

9TH ST., 28 WEST.—Comfortable furnished front large and small rooms; all conveniences; telephone; reference.

21ST ST., 354 WEST.—Rooms for business men; clean, comfortable, and homelike; telephone; convenient location.

35TH ST., 27 WEST.—Large, sunny front room; private bath; electricity; single room; breakfast optional.

39TH ST., 39 WEST.—Large room, private bath; small room; also parlor, suitable doctor; telephone.

42D ST., 322 WEST.—Elegantly furnished; bath, telephone; $2 upward; men. Hughes, Number 322 only.

47TH ST., 31 WEST.—Magnificent house; newly furnished; large rooms; private baths; also suites; telephone.

47TH, 41 WEST.—Handsomely furnished large front rooms; select house; telephone; breakfast optional.

47TH ST., 56 WEST.—Large and single rooms; private bath; all conveniences; very moderate.

49TH ST., 235 WEST, (Near Broadway.)—Comfortable single and double rooms; running water; $2 up.

56TH ST., 56 WEST.—Dentist or doctor's office; modern equipment; use of reception room.

56TH, 207 WEST.—Large room; modern apartment; refined home. Ask Apartment 2, East.

58TH, 352 WEST.—Large and medium rooms, private bath; housekeeping; refined private family.

63D, 107 West.—A handsomely furnished large parlor and bedroom; housekeeping; bath; 'phone; hot and cold water; $7; single room, $3.

38 WEST 68TH ST.
Large room, bath adjoining, also two rooms with private bath; modern conveniences. 7747 Columbus.

69TH, 135 WEST.—Large parlor; private bath; other rooms; meals optional; telephone; choice location.

70TH ST., 131 WEST.—Comfortable large and small rooms.

71ST ST., 104 WEST.—Large back parlor or entire second floor, two large rooms, dressing room; ample closet and private bath; private house; references.

Furnished Rooms

West Side.

71ST ST., 261 WEST.—Two handsomely furnished rooms, private baths; electric light; suitable for one or two; all conveniences; private family; $8 and $10.

71ST ST., 261 WEST.—Handsomely furnished room; electric light; all conveniences; private family.

72D, 123 WEST.—Strictly private family will rent room, select bachelors only; furnished or unfurnished rooms or en suite; "L" and Subway.

72D ST., 103 WEST.—Pleasant, large, medium rooms; private house; telephone; reference.

73D ST., 261 WEST.—Nicely furnished room, bath adjoining; telephone.

76TH ST., 59 WEST.—Large room for business gentlemen; elevator apartment; rate, $5 weekly. Poz.

76TH ST., 148 WEST.—Well-furnished, sunny room, bath adjoining; electric light; telephone; reference.

76TH ST., 125 WEST. — Quiet, attractive fourth floor back room; breakfast optional; telephone; references.

76TH, 237 and 239 West.—Just opened; newly furnished double room, running water; excellent board.

78TH ST., 114 WEST.—Attractive medium-sized rooms; running water; private family; gentleman preferred; references.

78TH, 141 WEST.—Handsomely furnished large room, suitable gentlemen, couple; every possible convenience; house.

78TH ST., 166 WEST.—Handsomely furnished large front rooms; conveniences; electricity, telephone, Subway; breakfast optional.

79TH ST., 213 WEST.—Beautiful, large front room; running water; twin beds, &c.; also delightful large room; light housekeeping; Subway; reasonable.

79TH, 225 WEST.—Unusually large front room; three windows; private bath optional; privileges; electric light; parlor floor, suitable physician; Summer rates.

80TH, 122 WEST.—Bachelor home; especially attractive rooms; baths, electric lights, quiet surroundings; references.

80TH ST., 149 WEST.—Double and single rooms in newly furnished house; references.

81ST ST., 108 WEST.—Pleasant rooms in private house; all conveniences; reasonable; references.

82D ST., 27 WEST.—Comfortable, attractive room; all conveniences; quiet, refined house; breakfast optional; references.

82D ST., 56 WEST.—Hall room, southern exposure; adjoining bath; clean, neat, and comfortable; references.

84TH ST., 117 WEST.—Two large connecting front rooms, suitable 3; also small; housekeeping. Guldemeister.

84TH ST., 29 WEST.—Sunny room; attractive apartment; refined family; $3.50; phone. Ochs.

86TH ST., 341 WEST.—Two large, handsomely furnished second floor rooms, with private bath; singly or en suite; Subway, "L;" Riverside.

91ST, 46 WEST.—Large, front room; running water; large closets; select, private house; telephone.

92D ST., 204 WEST.—Good room, with running water; also single room; Subway; telephone. Possons.

93D, 35 WEST.—Cheerful, large, small rooms; southern exposure; all conveniences; phone; Summer rates.

93D ST., 137 WEST.—Large south front room; running water; private house; "L," Subway; references.

95TH, 145 WEST. — Large room; running water; adjacent bath; private house; convenient Subway, "L."

97TH ST., 256 WEST.—Private family; room suitable for two; twin beds; elevator apartment. Grossman.

99TH ST., 304 WEST.—Large, attractive elevator apartment, near Riverside, adjoining bath. Tomlinson.

102D, 302 WEST, Private house, near Riverside Drive—Elegant furnished room; reasonable; home comforts.

103D ST., 145 WEST.—Attractive sunny room, suitable for business gentlemen; private house; telephone; references.

104TH ST., 144 WEST.—Attractive front parlor, cozy, single, $2.50; cleanliness, congenial surroundings; gentlemen. Copeland.

108TH ST., 241 WEST.—Handsomely furnished room in private apartment, connecting bath. Inquire Nelson.

109TH ST., 301 WEST, (Broadway.)—Two handsomely furnished outside rooms; private family. Phone 6321 Riverside.

110TH, 200 WEST, (Amsterdam Av.)—Attractive front room; elevator; two windows; moderate.

111TH ST., 605 WEST, (near Drive.)—Attractive, sunny room, adjoining bath; scrupulously clean; running water; refinement; gentleman. Apt. 19. 'Phone 4740 Morning.

111TH, 503 WEST.—Nice room for couple; kitchen privileges; high-class apartment; reasonable. Apartment 51.

112TH ST., 507 WEST.—Front and back parlor, adjoining bath; 'phone; private family; reasonable. Janitor.

113TH ST., 622 WEST, (Near Riverside Drive.)—Attractive rooms, suite or singly; elevator. Apartment 31.

113TH ST., 506 WEST.—Attractive room, well furnished, next to bath; evenings. Pratt.

114TH ST., 606 WEST, (Near Broadway.)—Handsomely furnished room, with private bath; also kitchenette apartment; other rooms; electricity; private house; Summer prices.

116TH ST., 404 WEST, (Overlooking Morningside Park.)—Light, attractive rooms; block Broadway Subway. Morse.

117TH ST., 359 WEST.—Two large, light rooms, suitable two; near Columbia University; modern elevator apartment; conveniently located; running water and bath. Ferris.

118TH ST., 414 WEST. (Morningside Heights.) —Rooms that are different; elevator, telephone service; reasonable. Smith.

118TH ST., 419 WEST.—Front suite; single room; Summer rates; elevator, shower; telephone. Apartment 32.

118TH ST., 421 WEST.—Private French family, refined, offers neat comfortable room; $4; references. Corneille.

118TH, 418 WEST.—Light outside single and double rooms for women; elevator. Apt. 42.

123D ST., 526 WEST.—Newly decorated, light, well furnished rooms; $3-$4; refined home. Dana.

128TH, 48 WEST.—Two splendidly furnished rooms, connecting; very reasonable; quiet, private home; telephone.

137TH ST., 611 WEST, and Riverside Drive. —Elegantly furnished rooms, $4 per week and up; suites; private baths; restaurant service. The Bellamy.

144TH ST., 605 WEST.—Newly furnished room with young couple; cozy, homelike; telephone; $3.50. Bell.

ALL THE COMFORTS OF HOME, WITH NONE OF THE WORRIES. SUITE OR SINGLY, WITH OR WITHOUT MEALS. MAGNIFICENT LOCATION, ADJOINING CENTRAL PARK WEST. TELEPHONE EACH ROOM; EVERY MODERN CONVENIENCE. REFERENCES RIGIDLY DEMANDED. FIRST INSTANCE, P. O. 1718.

BROADWAY, 2,491.—Two elegantly furnished rooms, corner 93d St.; reasonable. Inquire Purdy.

LIGHT housekeeping suite; unusual; steam heat, electric lights and fans, telephone; excellent location; 449 West 23d, London Terrace; dentist's residence; reasonable.

RIVERSIDE DRIVE, (below 86th St.)—Private family offer comfortably furnished room, extra bath; $5-$7. Box L 24 Times.

RIVERSIDE DRIVE, 587, (corner 136th St.) —Large outside room, adjoining bath; $7; electricity; elevator. Wattles.

RIVERSIDE DRIVE, 550, (Alabama Apartments.)—Single rooms; also suites; references. Manager, on premises.

RIVERSIDE DRIVE, 552.—Front room, facing Drive; near Subway; $6. Phone 7028 Morningside. Button.

Brooklyn.

Association club building rooms for young men; steam heat, electric lights, hot and cold water, telephone in each room; all finely furnished; elevator service; restaurant on first floor; gymnasium, swimming pool; all kinds of baths; bowling alleys; billiard room, and all club privileges; rooms $2.75 to $4 a week. Apply at once, Bedford Branch Y. M. C. A., Bedford Av. and Monroe St., Brooklyn, N. Y.

PARK SLOPE—184 SIXTH AV.
Sunny alcove room, suitable for two; homelike; private family; telephone; near Subway.

Free information regarding investigated sublet apartments. Leland's, 4 West 33d. Established over 25 years.

Rooms Wanted—Furnished.

BUSINESS WOMAN wishes CLEAN furnished room with refined private family or business woman; references. Business Woman, 203 West 85th St.

ROOM in apartment between 50th and 60th Sts.; west side preferred. Z 45 Times.

Furnished Room Directories.

THE
INTERNATIONAL RESIDENTIAL BUREAU
501 5th Av., Entrance R 716.
Requests proprietors of boarding houses, apartments, &c., to call and furnish us details of the accommodation they have to offer without delay.
NUMEROUS CLIENTS WAITING.
Business lady requires immediately home, private family; Subway; far uptown as possible; references. Gentleman requires two unfurnished rooms, bath, west side.
Phone 5775 Murray Hill.

FREE information regarding rooms and board; all investigated. Leland's, 4 West 33d. (25th year.)

Help Wanted, Female

A.—REFINED WOMAN, with or without commercial experience, but with some executive ability, to engage in an easy, congenial, highly lucrative business. 505 5th Av., (Suite 803.)

CHAMBERMAID-WAITRESS for country, who will assist with two children; must speak good English; wages $25 to $30, according to capability. Telephone 9881 Schuyler before 12.

FRANKLIN SIMON & CO.
require
FIRST-CLASS COATMAKERS,
WAIST DRAPERS AND FINISHERS,
SKIRT FINISHERS,
for their
SPECIAL ORDER DEPARTMENT.
APPLY FIFTH FLOOR,
8 WEST 38TH ST.

GIMBEL BROTHERS,
NEW YORK,
Require the services of several experienced
SALESWOMEN
for their Corset Department.
Apply at Employment Office, 5th Floor, 32d St. Side.

GIMBEL BROTHERS,
NEW YORK,
Require the services of several experienced
SALESWOMEN
for their Flannel Department.
Apply at Employment Office, 5th Floor, 32d St. Side.

LADY of refinement, over 25 years of age, for educational work; must be willing to do some traveling; experience not necessary, but one with reference from pastor preferred. Address L 105 Times.

MODEL wanted; perfect 36; sample model; steady position and good salary. Tomeranz Brothers, 36 West 20th St.

QUICK, PLAIN WRITERS.
Not under 21 years of age to enter delivery lists; those living in the city preferred. Address, giving experience, &c., Box L 106 Times.

RESPECTABLE YOUNG WOMAN to take care of baby; good home, wages. Schneck, 1,948 Prospect Av., Bronx.

SALESLADY.—An educated woman over 25 will be given an opportunity by old reliable house for permanent and profitable employment; high school or college preferred; guarantee and commission. Ryan, 156 5th Av.

THE ALGONQUIN AGENCY.—Efficient servants supplied. Phone Plaz 496. 769 Lexington Av.

WANTED.—Woman who has had ample experience, as office manager; must have executive ability. Address, stating qualifications, G 303 Times Downtown.

WANTED—Nurse, (white) for 17-months-old baby; city references. Apply mornings and evenings, Benedict, 318 West 100th St. Telephone No. 8642 River.

WANTED—Woman seeking refined employment, teacher preferred; two vacancies. Educational Society, 225 5th Av.

WANTED—Experienced girls to do embroidery at home. Call afternoons, Room 72, 35 Broadway.

Instruction.

A.—THE NEW YORK SCHOOL OF SECRETARIES.
Aeolian Hall, 27 West 42d St.—Secretarial course only; stenography, secretarial English, accountancy, and social amenities.
V. M. WHEAT, Director.

Help Wanted, Male

ADVERTISING REPRENSENTATIVE of women's magazine for local field; preference to man with record indicating ability to make good. L 92 Times.

ADVERTISING SOLICITOR for special edition of suburban daily. Apply between 9 A. M. and 12, Rooms 410-411, 1 West 34th St.

AN EXCEPTIONAL OPPORTUNITY to secure a good place in the automobile business. We want one or two live young men to work among automobile owners. They will work on a commission. The opportunities which this place affords are greater than nine out of ten salary positions can possibly offer. Call between 9-12, Kolb Sales Co., 805, United States Rubber Bldg., B'way at 58th St.

AUTOMOBILE RADIATOR REPAIRER wanted; must be experienced in making new fenders; first-class man preferred; steady work and good pay. 18 William St., Newark, N. J.

BOND SALESMEN
wanted, on liberal commission, to sell high-class securities in New York and adjacent States. Apply by letter, Seymour, Hallock & Co., Inc., 27 Pine St., New York.

BOOKKEEPER'S ASSISTANT.—Young man about 20; must be accurate at figures; advancement assured. Apply by writing, stating experience and salary expected. B 220 Times Downtown.

BOY about 17 years old to run errands; must have references; none other need apply. By letter only. A. C., Box 38, Room 1,201, 220 West 42d St.

BRIGHT OFFICE BOY. Call 10 A. M., or write Opportunity, 176 Broadway, Brooklyn, near Driggs.

CHAUFFEUR.—Wanted, young married man of good appearance; English preferred; must be competent mechanic capable of making all repairs; must also be familiar with the roads in and around New York, New Jersey, and on Long Island, as well as being an experienced city driver; personal references will be required. Address P. O. Box 372, Madison Square.

Energetic men in every town and city make big money selling Package Pure Food Products in homes. A trial of them means customers every day all the year. A rare chance for the right man to make money quick. No experience required. Every day's delay is money lost. Particulars free. Send references. Schorn & Brower, 548 West 46th St., New York City.

EXPERIENCED and reliable advertising solicitor wanted for a high grade magazine. Liberal commission and State agencies given to the right man. Popular Engineering, 19 Washington St., Boston, Mass.

EXPERIENCED, elderly man, to sell carbon paper to attorneys. Rex Carbon Co., 132 Nassau.

INDISPENSABLE to physicians and dentists; a few high-grade salesmen wanted for New York, New Jersey. Kirby, 206 Broadway, Room F.

PATENT DRAUGHTSMEN, neat and accurate; must understand perspective drawing; only first-class men need apply; state age, experience, and salary expected. Draughtsman, 90 8th Av.

PRESIDENT of a large corporation will pay $25 for spare time of high-grade, industrious insurance man; must give full details; all confidential. H. J., 240 Times.

REPRESENTATIVE MAN, with selling ability preferable, one who can operate automobile, to demonstrate and market non-competitive product; right man can earn upward of $10,000 yearly; wages, commission, and expenses; cash security and references required; security protected. Only high-grade man of executive ability need apply between 10-2 o'clock at Room 303, 1,876 Broadway, asking for Mr. Davy.

SALES MANAGER to handle the exclusive sale in New York State of the most comprehensive Parcel Post Guide yet published; does away with all maps; "sells on sight," and the only one of its kind published. An exceptional opportunity for a man able to finance and manage canvassers: about $1,000 required. Address Box B, Milford, Conn.

SALESMEN.—Lighting fixture salesmen for Greater New York and vicinity; excellent opportunity for live, experienced young man; one employed at present in this capacity preferred. Address, giving full information as to experience, age, and salary expected, S. L., 114 Times Downtown.

SALESMEN WANTED.—No experience required; earn while you learn. Write (or call) for list of positions open, paying $1,000 to $5,000 a year. National Salesmen's Training Association, 1,001 Candler Bldg., 220 West 42d St., New York. Branches everywhere.

SALESMAN WANTED for New York City, New Jersey, and Pennsylvania States; salary and commission on new customers; young man acquainted with notion buyers preferred. Address letters to T. H. G., 67 Irving Place, New York.

SALESMAN—Ten years' experience; Middle West and New York; large following; looking for good line; children's or infants' dresses. B B 38 Times.

SALESMEN.—Five good men wanted that have been selling to grocers, bakers, &c.; a first-class proposition to men of ability. Box L 103 Times.

WANTED FOR U. S. ARMY—Able-bodied, unmarried men between ages of 18 and 35; citizens of United States or men who have declared their intention to become citizens, of good character and temperate habits, who can speak, read, and write the English language. For information apply to Recruiting Officer, 25 3d Av., 749 6th Av., New York City, 363 Fulton St., Brooklyn, N. Y., 162 Newark Av., Jersey City, N. J., or any army recruiting station.

WANTED, BOYS.—Several bright, energetic, and reliable boys over 16 years old, as messengers; hours, 5:30 to 12:30; large concern; good chance for advancement; salary to start, $5 weekly; must have good personal references. Address Boys B. A., 22 Times.

WANTED.—Office boy for statistical work; knowledge of typewriting preferred; salary $6. H. 8 Times.

YOUNG MAN, about 19 years old, who can operate switchboard; hours 5:30 to 12:30 P. M., and some days 12:30 to 8:30 A. M.; opportunity for advancement; must have good personal references. Address Telephone A B 21 Times.

Help Wanted, Male

YOUNG MAN wanted in advertising department of Metropolitan daily as clerk; one with experience and ability to operate typewriter. Address, giving references, age, salary expected, and 'phone number, Clerk A 20 Times.

20 MEN AND WOMEN wanted to accept good paying positions. Address Raymond F. Kotz, 660 N. Salina St., Syracuse, N. Y.

Instruction.

A.—THE NEW YORK SCHOOL OF SECRETARIES.
Aeolian Hall, 27 West 42d St.—Secretarial course only; stenography, secretarial English, accountancy, and social amenities.
V. M. WHEAT, Director.

Employment Bureaus.

Commercial.

NATIONAL EMPLOYMENT EXCHANGE.
(Agency.)
Officers and Directors:
Otto T. Bannard Pres. Jacob H. Schiff.
John MacArthur, V. P. Robert W. de Forest.
Paul M. Warburg, Treas. George Blumenthal.
E. H. Outerbridge, Secy. Francis L. Hine.
L. F. Loree.
Hudson Terminal Bldg., 30 Church Street.
MALE.
BUYER for jewelry syndicate, to go to San Francisco; must have experience in purchasing job lots; $2,500 and expenses paid to San Francisco.
ASST. BOOKKEEPER.—Must write exceptionally good hand; $18.
BANK BOOKEEPER.—Young man able to assist in books and experienced in bank.
ACCOUNTANT.—Young man, 25-28 years; thoroughly experienced; $1,500-$1,800.
BANK CLERK with some experience in bank; $40-$50 a month.
COST CLERK.—Experienced in machinery manufacturing; $15-$18.
ADVERTISING SOLICITOR, experienced, for trade journal; $15 a week and commission.
SALESMAN for suburban real estate; $20 and commission.
STENOGRAPHER.—Experienced, accurate, and fast; $18; also two young men stenographers; $12-$15.
TECHNICAL DEPARTMENT.
DRAUGHTSMEN.—We have positions open for a number of good draughtsmen, tracers, &c., with experience in mechanical and structural work; salaries dependent upon qualifications and location.
ELECTRICIAN.—To install an take permanent charge of a. c. motor installation; $85.
MACHINIST with technical education and experience in power house work and repairs; salary dependent upon qualifications.
SALESMAN familiar with asbestos line; $100.

DRAUGHTSMEN.—Five; electrical high voltage sub-station works; $20 to $30; other positions. Employers Reference Service Agency, 159 West 23d St.

STENOGRAPHERS and BOOKKEEPERS wanted for good positions; only competent people. Brody Agency, 350 Broadway.

Domestic.

GENERAL HOUSEWORK.—Neat, willing girl, good cook, excellent laundress; finest references; colored; city or country; $25. Pearson's Agency, phone 5049 Harlem.

Agents Wanted.

AN ATTRACTIVE medical apparatus made by large concern; up-to-date necessity in doctor's office; affords splendid commission income to energetic persons. P. O. Box 1,999.

CAPABLE DISTRICT MANAGERS to establish supply stations to market Prof. Hirsch's famous rat and other vermin exterminators; used by U. S. Government and largest concerns; write for application regarding territory; references required. Prof. Hirsch's Chemical Co., Suite 716, 28 Elm St., New York City.

Situations Wanted

Female.

AS SECRETARY to physician or secretary-housekeeper; stenography, typewriting; best reference. Secretary, L 99 Times.

A YOUNG WOMAN (Austrian) of good education, speaking English, wishes a few hours' employment every day to talk or read German or to accompany children in the Park and museums; satisfactory references. Address Austrian, Box H 6 Times.

BOOKKEEPER, cashier, experienced double entry, trial balance, general office work; no stenographer; best references; salary, $12. Address M. Lyon, 108 East 183d St.

BOOKKEEPER, TYPIST.—Experienced; high school education; best references; neat. Miss S. Sherr, 1,450 Madison Av.

CARETAKERS wish house for Summer; no children; good references; experienced Forbes, 236 West 114th St.

COOK and WAITRESS.—Lady wishes to place her cook and waitress; best of references. Can be seen between 10 and 1 on Thursday and Friday at 144 East 65th St.

DESIGNER, lately returned from Paris, will design early Fall models, for first-class house; waists and gowns. L 27 Times.

DRESSMAKER would like few more customers, home, out; first-class cutter, fitter; references. Telephone 4630 Morning. Mrs. Lee, 500 West 122d St.

GRADUATE of Massage Institute, Stockholm, Sweden, with hospital experience; wishes position as masseuse and nurse for invalid lady; good sewer; highest reference. Djerf, 647 Lexington Av.

HOUSEKEEPER.—Capable young woman of refinement desires position as housekeeper in small refined home; best references. F 121 Times.

REFINED American widow, middle age, wishes position as working housekeeper in plain American family; city or country; no encumbrance; no washing or ironing; good reference. L 67 Times.

SECRETARY-STENOGRAPHER. — Educated young woman, experienced secretary, expert stenographer; exceptional references. G 289 Times Downtown.

STENOGRAPHER, TYPEWRITER.—Intelligent beginner; three years Girls' High School; one year's experience office assistant; good penman; figuring; no agency; $8. Miss Du Paul, 251 Times Downtown.

STENOGRAPHER, bright, conscientious, reliable beginner, business school graduate; will work hard for advancement. Rebecca Shapiro, 605 Madison Av.; 'phone Plaza 1799.

STENOGRAPHER-TYPIST, general office assistant, five years' practical experience, wishes position reliable concern; $12 start. Recommended, G 284 Times Downtown.

STENOGRAPHER.—Four years' experience, principally machinery, billing, general office work; intelligent, refined; good references; $12. 204 Dean St., Brooklyn.

STENOGRAPHER, Smith Premier operator, 3 years' experience with one firm, desires position; highest reference; salary $9. A. J., 115 Broadway, Room 1,217.

STENOGRAPHER.—Six years' experience; rapid typist; excellent English scholar; familiar filing, billing, and other office duties; $15. G 279 Times Downtown.

STENOGRAPHER; five years' experience; rapid, accurate; familiar with office details; can furnish A1 references. B 219 Times Downtown.

STENOGRAPHER. — Some experience; good spelling; correct transcriptions; ambitious to work. Price, G 225 Times Downtown.

STENOGRAPHER.—Educated, varied experience, rapid and accurate; original thinker; recommended. Seymour, G 222 Times Downtown.

STENOGRAPHER.—Ambitious, conscientious girl, (20;) capable, reliable; college education; $9; references. G 282 Times Downtown.

STENOGRAPHER, bookkeeper, typewriter; neat and accurate; salary reasonable; best references. Schultz, 91 Delancey St.

STENOGRAPHER, TYPEWRITER. — Neat, bright American girl; accurate; beginner; good penman; $6. G 250 Times Downtown.

STENOGRAPHER.—3 years' experience; $10; knowledge bookkeeping; college education; references. G 280 Times Downtown.

STENOGRAPHER, four years' experience, familiar with office routine, wishes position; $12. G 277 Times Downtown.

STENOGRAPHER, several years' experience as architectural engineering, literary, &c.; salary, $15. G 294 Times Downtown.

STENOGRAPHER.—One year's experience; high school education; familiar office routine; $8. G 275 Times Downtown.

STENOGRAPHER.—Clean cut; absolutely reliable, trustworthy; 4 years' experience; $12. G 281 Times Downtown.

STENOGRAPHER, bookkeeper, office assistant, bill clerk; qualified by experience; $12. G 283 Times Downtown.

STENOGRAPHER.—Exceptionally bright beginner; business school graduate; $6. G 270 Times Downtown.

STENOGRAPHER, secretary, unusual ability; desirable house; $15. G 286 Times Downtown.

STENOGRAPHER, with about six months' experience, desires position. S .M., Times, Harlem.

SWEDISH LAUNDRESS wants washing or cleaning Wednesday, Friday, Saturday. Box 134, 1,464 3d Av.

TYPIST and Office Assistant.—Refined American; can file; $7; references furnished. G 272 Times Downtown.

Situations Wanted

Male

AA.—RIGHT HAND MAN, American, 24; accustomed taking entire charge of men, office, correspondence, interviewing clients; exceptional ability, experience, references; pleasing personality. A. G., 810 Broad St., Newark, N. J.

ACCOUNTANT.—Auditor, systematizer, specialist in manufacturing costs; thoroughly familiar with credits and financing; open for position as office manager with manufacturing or commercial concern; have had broad experience and can furnish excellent references as to ability and integrity. G 295 Times Downtown.

Situations Wanted

Male.

ACCOUNTING EXECUTIVE.
A certified public accountant, New York State, university graduate, many years' professional experience, offers his exclusive service to firm or corporation desiring an accounting executive. G 291 Times Downtown.

ACCOUNTANT.—MONTHLY AUDITS that show conditions, inexpensive systems installed, investigations, partnership and corporation auditing, dissolutions, reorganizations. Newman, 429 6th Av. 'Phone Mad. Sq. 8322.

ACCOUNTANT. — Expert; books opened, closed, balanced, systematized, audited, written up, kept part time; reasonable. Accountant, 32 Union Square. Phone 2259 Stuyvesant.

ACCOUNTANT, CERTIFIED.—Books opened, closed, written up, audited, systematized; $5 monthly up; trial balances; financial statements. Friedlander, 878 B'way. 4376 Gramercy.

ACCOUNTANT desires position; part time; books opened, kept, and closed. A., 723 Oakland Place, Bronx.

AN ENERGETIC YOUNG MAN, (24,) advertising soliciting experience, legal training, seeks opening. L 98 Times.

ASSISTANT BOOKKEEPER or clerk; young man, (20;) good penman; exceptional figurer; three years' experience; excellent references. I. S., 823 Park Av., Brooklyn.

BOOKKEEPER, 24, university education, long experience, good accountant, with best accounting methods, seeks connection with firm desiring a live, reliable man; salary moderate. G 288 Times Downtown.

BOOKKEEPER—Young man, 23, wishes position; six years' experience; handle large number of accounts; highly recommended. Box 30, 2,121 3d Av.

BOOKKEEPER, correspondent, and general office man wishes to make better connections; best references; 12 years' experience; (29.) V 80 Times.

BOOKKEEPER. — Thoroughly experienced, capable taking entire charge accounting; first-class references; can give bond; willing to go out of city. L 104 Times.

BOOKKEEPER and OFFICE MANAGER accustomed to using his brains, seeks position offering real future. J. D., Times Harlem.

BOOKKEEPER, (25;) thoroughly experienced; trial balances, controlling accounts; take entire charge; references. L 93 Times.

BOOKKEEPER. — Experienced; thoroughly versed in modern systems; take entire charge books. G 287 Times Downtown.

BOOKKEEPER, 30, competent and accurate, employed at present; salary, $18. Address G., 292 Times Downtown.

BOY, ambitious, good family, penman, willing, honest, industrious, wishes opportunity. Arthur, G 226 Times Downtown.

BOY.—17; office assistant, bookkeeper, typist; experienced; capable; reference. C., 108 Riverdale Av., Brooklyn.

CAPABLE SALESMAN is desirous of representing hardware or grocery manufacturer in Boston or New England; only high-grade proposition entertained. Full details as regards ability, standing, &c., upon request; personal interview solicited. Address Z 29 Times.

CARETAKER.—Man and wife; no children; best references. V 8 Times.

CARPENTER.—Experienced; short or long jobs; moderate wages. Emil Carstens, 239 East 78th St.

CHAUFFEUR.—Englishman, with London license, going to Europe, open to a three or four months' engagement. A B C knowledge of London and Provinces; excellent references. Bowden, 363 West 55th St.

CHAUFFEUR, married, wishes position in private family; four years' experience; references. Z 44 Times.

CHAUFFEUR.—Colored; married; personal reference; city or country. Bryan, 139 West 135th St.

EXECUTIVE'S ASSISTANT.—YOUNG MAN, 25, ENERGETIC AND RESOURCEFUL, 8 YEARS' BUSINESS EXPERIENCE, 2 YEARS' DIRECT SELLING TO MEXICAN TRADE, OPEN FOR ENGAGEMENT. L 100 TIMES.

GERMAN COUPLE, speaking English, sober, willing, references, man butler, wife lady's maid, good seamstress, wishes position. Carl Schulz, 519 East 15th St.

HEAD WAITER, (42;) good appearance; speaks Spanish, English, French, German; last two years with the Continental Palace Hotel, San Sebastian; seeks employment as steward or butler in family or yacht. Apply to H. Guttmann, 63 West 106th.

MAN, age 28, single, having six years' factory office experience in traffic department, &c., four years with freight forwarder, wants position with a reliable firm; good references; salary reasonable. A 50 Times.

MAN seeks employment; generally useful on small country place; highest references. G 276 Times Downtown.

New York, April 15, 1913.
To the Editor of The New York Times:
Will some kind reader of The Times advise me how to obtain steady employment? I am a young man of 23. I have been idle for a few months and have tried all means to get work, but all my efforts seem to be in vain. I am intelligent and have no false pride in me. I would be content to work at anything. If some kind person could advise me how to secure work, words would not be able to express my appreciation. Yours truly,
MICHAEL LEDER,
170 East 112th St.

OFFICE POSITION desired by college graduate; speaks French, German, typewrites. Burton, 548 West 165th St.

SALESMAN with large following, about to travel through Pennsylvania and New Jersey, would like to get side line from manufacturer or mill agents, hosiery, muslin underwear, or gloves preferred. A. R., Times Harlem.

SALESMAN. — TECHNICALLY TRAINED; EXPERIENCED IN CONTRACTORS' MACHINERY; OPEN FOR POSITION IN THIS OR SIMILAR LINE. V 43 TIMES.

SALESMAN wishes position any line; can produce results; highest references. G 269 Times Downtown.

SCIENTIFIC CHEMIST, Ph. D., with three years' experience in large factory abroad; salary no object as long as chances for advancement are good. W 82 Times.

SHIPPING CLERK not afriad to hard work, efficient and experienced in all details, seeks employment. Shipping Clerk, 25 East 14th St.

SWISS, 29, Spanish, English, French, German correspondent, bookkeeper, wants position. A. H., 453 West 23d St.

TELEPHONE OPERATOR.—Three years' experience; references. H. Casey, 515 West 168th St.

VALET.—Young man, English, desires position as valet; will travel; good knowledge of French; bachelor or single man preferred. Address R. Seymour, 158 East 60th St.

YOUNG MAN, (30,) college training, three years' experience as assistant sales manager of large concern, wants a position as assistant sales manager or as salesman; ability, loyalty, and hard work are part of qualifications. L 107 Times.

YOUNG MAN, 24, executive ability, clerical experience, take charge of correspondence, desires position; excellent references from present employer. G 290 Times Downtown.

YOUNG MAN, 20, student of advertising, wishes position in advertising department or as salesman; one year experience; moderate salary. C. F. T., 680 Morris Park Av.

YOUNG MAN, 21, high school graduate, speaking French, Spanish, Italian, desires responsible clerical position. Scudellari, 340 East 61st St.

YOUNG SWEDE, well educated, speaks and writes English and for years been connected with business firms in Europe, desires position 4 or 5 hours daily; no expectation for salary. N. L. P., C 95 Times.

Employment Bureaus.

Domestic.

A.—FOR EXCELLENT colored servants 'phone Riverside 4375. Domestic Service Agency, 203 West 98th St.

ALL HELP, (selected colored,) shortest notice. Middlesex Employment Agency, 28 West 134th St. Harlem 6370.

CHELSEA SQUARE
BUREAU OF INFORMATION.
MARY C. NELSON,
156 5th Av., Agency. Gramercy 4428.
Departments—Foreign, Literary, Travelers, Entertainment, and Art.

COLORED HOUSEWORKERS.—Several neat girls, experienced, good references, thoroughly investigated, want places; other Southern help furnished. Lincoln Industrial Exchange, (agency,) 314 West 59th. Phone 4786 Columbus. Established 1890.

COMPETENT help, short notice, procurable at Progressive Agency; reliable. 34 West 131st St. 5370 Harlem.

EXPERIENCED couples, cooks, general workers, colored; city or country. Instant Relief Agency. 7288 Morningside.

RELIABLE Hungarian, German, Polish help; references investigated. Roth's, 172 East 4th St. Phone Orchard 2508.

SHEPHERD EMPLOYMENT.—Help supplied day, week, month; male, female. 107 West 133d St. Tel. 6916 Morningside.

Schools.

New York—Manhattan.

TUTOR.—Mathematics, Latin, English, Spanish; teacher in city high school. McLean, 33 West 61st St.

EXPERT COACHING for examinations in science and mathematics; $5 an hour. V 44 Times.

Dressmakers—Milliners.

DRESSMAKER. — Tailored suits, afternoon, evening dresses; reasonable. Mme. Juliette, 126 East 12th St. Stuyvesant 408.

WILL TRACE CAUSE OF STATE ROAD RIOT

Contractors and Officials to Face Laborers To-day at Mamaroneck.

MEN REFUSE TO GO TO WORK

Promise Sheriff to Avoid Trouble and Go Unarmed While State Commissioners Investigate.

Special to The New York Times.

MAMARONECK, N. Y., April 15.—As a result of investigations to-day by the State Labor Department to find out the cause of the fatal fight here on Monday morning, in which private detectives and policemen of this town charged a mob of strikers, killing one and wounding six, a further investigation of the labor camps run by contractors upon the State highways in Westchester County will be made.

The first move toward the proposed inquiry was made this afternoon when summonses were sent to all highway contractors in the county and to representatives of the State officials responsible for the carrying out of the laws in regard to contract laborers. These men, and also representatives of the striking laborers, were instructed to meet at the City Hall here to-morrow morning at 10 o'clock. Agents of the State Department of Labor, including lawyers, authorized to begin criminal proceedings if it shall be found that such proceedings are justified, will be on hand to question the contractors and their employes.

They will investigate charges made by Department of Labor investigators that there has been collusion between contractors and State officials to violate the State law as to the length of the working day and the frequency of pay days. The investigators assert that if the law had been obeyed there would have been no strike. They point to the fact that the State official charged with enforcing the law has a brother employed as Superintendent for one of the largest contractors.

Promise Justice to Strikers.

Michael J. Reagan and John J. Bealin of the State Department of Labor will be in charge of the inquiry. They spent to-day in the labor camps, and among other things promised the father and brother of Raphale Pino, who was killed in Monday's fight, that they would see to it that the responsibility for his death would be speedily fixed.

Not a pick or shovel was in evidence to-day upon any municipal contract job or piece of state highway in the towns of Mamaroneck, Rye, Port Chester, Harrison or New Rochelle. On the big estates the laborers likewise refused to work and presented contracts calling for an eight-hour day with a $2 wage to all superintendents who sought to get their men back to work.

In Harrison 3,000 strikers gathered about the home in the Brentwood section, where the body of Raphale Pino was awaiting burial. Sheriff Doyle appeared among them and asked what attitude they had toward fighting the authorities. One and all the laborers said they were willing to be searched for weapons and pledged, as they had already pledged to Commissioner Reagan, that they would not carry weapons or attempt to start a fight.

Leaders of the strikers applied to Chief of Police Frank P. Coxe of Harrison for a permit to hold a public funeral for Pino on Thursday morning. They said they wanted to form in line behind the hearse and march with it through the towns of Mamaroneck, Rye, Port Chester, and New Rochelle to the cemetery on the outskirts of New Rochelle. The Harrison authorities granted the permit, but called attention to the fact that other permits would be needed from the authorities in all other communities through which the funeral procession would pass.

Fought Gun Fire with Rocks.

Chief of Police Coxe of Harrison furnished to-day to Sheriff Doyle evidence to be used in fixing the responsibility for the beginning of Monday's fight. Sheriff Doyle has ascertained already that almost every laborer hurt was hit by a bullet, while every policeman and private detective injured was struck by a rock, with the exception of Private Detective Cody, who was hit by a rock and afterward cut with knives.

As the State Labor Department agents were returning to New York to-night to prepare a report to be forwarded to Albany, Mr. Reagan, the chief investigator, said that his first effort at to-morrow's conference would be to try to get the strikers back to work and after that the matter of criminal prosecutions for collusion in violating the State labor laws would be taken up.

THIRTY STRIKERS ARRESTED.

Quick Stop Is Put to Attempted Riot in Mount Vernon.

Special to The New York Times.

Following the rioting on Monday of striking laborers at Mamaroneck, laborers of Mount Vernon tried to start a riot there yesterday, but their efforts were defeated by Chief of Police Foley.

The strikers tried to drive away a gang of laborers who were working for the Eastern Asphalt Company. The police arrested thirty men. While Policeman Wren was trying to arrest Dominick Castardo of 224 South Seventh Avenue a revolver in the pocket of Castardo was discharged and Wren had a narrow escape from being wounded. The bullet grazed his coat.

A delegation of strikers also visited Third Street, at Pelham, where a gang of men were employed in brick paving, and tried to kidnap the workmen, but the police quickly dispersed the delegates.

ORDERED BRADY OUT.

This, Says Brady, When He Asked Erlanger for Accounting.

William A. Brady, the theatrical manager, who is suing Abraham L. Erlanger for an accounting of the partnership by which the Auditorium Theatre in Chicago was leased, testified yesterday on the stand before Supreme Court Justice Giegerich that he had not signed the leasing papers and that he rarely did so in any of his theatrical enterprises, though he often paid his portion of losses. Brady alleges that the lease of the Auditorium Theatre was disposed of by Erlanger for $115,000 and that no accounting of the transaction was made to him above the payment of $30,000, though he had contributed equally with Erlanger $10,000 toward the enterprise.

Brady said he was the first to propose the leasing of the Auditorium Theatre, but after the lease was signed, Erlanger introduced others into the partnership and allowed them a preferential share in the profits. He also said that he had refused an offer of $100,000 for the lease from the Chicago Opera Company, and that soon afterward Erlanger disposed of it for $115,000 to the United Booking Offices of America. When he demanded a share in the transaction in the offices of Abraham L. Erlanger, he said that he was ordered out.

Mr. Erlanger, when he was called to the witness stand, said that though Brady had been the first to propose the leasing of the theatre, he had not contributed anything toward the enterprise until after the lease had been made and there was need of repairs to the building. Then he said Brady was called on for $10,000. He said that Brady was never consulted concerning any of the plays produced, and that when the lessees of the building decided to rid themselves of the burden he acknowledged that Erlanger's compensation for the active management of the business should be $20,000.

Mr. Erlanger said that Mr. Brady had been a "lovable and companionable man to do business with," and that he had never demanded an accounting till, without any warning, the suit was filed in the Supreme Court.

COLUMBIA FELLOWS NAMED.

Twenty-eight Assigned by University—Only One to a Woman.

Twenty-eight fellowships in the graduate schools of Columbia University and Teachers College, yielding about $19,000, were announced yesterday by Frank D. Fackenthal, Secretary of the university. Eight alternates were also appointed.

Robert W. Wood of Baltimore, Md., was the recipient of the most remunerative one, the Ernest Kempton Adams reasearch fellowship, having an annual value of $1,250. This is the third time that he has received it. Only one of the twenty-eight fellowships was awarded to a woman. Miss Lavinia Tallman was the recipient, getting the Frances E. Field fellowship in Teachers College for the second time. Archie Austin Coates of New York City and Parker Le Roy Moon of Yonkers, N. Y., were the only members of the present senior class in Columbia College to receive honors.

These are the appointments:

UNIVERSTIY FELLOWSHIPS.

Arthur M. Buswell, New York City, Chemistry.

Raymond Dubois Cahall, Mansfield, Ohio, Modern European History.

Edwin Leavitt Clarke, Canon City, Col., Sociology.

Paul Henry Clements, Indianapolis, Ind., International Law.

John De Lancey Ferguson, Plainfield, N. J., English.

Ernest William Hawkes, Philadelphia, Penn., Anthropology.

Henry Alfred Holmes, Westbrook, Me., Romance Languages and Literature.

Charles William Honess, Angola, Ind., Geology.

Richard H. Paynter, Brooklyn, N. Y., Psychology.

Edward Gustave Rieman, Cincinnati, Ohio, Physics.

Alfred Henry Sturtevant, Kushla, Ala., Zoology.

George Adrian Washburne, Columbus, Ohio, American History.

ENDOWED FELLOWSHIPS.

Tyndall Fellowship — Winthrop Robins Wright, Benton Harbor, Mich.

George William Curtis Fellowship—Robert Eugene Cushman, Akron, Ohio.

Drisler Fellowship—Clarence Augustus Manning, New York City.

Garth Fellowship—Edwin Clyde Robbins, Cedar Rapids, Iowa.

Gottsberger Fellowship—Fremont Amasa Higgins, New York City.

Proudfit Fellowship in Letters—(1) Elbridge Colby, New York City; (2) Archie Austin Coates, New York City.

Samuel Anthony Goldschmidt Fellowship—Clarke Edwin Davis, Ypsilanti, Mich.

Richard Watson Gilder Fellowship—(1) Randolph Silliman Bourne, Bloomfield, N. J.; (2) Earl Willis Crecraft, Franklin, Ind.

William Mitchell Fellowship—Parker Le Roy Moon, Loweire, N. Y.

Ernest Kempton Adams Research Fellowship—Robert W. Wood, Baltimore.

Fellowship in the International School of American Archaeology and Ethnology in Mexico—Paul Radin, New York City.

Teachers College Fellowship—Ernest Horn, Princeton, Mo.

Honorary Fellowship—William Fletcher Russell, New York City.

Frances E. Field Fellowship—Lavinia Tallman, East Orange, N. J.

$250,000 FOR PRINCETON.

Bequest of W. B. Reed, Jr., Raises Month's Gifts to $3,500,000.

Special to The New York Times.

PRINCETON, N. J., April 15.—A bequest which will net Princeton University from $250,000 to $300,000 raised to-day the total of the gifts to that institution in the past month to more than $3,500,000. The latest gift comes from the estate of William B. Reed, Jr., of Brewster, N. Y., who was graduated from the university in 1896. His bequest to Princeton consists of his residuary estate, amounting to more than $250,000, and is to be held in trust for his widow until her death or marriage. Mrs. Reed receives his large farm in Putnam County and $100,000. The total value of the estate is between $800,000 and $1,000,000.

Princeton's gift comes with the condition that it shall be used for such purpose as designated by Nathaniel Schroeder of the class of 1898, the President of Princeton University and the President of the Graduate Council. Mr. Reed was a member of the Graduate Council at the time of his death, and was well known here. He frequently visited the college and took keen delight in a study of undergraduate life.

The large total of Princeton's gifts in the past month has probably never been equaled in a similar period.

ATLANTIC NATIONAL TO PAY.

60 Per Cent. to Go to Depositors Through Trust Companies.

PROVIDENCE, R. I., April 15.—Arrangements were made to-day to pay the depositors of the suspended Atlantic National Bank in part through the Industrial Trust Company and the Union Trust Company, which have offered to advance 60 per cent. on Atlantic National deposits. The bank has 3,500 depositors, whose accounts total $2,076,278, according to the cashier, Mr. Peabody. He said the institution probably would remain closed at least a month.

A resolution providing for an investigation of the suspension was introduced in the Legislature to-day by Representative W. H. Troy of Providence.

Orrin E. Jones, a Director, said:

"I think we can come pretty near to paying our depositors in full, although I would not want to say that we can pay them in full. The stockholders undoubtedly will lose their stock and surplus."

George B. Gifford, a Director in the Atlantic National, has been arrested in a civil action begun by James A. Rogers, connected with the H. B. Rust Company. He gave a bond for $5,000. Mr. Rogers, according to his lawyer, Waldo R. Bartlett, will try to prove that he bought stock in the Adeline Consolidated Road Oil Company under alleged false representation by Mr. Gifford. The Adeline is a Maine corporation, which was formed in July, 1910. Mr. Gifford denies having misrepresented anything.

WASHINGTON, April 15.—National Bank Examiner Balch, in charge of the Atlantic National Bank of Providence, which closed its doors yesterday, reported to-day to Controller Murray that no criminality had been discovered. He began a further examination to-day to determine whether the bank was solvent.

Former President Metcalf, who resigned on April 1, left the bank in an overloaned condition, the Examiner reported.

John W. Schofield, an expert of the Controller's office, left Washington today for Providence by order of Controller Murray to assume charge of the bank. Mr. Schofield will determine whether a receiver should be appointed, the bank reorganized, or its debts liquidated and deposits paid at once.

DETROIT SOUTHERN PLAN.

Quick Action Necessary, as Sale Adjournment Was Not Effected.

The Reorganization Committee of the Detroit Southern Railroad Company has been compelled by a refusal on the part of the courts to concede any adjournment of the sale of the Ohio Southern division of the railway under the first mortgage now in default, to act quickly in formulating a plan for the separate reorganization of the property. The necessity for prompt action has imposed upon the Ohio Southern division bondholders the obligation of providing cash that might otherwise have been obtained from some underwriting syndicate.

Under the decree of foreclosure of this mortgage the upset price was fixed at $1,550,000, which, it is estimated, will be sufficient for the payment of receivers' certificates and other obligations chargeable against this division and ranking prior to the lien of the divisional mortgage.

More than 92 per cent. of the outstanding Ohio Southern division first mortgage bonds have already been deposited under the deposit agreement. Bondholders, under the plan adopted, are called upon to furnish $500 on each $1,000 bond, the first installment of 20 per cent. being due on May 10. For these subscriptions and in exchange for the bonds deposited by them the depositors will receive for each $1,000 cash paid by them $1,000 in new adjustment mortgage bonds, $2,000 in new preferred stock, and $1,000 in new common stock.

JOINS MUIR ATTACK ON DETINNING BOARD

Secretary Hull Accuses Them of Paying Themselves Big Fees and They Reply.

PAID FOR REAL SERVICES

And the Secretary, They Say, Recently Asked an Increase of Salary, Which They Refused.

Directors of the Vulcan Detinning Company, whose administration has been assailed by John Muir & Co. in an effort to get enough stockholders' proxies to give them control at the approaching annual meeting, issued a statement last night replying to the charges made. It was signed by Samuel J. Bloomingdale, William J. Buttfield, George F. Eldridge, Harry Kraus, Benjamin Nicoll, John H. Prall, and Eugene E. Spiegelberg.

Charles P. Hull, Secretary of the Detinning Company, also issued a statement yesterday, in which he reiterated the charges made by John Muir & Co., and asked stockholders to give their proxies to him, John Muir, and Robert L. Worsing. Mr. Hull, who has been connected with the company for fourteen years, alleged that the Directors had taken large fees at the expense of the stockholders.

"Since 1906," he says, "the Directors have held weekly meetings with a $20 fee to each Director. These meetings involve an expense of $140 a week, or, say, $7,000 a year. In addition, there has been a meeting of the Executive Committee once a month. Until recently the committee has been composed of three Directors, each receiving $20 for attendance. Recently the committee has been increased to five."

Mr. Hull further charges that in December, 1911, Adolph Kern, then a Director and general manager, was voted a gift of $5,000, and at about the same time bills for "special services" were rendered by three of the Directors and paid, as follows: E. E. Spiegelberg, $1,000; Harry Kraus, $500, and B. Nicoll, $500. In September, he alleges, a special committee of three Directors was appointed, with a salary of $250 a month each, "to consult with the general manager on the current affairs of the company, and report to the board." Mr. Hull says that the committee was continued for six months at a cost of $4,500, and accomplished nothing. He says that, besides his salary, the President received in the first year a Christmas gift of $1,500; fees as Director, $1,000; fees as a member of the special committee, $1,500, and fees as a member of the Executive Committee, $240. It is alleged that one Director, who holds two shares of common stock, is a dealer in metals, and for some months has been almost the exclusive purchaser of the company's scrap.

Mr. Hull also asserts that Adolph Kern was released from a restrictive covenant not to engage in a competitive business for fifty years; that a year later the Directors agreed to pay him 10 per cent. of the penalty recovered from the American Can Company, whether received during the term of his contract or at any future time, and that he resigned from the company in September, 1912, to become interested in a competing company.

The Detinning Company board says that Secretary Hull has lately requested a rise in salary, which was refused, and that Muir & Co. own 250 shares of preferred and 1,193 shares of common. It is asserted that the members of the special committee received a total of $4,125 collectively for their services, and that President Spiegelberg received a salary of $2,400 a year. For acting as counsel at various times in the past nine years he had received $2,600 more. Kraus Brothers & Co. had received $196 in commissions on bonds bought for the company in ten years, and Mr. Kraus got $500 for acting as President.

Nicoll & Co. got a brokerage commission of 25 cents a ton for detinned steel sold through that agency, and $500 for information on metal conditions and prices. Bloomingdale Bros. had sold the company merchandise amounting to $76. "Outside of the amounts hereinbefore stated, none of the Directors has ever received any money or made any money in any way out of any transactions with or for this company," says the company's statement.

Regarding the suit against the American Can Company, the Directors say that counsel took the case on a contingent fee, which provided for the payment of 20 per cent. of the first $100,000 recovered, 15 per cent. of the second $100,000, and 10 per cent. on the balance. The company obtained a judgment for $677,352 and interest, which was appealed. The Directors say that it has been decided to contest the payment of 10 per cent. promised Mr. Kern.

RIVAL TICKET ON EXCHANGE.

Independents Select All Retiring Governors for Re-election.

Members of the Governing Committee of the New York Stock Exchange, whose terms of office expire in May, have been placed on a ticket for reelection in opposition to the ticket reported by the regular Nominating Committee last week. This action was the result of determination on the part of an element of Exchange members to keep in office the Governors who have been active in opposing at Albany proposed legislation adverse to trading in securities, and whose efforts toward carrying out certain plans to reform business methods of the Stock Exchange have met with approval.

These members of the Governing Committee selected to run for re-election by the independent Nominating Committee for a four-year term are C. Ledyard Blair, Arthur W. Butler, W. W. Heaton, W. F. Floyd, William H. Remick, William B. Potts, E. H. H. Simons, Casimir I. Statem, James B. Tailer, and E. V. D. Cox. Mr. Potts was recently appointed to the Governing Committee to succeed the late J. F. Atterbury, and Mr. Floyd succeeded William Robison for his unexpired term.

The independent ticket agrees with the regular ticket in respect to the other offices. James B. Mabon is up for President on both, and Henry C. Swords for Treasurer. Eugene Meyer, Jr., was selected by both the regular and independent committees to succeed himself as a member of the Governing Committee for three years and Dexter Blagden for a one-year term. Mr. Meyer was placed on the committee a short time ago to succeed the late Robert P. Doremus. Henry C. Lawrence was renominated by both parties as custodian of the Gratuity Fund.

The independent ticket includes the name of only one member who has been definitely aligned with the progressive faction of the Exchange. This is E. H. H. Simons. Stock Exchange members affiliated with the independent movement declare that their opposition is not in the nature of a conflict between parties. They say it is a reward of merit to the retiring members of the Governing Committee.

RESORTS.

BERMUDA.

AS A
Springtime Resort

Bermuda is fascinating. The garden spot of the world, where the oleander, tropical flowers and plants are now seen in the fullness of their beauty.

THE **Hamilton Hotel**

Which is the largest and finest hotel in Bermuda, offers every comfort and convenience at reduced rates. Bathing, boating, fishing, tennis and golf.

ORPHANS SEE THE CIRCUS.

Much Interested in Clowns, "Fat Ladies," and Jiu-Jitsu.

It was the annual Orphans' Day of the Barnum & Bailey circus yesterday, and though for the first time in years the Clerk of the weather provided a downpour for the little people they didn't mind at all. There were never so many of them and they never had such a good time.

The children squealed with delight at everything, shouted every time the clowns came in and applauded with all their might the little horse which looked as if he might be the saddle horse of Queen Titania, who seemed to be dancing in a fairy ring on the revolving table.

"The circus is better than I thought it was going to be," breathed a little crippled boy who had never been to the circus before, though he had seen elephants and many other animals.

"I like the little lady," cried one small girl as the tiniest midget of them all led the procession of giants and giantesses, "fat ladies," and snake charmer and all the rest around the ring just as the circus performance was about over.

"Dat lady has dot de mumps," said another of the babies from an orphan home, and who had just come through a siege of the disease, as she gazed interestedly at one of the plumpest of the "fat ladies."

"I liked the fighting best," said the little crippled boy who had never been to a circus, as the jiu-jitsu men of the Mikado troupe knocked each other around like so many ninepins.

One little girl wept bitterly when anything that suggested firearms went off, and had to be taken onto her teacher's lap to be comforted.

It was altogether, as it is each Orphans' Day, a little better than last time, with candy, peanuts, and ice cream, and it was a poor little boy or girl who did not have one or the other of the latter.

HAMMOND LIBEL DEFENDANT

Sued for $150,000 by Former Associate in San Francisco.

Special to The New York Times.

SAN FRANCISCO, April 15.—William Hammond Hall, civil engineer and well-known clubman, filed a complaint in the United States District Court to-day against John Hays Hammond to recover $150,000 damages for alleged libel, charged to have been published in a telegram from Hammond at Washington, April 14 of last year, to Jesse W. Lilienthal of the Anglo and London-Paris National Bank of this city.

The complaint recites that Hall and Hammond had business relations in several enterprises, and a dispute arose as to the amount due to Hall from Hammond in the settlement. The telegram, Hall says, was in reference to that disagreement, and it was so libelous that it cost him credit at the bank and hurt his personal standing.

UNITED COPPER CO. REPORT.

Claims of $2,638,023 Filed, Say Receivers—$6,145,829 Assets.

Five claims, aggregating $2,638,023, have thus far been filed against the United Copper Company of 74 Broadway, for which John S. Sheppard and Addison Cudworth were appointed receivers on Feb. 10. The largest creditors mentioned in the receivers' preliminary report are George R. Shaw and Theodore Frothingham of Philadelphia, whose claim amounts to $2,636,316.

The estimated total value of the assets is $6,145,829, which includes $1,901,806, held through the Montana Ore Purchasing Company. The principal part of the assets is represented by shares of stock in other companies, and the largest item is $4,033,333 of the Pittsburgh and New York Coal Company.

BILL TO MAKE CITY EMPLOYES LIVE HERE

Aldermen Pass a Measure Making Residence in This State Compulsory.

AFFECTS BIG SALARY MEN

Aimed Also at One Hundred Stenographers, Most of Whom Live in New Jersey.

If a bill passed yesterday by a two-thirds vote of the Aldermen is approved by Mayor Gaynor all employes of city departments hereafter will have to live in New York State or give up their jobs. The resolution, which was presented by Alderman Hannon, is termed "An ordinance to prevent non-residents of the State of New York from holding employment in any of the departments or branches of the government of the City of New York." It touches a score of engineers, about 100 stenographers, and a number of special employes in the Finance Department, most of whom live in New Jersey. This is the ordinance:

Section 1. No person who is not a citizen and resident of the State of New York shall be eligible to appointment or be employed in any or either of the departments of the City Government, nor shall any person not a resident of this State, who may be appointed or employed, have any valid claim against the City of New York for any salary, wages, or compensation under or by virtue of holding an appointment or employment in either of the departments or branches of the City Government.

Sec. 2. Any person holding any appointment or employed in any of the departments or branches of the City Government who shall, while holding such appointment or employment, remove from within the limits of the State, shall be deemed thereby to have abandoned such employment, and it shall be the duty of the head of every department or other person authorized to make appointments or give employment, to appoint or employ a resident of the city to the appointment made vacant, or employment so surrendered, by said removal from this State, as provided by Section 1 of this ordinance.

Sec. 3. This ordinance shall take effect immediately.

Some of those the ordinance is aimed at are Alexander Johnson of Passaic, chief engineer Bridge Department, salary, $10,000; George S. G. Lewis of Newark, assistant Engineer Bridge Department, $5,000; Frederick P. Stearns of Boston, assistant engineer Water Board, $100 a day; John R. Freeman of Providence, R. I., assistant engineer Water Board, $6,000; Frederick F. Griswald, Leon G. Cutler, and William H. Carr of Orange, assistant engineers Water Board; William H. Heyman of Jersey City, assistant engineer Water Board; E. L. Walker of Hackensack, Inspector Water Department, and John E. Boyd of Bloomfield, N. J., draughtsman Park Department.

Corporation Cousenl Watson gave an opinion that the ordinance would be valid.

16-Year-Old Girl Weds Secretly.

Special to The New York Times.

TRENTON, N. J., April 15.—Having made a flying trip to Wilmington, Del., Edward B. Kercado of this city and Miss Lillian Chamberlain of Dutch Neck returned to-day as man and wife. The latter's father was waiting for them, however, and at once took his daughter home. The bride is only 16 years of age, and it is up to the local police Magistrate to settle the case.

The Right of the Strongest

A romance of the Alabama Mountains whose plot is so rooted in the elemental in man's nature that it typifies the ruthlessness of progress and the everlasting struggle between the practical and the ideal.

By FRANCES NIMMO GREENE

At all Bookstores $1.35 Net; by Mail $1.44

CHARLES SCRIBNER'S SONS FIFTH AVENUE, NEW YORK

ORGANIZED IN 1887

If you own a mortgage, it is important for you to know that the property is kept clear of tax liens.

Register it with us, and we will send you reports showing whether or not the City has any charge against it and, should we overlook any tax or water rate or special assessment, the damage will be ours, not yours. Registration $2.00 per lot.

LAWYERS TITLE INSURANCE AND TRUST COMPANY
CAPITAL & SURPLUS 9,500,000
160 Broadway, New York-188 Montague St., Brooklyn
BRANCH OFFICES-1425 St. Nicholas Ave., New York-
383 East 149th St., Bronx-1354 Broadway, Brooklyn-
367 Fulton St., Jamaica-120 Railroad Ave., White Plains, NY

1% Per MONTH UPON PLEDGE OF PERSONAL PROPERTY

THE PROVIDENT LOAN SOCIETY OF NEW YORK

MANHATTAN
Fourth Avenue, cor. 25th Street.
Eldridge St., cor. Rivington St.
Seventh Ave., bet. 48th & 49th Sts.
Lexington Ave., cor. 124th St.
Grand St., cor. Clinton St.
East 72d St., bet. Lexington & 3d Avs.
East Houston St., cor. Essex St.

BRONX
Courtlandt Ave., cor. 148th St.

BROOKLYN
Graham Ave., cor. Debevoise St.
Pitkin Ave., cor. Rockaway Ave.

1/2 PER CENT. CHARGED UPON LOANS REPAID WITHIN TWO WEEKS FROM DATE.

SCHOOL STRIKE THREATENS.

Irvington Board Calls a Meeting, Then Decides Not to Act.

Special to The New York Times.

IRVINGTON, April 15.—The threatened strike of school children of the village because of the announced intention of the Board of Education to ask the resignation of Frederick J. Beirce, the Principal, has not cleared away. The majority of the board has already asked for the resignation of Beirce, but he says that he will not comply. Behind him are practically all the wealthy residents.

The board intended to hold a special meeting to-morrow night, but this was called off as suddenly as it was announced. The Beirce partisans insisted that it was for the purpose of signing a contract with a new teacher.

Two Trustees go out of office in May, one a Beirce partisan and the other an opponent. Two men favorable to Beirce will undoubtedly be elected and the board, realizing this, is expected to appoint a new Principal any day, and this may result in a strike.

NEED FIELDER IN SENATE.

New Jersey Governor May Have to Sit to Protect Democrats.

Special to The New York Times.

TRENTON, N. J., April 15.—Because Senator Low of Ocean County is no longer eligible to sit, Senator Barber of Warren is ill and Senator Munson of Sussex is in Europe on business, it may become necessary for Gov. Fielder to sit in the Senate at the coming special session to keep the Democrats from being in the minority. With him present the Republicans and Democrats would be divided 9 to 9.

He does not fear, however, that the loss of votes will handicap the Democrats in the upper house so far as jury reform is concerned, for the Republican members are already on record as in favor of it. Plans have not been completed yet for the coming of President Wilson to stump the State in behalf of jury reform, nor has the Governor made his arrangements for speaking for the measure.

IN NEW JERSEY.

ORANGE.—Figures just compiled show that the four Oranges spend $800,000 a year for philanthropies, schools, playgrounds, libraries, health, and police.

NEW BRUNSWICK.—George Chin, Jr., 11 months old, son of George Chin, a local laundryman and the first Chinaman born here, is dead. The baby's mother was formerly Margaret Smith, an American girl.

TRENTON.—Five men had their hair singed and hands burned, four automobiles were damaged, and a loss of $1,500 was incurred when gasoline became ignited in a local garage. The fire was started when a chauffeur lighted a match to examine the engine of his car.

ATLANTIC CITY.—Mary A. Decker, head nurse at the Atlantic City Hospital, was knocked down and her purse snatched from her on New Jersey Avenue. Le Roy Green, a negro, was arrested after a long chase.

SCHOOLS. SCHOOLS.

ETHICAL CULTURE SCHOOL
Founded in 1878 by Felix Adler Central Park West and 63rd Street

KINDERGARTEN, Elementary, High School, and Normal Training Departments.

Open Air Classes for children of the fourth, fifth, sixth, and seventh grades on roof, overlooking Central Park.

Ethical instruction in all classes.

Preparation for all colleges and technical schools.

Certificate privileges.

Training of Kindergarten, Primary, and Manual Training teachers.

Scholarships and partial scholarships available for worthy pupils.

Examination of new pupils on Thursday afternoons during April and May. Appointments for examinations should be made in advance.

FRANKIN C. LEWIS, Superintendent.

Bookkeeping, Shorthand, Penmanship, Civil Service and Academic Departments.
Eastman School Day & Night Sessions. Call or write for Catalogue.
123d Street and Lenox Avenue.

THE BERLITZ SCHOOL OF LANGUAGES, MADISON SQUARE (1122 BROADWAY).
Harlem Branch, 343 Lenox Av., near 127th St.
Brooklyn Branch, 218-220 Livingston St.
Schools open all Summer.

Walworth Business Institute, B'way & 72d St. Stenography, Bookkeeping, Secretarial Course, Civil Service. Summer Session.

Dancing.

20 Years at This Address Means Something.
REMEY'S DANCING SCHOOL
915-917-919 EIGHTH AVE. (54TH ST.)
Waltz, two-step, barn dance, schottische and lanciers, all guaranteed in five private and four class lessons for $5; lessons any hour, day or evening, without appointment, with music.
TURKEY TROT, TANGO, ONE-STEP, BOSTON TAUGHT QUICKLY. PRIVATE LESSONS.
SEND FOR LARGE FREE BOOKLET.

Wallach Bros.

Third Ave., Cor. 122d St. (Open Evenings)
Broadway at 29th St. (Southwest Corner)
246-248 W. 125th St. (Open Evenings)

The Home of Hart, Schaffner & Marx Clothes

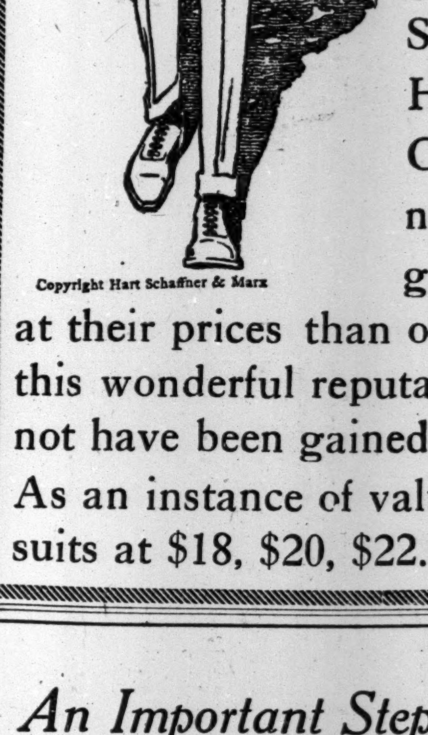

Copyright Hart Schaffner & Marx

THE name "Wallach" stands for Value in New York. Hart, Schaffner & Marx is a name that stands for value too. So Wallach-H., S. & M. Clothes must of necessity offer greater values at their prices than others, or this wonderful reputation would not have been gained.

As an instance of value—see our suits at $18, $20, $22.50 and $25.

An Important Step in the Fight Against Cancer

Remarkable work that has been going on without publicity will be told

IN NEXT SUNDAY'S TIMES.

The Movement for Popular Opera

What this undertaking is and what it hopes to bring about are told in an interesting article

IN NEXT SUNDAY'S TIMES.

James Huneker Writes of Richard Wagner

With some new material as the text the well-known critic tells of the love affairs, quarrels, and other incidents that filled the composer's life

IN NEXT SUNDAY'S TIMES.

ORDER NEXT SUNDAY'S TIMES TO-DAY
THE TIMES is always sold out early.

RESORTS.

NEW YORK.

A most enjoyable and healthful vacation awaits you in beautiful Sullivan, Ulster, Delaware, or Orange Counties, New York. "SUMMER HOMES" contains 130 pages of pictures and descriptions. Gives accommodations, distances, rates of nearly 1,000 hotels, boarding and farm houses. Send 6c. postage to J. B. STEWART, Gen'l Passenger Agent, Dept. C, New York, Ontario and Western Railway, Grand Central Terminal, N. Y. City.

NEW YORK—Long Island.

HOTEL NASSAU

LONG BEACH, L. I.

Open all Winter; warm, sunny rooms overlooking the Ocean, and private bath with hot and cold sea water, $2.00 per day.

Garage and Wheel Chairs. An ideal place to spend the week end. Temperature ten degrees warmer than New York.

Why spend three hours on a train to Atlantic City, when you can go to the best resort, 45 minutes from Penn. Station?

Telephone 100 Long Beach.
L. E. PARENT, MANAGER.
Formerly Assistant Manager Hotel Martinique.

THE HALL, Glen Cove, L. I.
within commuting distance of New York. Private Beach. No mosquitoes. Tennis, golf, boating, bathing, fishing. New Wing Absolutely Fireproof. Private baths. Opens June 14th. References. Tel. 256 Glen Cove.

NEW YORK—Westchester County

Country Life Within a Half Hour of the Grand Central.

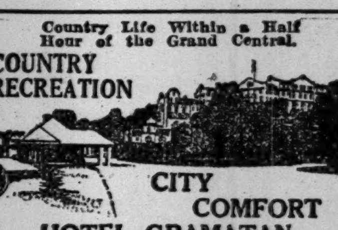

HOTEL GRAMATAN
Lawrence Park, Bronxville, N. Y.

NEW YORK—Adirondacks.

THE ADIRONDACKS.
STEVENS HOUSE
Lake Placid, New York.
A Select and Restricted Resort.
OPENS JUNE 1. Greatly enlarged; thoroughly renovated and refurnished; 65 Bath Suites.
FINE GOLF LINKS.
Choice Furnished Cottages For Rent, overlooking Lake Placid and Mirror Lake; 12 to 14 rooms, all conveniences, ice and wood. Booklet.
STEVENS HOTEL CO., Lake Placid, N. Y.

NEW JERSEY—Atlantic City.

Hotel RUDOLF
Ocean front; American and European Plans. Sea water in all baths. Running water in guest rooms.
A. S. Rukeyser, Mgr. Joel Hillman, Pres.

HOTEL ISLESWORTH
Virginia Av. and Boardwalk; elevator; sun parlor; southern exposure; orchestra. European plan. Special American plan, $2.50 up daily, $12.50 up weekly. No charge for fresh sea water baths. Booklet.

NEW HOTEL MERION
Homelike hotel of high class at popular tariff. Newly built brick at Vermont Ave., near Beach. MACK LATZ & CO.

Marlborough-Blenheim
ATLANTITC CITY, N. J.
JOSIAH WHITE & SONS COMPANY

NEW JERSEY—Lakewood.

LAKEWOOD, N. J.
Laurel in the Pines—Laurel House.

PENNSYLVANIA—Mt. Pocono.

Hawthorne Inn and Cottages, at Mt. Pocono, Penn., 1,800 feet up; ¾ hour from New York; air the dryest; water the purest; fully furnished cottages connected with Inn, where the occupants take their meals; cottages rent from $250 to $450; service as well as ice and fire logs free. Address Ryerson W. Jennings, Wiscasset Heights, Mt. Pocono, Penn.

PENNSYLVANIA—Canadensis.

New Spruce Cabin Inn Where you CAN catch trout; rooms en suite, and with bath. Booklet. Cresco Station. D. L. & W. RR. W. J. & M. D. PRICE.

NEW ENGLAND—Maine.

This June Come to PORTLAND and see the best of MAINE

Nowhere on the Atlantic Coast can you find equal attractions, diversions and comforts. Come early. See New England League Base Ball Games. Write now for illustrated booklet and full information to

BOARD OF TRADE
Exchange Street Portland, Maine

Amusement Advertisements on Page 11.